

# PRICE LIST

August 2018

quotes@tfpes.co.uk



**Durapipe UK**  
innovators in plastic pipework

Tel: 01626 201092

**Durapipe UK  
is a leading  
manufacturer  
of high  
performance,  
thermoplastic  
pipework  
systems.**

With 60 years of experience, our portfolio of products is widely used around the World for many different applications.

Whether it be pressure pipework for the conveyance of different media such as water, fuel or more aggressive fluids or specialist drainage pipework, the solution will be found within the Durapipe range.

## Key Contacts



### Customer Services

0844 800 5509  
[enquiries@durapipe.co.uk](mailto:enquiries@durapipe.co.uk)



### Technical Support

01543 471681  
[technical@durapipe.co.uk](mailto:technical@durapipe.co.uk)

Pages 11 - 33



For chilled and cold water applications.

Pages 35 - 42



C-PVC pipework for hot & cold water.

Pages 43 - 55



Laboratory chemical drainage system.

Pages 57 - 61



Sound reducing drainage system.

Pages 63 - 97



For process chemicals & industrial fluid handling.

Pages 99 - 101



Specialist dual contained PVC-U pipework.

Pages 103 - 115



For industrial processing.

Pages 117 - 123



C-PVC pipework for hot corrosive chemicals.

Pages 125 - 130



For compressed air distribution.

Pages 131 - 146



For safe fuel transfer.

Pages 147 - 198



Complete range of manual and actuated valves.

Tel: 01626 201092

quotes@tfpes.co.uk



	<i>Page</i>		<i>Page</i>		<i>Page</i>
Introduction.....	11	<b>Imperial system</b>		O-Ring seals.....	30
<b>Metric system</b>		Pipe ABS Class C / D / E / T .....	22	VKD Double union ball valves.....	31
Metric pipe system.....	12	Sockets.....	22	Locakable VKD Double union ball valves.....	31
Sockets.....	12	Reducing sockets .....	22	VKD Double union ball valves.....	31
Reducing bushes.....	12	Reducing bushes.....	23	TKD 3-wy ball valves T-Port .....	31
Reducers.....	13	Elbows 45°.....	23	TKD 3-wy ball valves L-Port .....	31
Elbows 45° .....	13	Elbows 90° .....	23	VXE Easyfit double union ball valves.....	31
Elbows 90° .....	13	Tees 45° .....	23	Transparent service plugs and white PVC tag holders .....	31
Tees 45° .....	13	Tees 90° equal .....	23	Die cut labels plus software.....	31
Tees 90° equal .....	14	Tees 90° swept .....	24	VKR Metering ball valves .....	32
Tees 90° swept .....	14	Tees 90° reducing.....	24	SX Easyfit ball check valves.....	32
Tees 90° reducing.....	14	Bends 22 1/2° long radius .....	24	SX Easyfit air release valves.....	32
Bends 90° .....	14	Bends 45° long radius.....	24	UV Y-Type strainers .....	32
Fabricated bends 90° .....	15	Bends 90° long radius.....	24	Dialock Diaphragm valves.....	32
Caps.....	15	Bends 90° short radius .....	24	LR Pressure Loading /relief valves .....	32
Spoket unions.....	15	Saddles.....	25	FK Butterfly valves .....	32
Imperial/metric socket adaptors .....	15	End caps.....	25	FK Butterfly valves .....	33
Male threaded adaptors .....	15	Socket unions plain EPDM .....	25	Saddle clips.....	33
Female threaded adaptors.....	15	Socket unions plain FPM.....	25	Cobra pipe clips.....	33
Hose adaptors .....	16	Imperial/metric socket adaptors .....	25	Chamfering and de-burring tools .....	33
Composte unions female.....	16	Sockets.....	25	Pipe cutters .....	33
Composite unions male.....	16	Reducing bushes.....	26	SuperFLO One step solvent cement and Eco-cleaner .....	33
SS Female composite unions .....	16	Elbows 90° .....	26	Kolmat Fibre Seal .....	33
SS Male composite unions .....	16	Male threaded adaptors .....	26	Silicone Repair Tape.....	33
ABS flexible braided hoses .....	16	Female threaded adaptors.....	26		
Wall brackets.....	16	Hexagon nipples .....	26		
Stub flanges .....	17	Barrel nipples .....	26		
Blank flanges.....	17	Hose adaptors .....	26		
Backing rings.....	17	Tank connectors.....	26		
Flat gaskets/stub flanges .....	18	Composte unions female.....	27		
Valve support plates .....	18	Composite unions male.....	27		
VKD Double union ball valves.....	18	SS Female composite unions .....	27		
Lockable VKD Double union ball valve.....	18	SS Male composite unions .....	27		
VKD Double union ball valves.....	19	Sockets.....	27		
TKD 3-way ball valve T-port .....	19	Reducing bushes.....	27		
TKD 3-way ball valve L-port.....	19	Elbows 90° .....	27		
VXE Easyfit double union ball valve .....	19	End caps.....	27		
Transparent service plugs and white PVC tag holders .....	19	Plugs.....	28		
Die cut labels plus software.....	19	Hexagon nipples .....	28		
VKR Metering ball valves .....	20	Back nuts.....	28		
SX Easyfit ball check valves.....	20	Flanges stub.....	28		
SX Easyfit air release valves.....	20	Flanges full face drilled .....	28		
UV Y-Type strainers .....	20	Flanges full face plain.....	28		
Dialock Diaphragm valves .....	20	Flanges blanking drilled .....	29		
LR Pressure Loading /relief valves .....	20	Flanges blanking undrilled.....	29		
FK Butterfly valves .....	20	Backing rings.....	29		
FK Butterfly valves with gear box .....	21	Gaskets flat .....	30		
Rubber lined pipe clips .....	21	Gaskets full face .....	30		
		Valve support plates .....	30		

	Page
Introduction.....	35
C-PVC Pipes PN16 .....	36
C-PVC Pipes PN25 .....	36
Elbows 90° .....	36
Elbows 45° .....	36
Sockets.....	36
End caps.....	36
T-Piece 90° .....	37
Reduced tees.....	37
Reducing bushes short pattern.....	37
Reducing bushes long pattern.....	37
Instrumental tees .....	38
Adaptor nipples A brass thread male .....	38
Adaptor nipples B brass thread male .....	38
Adaptor nipples A 316L.....	38
3 Piece unions C-PVC male .....	38
3 Piece unions C-PVC female .....	38
Threaded adaptors female Stainless .....	39
Threaded adaptors female Brass .....	39
Threaded conversion nipples .....	39
Tap connectors with brass nuts.....	39
Threaded tees reduced 90° .....	39
Threaded elbows 90° .....	39
Threaded elbows 90° .....	40
Straight brass couplings .....	40
Anchor points .....	40
Serrated stub flanges .....	40
Plain nipples .....	40
Ball valves - double union .....	40
Ball valves - flanged sockets.....	40
<b>Accessories</b>	
Linear expansion compensators .....	41
Flange kits for 'Comp' bellows .....	41
Expansion compensators.....	41
Fibreglass Reinforced Backing Rings with PN16 drillings .....	41
Flat gaskets for serrated stub flanges .....	41
Expansion / Contraction braids.....	41
Expansion / Contraction braids (silicone) .....	42
MONOKLIP brackets with M8 threaded inserts .....	42
Rubber lined pipe clips .....	42
Temperature probe kit with probe holder.....	42
Temperature contact probe.....	42
Solvent Cement.....	42
Cleaner .....	42
Chamfering tool .....	42
Pipe cutters .....	42

	Page
Introduction.....	43
<b>Pipe, Bench products and Ancillaries</b>	
Pipe .....	44
Wastes.....	44
Waste gasket.....	44
Standing waste tubes .....	44
Plug and chain assembly .....	44
Overflow assembly .....	44
Small circular drip cup.....	44
Large circular drip cup.....	44
Small oval drip cup .....	45
Large oval drip cup.....	45
Sinks.....	45
Running trough.....	45
Dilution recovery trap 2.3L.....	45
Dilution recovery trap 2.3L with visual glass base.....	45
Dilution recovery trap 4.5L.....	45
Dilution recovery trap 4.5L with visual glass base.....	45
Anti-siphon bottle trap .....	46
Anti-siphon bottle trap with visual glass base .....	46
Anti-siphon unit.....	46
Clay trap.....	46
Floor gully.....	46
Pipe clips .....	46
Clamp saddles.....	46
Air admittance valve.....	46
Unicollar fire protection.....	46
Flexible connectors - 38mm.....	46
Galvanised support channels .....	46
Vertical inlets - for 910G.....	47
Horizontal inlets - for 910G.....	47
Glass dip tubes - for 910G.....	47
Blanking-off plugs - for 910G .....	47
Vulcathene lubricant.....	47
Additional dip tube - for W612 .....	47
Flexible drain couplings .....	47
Flexible adaptor couplings.....	47
<b>Mechanical fittings</b>	
92 <sup>1</sup> / <sub>2</sub> ° Sweep bends.....	47
92 <sup>1</sup> / <sub>2</sub> ° Loose nut sweep bends.....	47
135° Slow bends .....	47
135° Loose nut slow bends .....	48
92 <sup>1</sup> / <sub>2</sub> ° Equal sweep tees .....	48
92 <sup>1</sup> / <sub>2</sub> ° Reducing sweep tee .....	48
45° Single wyes.....	48
45° Double wyes .....	48
90° Corner branch.....	48
Tubular trap – U-Bends .....	48
Line couplers .....	48
Reducing couplers.....	48
M.I to pipe couplers .....	48
F.I. to pipe couplers .....	49
1 <sup>1</sup> / <sub>4</sub> " F.I. x 1 <sup>1</sup> / <sub>2</sub> " M.I. reducer .....	49
1 <sup>3</sup> / <sub>4</sub> " F.I. to pipe coupler .....	49
Glass adaptors.....	49
Horizontal/vertical thermal stress relief units.....	49

	Page
Access pipes .....	49
Flanges .....	50
Gaskets.....	50
No heat olives .....	50
Nuts.....	50
Blanking-off plugs .....	50
Cutting tools.....	50
Spanners.....	50
<b>Polyfusion/Mechanical Adaptors</b>	
Half couplers (polyfusion).....	51
BSP couplers (polyfusion) .....	51
Polyfusion welding tools.....	51
<b>Enfusion</b>	
Single sockets Long sweep bend .....	51
Single sockets - Short sweep bend .....	51
Loose nut/sockets - Short sweep bend .....	51
Double sockets - Long sweep bend .....	51
Double sockets - Short sweep bend .....	51
Double sockets - 45° slow bend .....	52
Single sockets - 45° slow bend .....	52
92 <sup>1</sup> / <sub>2</sub> ° Equal sweep tees .....	52
92 <sup>1</sup> / <sub>2</sub> ° Reducing sweep tees.....	52
45° Single wyes .....	52
45° Reducing wyes .....	52
92 <sup>1</sup> / <sub>2</sub> ° Double branches .....	52
90° Corner branches .....	52
U-Bends .....	53
Line couplers .....	53
Slip couplers .....	53
Reducing couplers.....	53
M.I. to pipe couplers .....	53
F.I. to pipe couplers.....	53
Glass adaptors.....	53
Horizontal/vertical thermal stress relief units.....	54
Access pipes .....	54
Flanges.....	54
Gaskets.....	54
Cleanout plugs.....	54
Enfusion 'hand held' electrofusion unit.....	55
Clamps .....	55
Link cable .....	55
Terminal pin adaptor .....	55

## friaphon

Sound attenuated drainage

## Durapipe **FIP**

First In PVC

	Page
Introduction.....	57
Sound insulated pipe with smooth ends.....	58
Double couplers standard connection .....	58
Bends 15°.....	58
Bends 30°.....	58
Bends 45°.....	58
Bends 67°.....	58
Bends 87°.....	58
Short cushioning sections .....	58
Long cushioning sections .....	58
Branches 45° .....	58
Single branch 92 <sup>1</sup> / <sub>2</sub> ° Five boss .....	59
Single branch 92 <sup>1</sup> / <sub>2</sub> ° .....	59
Single branch 92 <sup>1</sup> / <sub>2</sub> ° Two boss, unequal .....	59
Double branch 45°.....	59
Double branch 92 <sup>1</sup> / <sub>2</sub> ° Four boss .....	59
Corner branch 92 <sup>1</sup> / <sub>2</sub> ° Two boss.....	59
Access pipes .....	59
Access boss pipes Three boss upstands .....	59
Boss pipes Four boss upstands, one open .....	59
Strap-on bosses .....	59
Waste manifolds Four port .....	59
Reducers.....	60
Reducers Solvent socket .....	60
Sleeves .....	60
Bonding sleeves.....	60
Double bonding sleeves .....	60
Socket plugs.....	60
Access caps Screwed.....	60
Boss connectors Solvent joint .....	60
Boss adaptors Rubber push-fit.....	60
Boss adaptors Solvent joint .....	60
Support clips .....	61
Rubber lined pipe clips .....	61
Lubricant .....	61
Cleaner .....	61
Free Solvent Cement.....	61
<b>Tools</b>	
Pipe cutter .....	61
Chamfering tool .....	61

	Page
Introduction.....	63
Optima & Premium overview .....	64
<b>Imperial System</b>	
Pipe - PVC-U Class C / D / E / 7.....	65
Pipe - Optima PVC-U Class C / E .....	65
Pipe - PVC-U Clear.....	65
Sockets (MLV) Plain.....	66
Reducing bushes (DLV) Plain .....	66
Elbows 45° (HLV) Plain .....	66
Elbows 90° (GLV) Plain .....	66
Tees 90° equal (TLV) Plain.....	67
Bends 22 <sup>1</sup> / <sub>2</sub> ° Long radius .....	67
Bends 45° Long radius .....	67
Bends 90° Long radius .....	67
Bends 90° (SLV) Short radius.....	67
End caps (CLV) Plain.....	67
Socket unions (BLV) - EPDM.....	68
Socket unions (BLV) - FPM .....	68
Imperial/metric socket adaptors (MILV) Plain.....	68
Sockets (MLFV) .....	68
Elbows 90° (GLFV) .....	68
Tees 90° equal (TLFV) .....	68
Reducing bushes.....	69
Male threaded adaptors (ILFV).....	69
Female threaded adaptors.....	69
Barrel nipples.....	69
Hose adaptors (AFV) .....	69
Hose adaptors .....	69
Tank connectors .....	70
Composite unions female, male .....	70
SS composite unions female, male.....	70
Sockets.....	70
Socket unions.....	70
Reducing bushes.....	70
Reducers.....	71
Elbows 45° .....	71
Elbows 90° .....	71
Tees 90° equal .....	71
End caps.....	72
Plugs.....	72
Hexagon nipples .....	72
Back nuts.....	72
Socket unions.....	72
Flanges stub.....	72
Static Mixer.....	72
Flanges full face.....	73
Flanges blanking.....	73
Backing rings.....	74
Gaskets flat .....	75
Gaskets full face .....	75
Valve support plates .....	76

	Page
<b>Valves - Imperial</b>	
VKD Double union ball valves.....	77
VKD Double union ball valves .....	78
VXE Easyfit double union ball valves .....	78
Set of transparent service plugs and white PVC tag holders .....	78
Die cut labels plus software.....	78
VKR Metering ball valves .....	78
TKD 3-way ball valves T-Port, L-Port.....	79
SX Easyfit ball check valves .....	79
SX Easyfit ball check valves.....	80
SA Easyfit air release valves .....	80
RV Y-Type strainers .....	81
RV Y-Type transparent strainers.....	81
Dialock® Diaphragm Valves Manual .....	81
VM Diaphragm valves Manual .....	82
LR Pressure/Loading Relief Valves .....	82
FK Butterfly valves .....	82
<b>Metric System</b>	
Pipe - PVC-U PN10 , PN16 .....	83
Pipe - Optima PVC-U Class C PN10, PN16 .....	83
Pipe - Clear PVC-U.....	83
Sockets .....	84
Reducing bushes .....	84
Reducers .....	84
Elbows 45° .....	84
Elbows 90° .....	85
Tees 45° .....	85
Tees 90° equal .....	85
Tees 90° reducing Plain.....	85
Socket unions Plain .....	86
Cross .....	86
Bends 90° .....	86
End caps .....	86
Imperial/metric socket adaptors .....	86
Sockets .....	87
Reducers (DIFV) .....	87
Female threaded adaptors (DIMV).....	87
Male threaded adaptors (KIFV) .....	87
Hose adaptors .....	88
Saddle clamps.....	88
Tank connectors .....	89
Composite unions .....	89
SS composite unions female, male.....	89
Elbows 90° .....	89
Elbows 90° .....	90
Tees 90° .....	90
Flanges stub .....	90
Static Mixer.....	90
Flanges full face .....	90

	Page
Backing rings galvanised mild steel .....	91
Backing rings PVC-U .....	91
PP/FRP steel core backing rings DIN2501 .....	92
PP/FRP steel core backing rings ANSI.....	92
Gaskets flat .....	92
Valve support plates .....	92
<b>Valves Metric</b>	
VKD Double union ball valves.....	93
VXE Easyfit double union ball valves.....	93
Set of transparent service plugs and white PVC tag holders .....	94
Die cut labels plus software.....	94
VKR Metering ball valves .....	94
TKD 3-way ball valves .....	94
SX Easyfit ball check valves .....	94
SX Easyfit ball check valves.....	95
SA Easyfit air release valves .....	95
RV Y-Type strainers.....	95
RV Y-Type transparent strainers.....	95
RV Y-Type transparent strainers.....	96
Dialock® Diaphragm Valves.....	96
VM Diaphragm valves .....	96
LR Pressure/Loading Relief Valves .....	96
<b>Accessories</b>	
PVC-U One-step solvent cement .....	97
THF Free solvent cement .....	97
Eco cleaner .....	97
HCR-36 Chemically resistant PVC cement .....	97
Cleaner for use with HCR-36	
Chemically resistant PVC cement.....	97
Cobra pipe clips.....	97
Saddle clips .....	97
Chamfering and de-burring tools .....	97
Pipe cutters.....	97

	Page
Introduction.....	99
<b>Guardian PVC#PVC Dual Containment System Imperial System</b>	
Pipe PVC .....	100
Pipe PVC-U clear outer .....	100
Zone fittings .....	100
Elbows 45° .....	100
Tees 90° equal .....	100
Elbows 90° .....	101
Sockets .....	101
VKD Double union ball valves.....	101
Termination fittings .....	101
<b>Guardian Leak Detection Kits</b>	
Standard leak detection kit.....	101
Retrofit leak detection kit .....	101

	Page
Introduction.....	103
<b>Socket Fusion – Pipe</b>	
Pipe .....	104
<b>Socket Fusion – Fittings</b>	
Sockets.....	104
Reducing sockets .....	104
Elbows 45° .....	104
Elbows 90° .....	104
Tees 90° equal.....	104
Socket unions .....	105
End caps .....	105
Hose adaptors .....	105
Sockets unions .....	105
Sockets.....	105
Male threaded adaptors (KBFM) .....	105
Imperial/metric socket adaptors .....	106
Flanges stub.....	106
PP/FRP steel core backing rings DIN2501 .	106
PP/FRP steel core backing rings ANSI.....	106
Gaskets flat .....	106
<b>Butt Fusion – Pipe</b>	
Pipe .....	107
PP Electrofusion welding couplers 40V .....	107
<b>Butt Fusion – Fittings</b>	
Elbows 90° (GBM) .....	107
Elbows 45 (Deg) (HBM) .....	107
Tees 90° equal (TBM) .....	108
Flanges stub (QBM) .....	108
End caps long (CBM).....	108
Reduced tees 90° (TRBM) .....	109
Concentric reducers (RBM) .....	110
Male threaded adaptors (KBFM) .....	110
Female threaded adaptors (DBMM) .....	110
Socket unions EPDM (BBM/L) .....	111
PP/FRP steel core backing rings DIN2501 .	111
PP/FRP steel core backing rings ANSI.....	111
PP/FRP steel core blanking flange.....	111
<b>Valves – Metric</b>	
VKD Double union ball valves .....	112
TKD 3-way ball valves T-Port, L-Port.....	112
TKD 3-way ball valves T-Port, L-Port.....	113
Dialock® Diaphragm valves .....	113
VM Diaphragm valves.....	113
FK Butterfly valves .....	113
FK Butterfly valves .....	114
RV Y-Type strainers .....	114
VKR Metering ball valve .....	114
SR Single union ball check valves .....	114
UR Angle seat check valves.....	114
<b>Accessories</b>	
Eco cleaner .....	115
Cobra pipe clips.....	115
Saddle clips.....	115
Chamfering and de-burring tools .....	115
Pipe cutters.....	115

quotes@tipes.co.uk

	<i>Page</i>
Introduction.....	117
<b>Pipe - Metric</b>	
Pipe PN16 Plain ended .....	118
Pipe PN10 Plain ended .....	118
<b>Fittings</b>	
Reducing bushes.....	118
Sockets.....	118
Elbows 45° .....	118
Elbows 90° .....	118
Tees 90° equal .....	119
Tees 90° Reducing.....	119
End caps.....	119
Socket unions .....	119
Adaptor nipples .....	119
Composite unions .....	119
Tees 90° .....	120
Elbows 90° .....	120
Adaptor sockets .....	120
Socket unions .....	120
Flanges stub.....	120
Gaskets flat .....	120
Imperial / metric socket adapters.....	120
Backing rings.....	121
PP/FRP steel core backing rings DIN2501 ..	121
PP/FRP steel core backing ring ANSI .....	121
<b>Valves – Metric</b>	
VKD Double union ball valves.....	121
VXE Easyfit double union ball valves.....	122
Set of transparent service plugs and white PVC tag holders .....	122
Die cut labels plus software.....	122
TKD 3-way ball valves T-Port, L-Port.....	122
Dialock® Diaphragm valves .....	122
VM Diaphragm valves .....	122
FK Butterfly valves .....	123
RV Y-Type strainers.....	123
SX Easyfit ball check valves.....	123
<b>Accessories</b>	
Cobra pipe clips.....	123
Corzan solvent cement .....	123
Eco cleaner .....	123
Chamfering and de-burring tools .....	123
Pipe cutters.....	123

	<i>Page</i>
Introduction .....	125
<b>Pipe</b>	
Pipe PN12.5.....	126
<b>Fittings</b>	
Sockets.....	126
Reducing bushes.....	126
Reducers.....	126
Elbows 45° .....	126
Elbows 90° .....	126
Tees 90° equal .....	127
Tees 90° .....	127
Bends 90°.....	127
Dropper bends 180.....	127
End caps .....	127
Socket unions .....	127
Sockets .....	127
Female threaded adaptors.....	128
Composite unions .....	128
SS Female composite unions.....	128
SS Male composite unions .....	128
Wall brackets .....	129
Flanges stub.....	129
Flanges blanking.....	129
Backing rings.....	129
Gaskets flat .....	130
Flange assembly kits .....	130
Valve support plates .....	130
<b>Valves - Metric</b>	
VKD Double union ball valves.....	130
FK Butterfly valves .....	130
Air-Line Xtra Solvent Cement.....	130
Eco Cleaner.....	130

	<i>Page</i>
Introduction.....	131
<b>Single Wall System</b>	
Pipe SDR11 Straights .....	132
Pipe SDR11 coils.....	132
Pipe SDR17 .....	132
Couplers .....	132
Elbows 45° .....	132
Elbows 90° .....	132
Elbows Tee (spigot branch) .....	132
Equal 3-Way EF Tee.....	133
Reducer .....	133
End Caps SDR11.....	133
End Caps SDR17 .....	133
EF Female BSP.....	133
EF Male BSP .....	133
EF Female Compact Flange BSP .....	133
Spigot Female BSP.....	133
Spigot Male BSP .....	134
Spigot Female Compact Flange BSP.....	134
Long Spigot Female Extended BSP .....	134
Long Spigot Female Extended BSP Fill & Vent.....	134
Long Spigot Female Compact Flange Extended BSP .....	134
Stub Flange.....	134
SDR11 PE Stub Flange Assembly .....	134
SDR17 PE Stub Flange Assembly .....	134
<b>Close-Fit Secondary Contained System</b>	
Pipe SDR11#26 Straights .....	135
Pipe SDR11#26 Coils.....	135
Gravity Fill & Vent Pipe SDR17#26 Straights .....	135
Pipe Joiner .....	135
Pipe Reducer.....	135
Secondary Contained 45° Elbow .....	135
Secondary Contained 90° Elbow .....	135
Spigot Hockey Stick SDR11#26.....	136
Secondary Contained Equal Tee.....	136
Secondary Contained Slip Closure .....	136
Secondary Contained Slip Closure 1/8 BSP .....	136
EF Female BSP.....	136
EF Female BSP with Test Port.....	136
Single Wall EF Female Compact Flange BSP .....	136
Single Wall Spigot Female Compact Flange BSP .....	137
Single Wall Spigot Female Extended BSP Fill & Vent.....	137
Single Wall SDR11 Stub Flange.....	137
Single Wall SDR17 Stub Flange.....	137



Page	Page	Page
<b>Pipe-in-Pipe Secondary Contained System</b>		
Pipe SDR11#26 Straights ..... 137	Close-Fit Pipe Joiner..... 143	Introduction..... 147
Secondary Contained Primary Coupler with Leads ..... 137	Secondary Contained 45° Elbow ..... 143	<b>Electrical actuation Electric Actuated Valves, Operated by a present electrical supply</b>
Secondary Slip Coupler..... 137	Secondary Contained 90° Elbow ..... 143	<b>VKD DualBlock® 2-way Ball Valve (DN10 - DN50) BS Series Female Ends</b>
Reducer..... 137	Secondary Contained Equal Tee..... 143	PVC-U ..... 148
Secondary Contained 45° Elbow ..... 138	Secondary Contained Slip Closure ..... 143	ABS..... 148
Secondary Contained 90° Elbow ..... 138	Secondary Contained Slip Closure with 1/8" BSP Access Port ..... 143	<b>VKD DualBlock® 2-way Ball Valve (DN10 - DN50) Metric Series Female Ends</b>
Secondary Contained Equal Tee..... 138	Single Wall Long Spigot Female Extended BSP..... 144	PVC-U ..... 149
Secondary Contained Double Spigot Equal Spigot Tee..... 138	Single Wall Long Spigot Female Extended BSP Fill & Vent..... 144	ABS..... 149
Secondary Contained Double Spigot Equal Spigot Tee..... 138	Single Wall Long Spigot Female Compact Flange Extended BSP 10bar ..... 144	PP..... 150
Secondary Contained Interstitial Access Saddle ..... 138	Single Wall Long Spigot Female Compact Flange Extended BSP 4bar ..... 144	Corzan..... 150
Secondary Contained Interstitial Access Saddle with 1/8" Access Port ..... 138	Single Wall Stub Flange 10bar ..... 144	<b>VKD DualBlock® 2-way Ball Valve (DN10 - DN50) BSP Threaded Female Ends</b>
Secondary Contained PE Stub Flange Assembly Transition ..... 139	Single Wall Stub Flange 4bar ..... 144	PVC-U ..... 151
Single Wall SDR11 PE Stub Flange Assembly ..... 139	Single Wall SDR11 PE Stub Flange Assembly ..... 144	PP..... 152
Double Spigot Female BSP Transition..... 139	Single Wall SDR17 PE Stub Flange Assembly ..... 144	<b>VKD DualBlock® 2-way Ball Valve (DN10 - DN50) VKD Flanged Ends to BS EN1092-1 PN10/16</b>
Double Spigot Zoning In-Line Anchor..... 139	Close-Fit EF Female BSP ..... 145	PVC-U ..... 153
Double Spigot Zoning In-Line Anchor + through holes..... 139	Close-Fit EF Female BSP with Test Port..... 145	ABS..... 153
<b>PLX Blue</b>	Secondary Contained Long Spigot Female Extended BSP ..... 145	PP..... 154
Single Wall Pipe SDR11 Straights..... 140	Secondary Contained Long Spigot Female Extended BSP Fill & Vent..... 145	Corzan..... 154
Close-Fit Pipe SDR11#26 ..... 140	Secondary Contained Long Spigot Female Compact Flange Extended BSP 10bar ..... 145	<b>VKD DualBlock® 2-way Ball Valve (DN10 - DN50) VKD Flanged Ends to ANSI 150</b>
Single Wall Coupler ..... 140	Secondary Contained Long Spigot Female Compact Flange Extended BSP 4bar ..... 145	PVC-U ..... 155
Single Wall 45° Elbow ..... 140	Secondary Contained Stub Flange ..... 145	PP..... 156
Single Wall 90° Elbow ..... 140	Single Wall Stub Flange..... 145	Corzan..... 156
Single Wall Equal Tee (Spigot Branch)..... 140	Single Wall SDR11 PE Stub Flange Assembly ..... 145	<b>VKD DualBlock® 2-way Ball Valve (DN65 - DN100) BS Series Female Ends</b>
Close-Fit Pipe Joiner..... 140	Single Wall SDR17 PE Stub Flange Assembly ..... 145	PVC-U ..... 157
Close-Fit Pipe Reducer ..... 140	Single Wall SDR11 PE Stub Flange Assembly ..... 145	ABS..... 157
Secondary Contained 45° Elbow ..... 141	Single Wall SDR17 PE Stub Flange Assembly ..... 145	<b>VKD DualBlock® 2-way Ball Valve (DN65 - DN100) Metric Series Female Ends</b>
Secondary Contained 90° Elbow ..... 141	<b>Accessories</b>	PVC-U ..... 158
Secondary Contained Equal Tee..... 141	Welding Machines..... 146	ABS..... 158
Secondary Contained Slip Closure ..... 141	Portable Welding Machine ..... 146	PP..... 159
Secondary Contained Slip Closure with 1/8" BSP Access Port ..... 141	PLX+ Conductivity Tester Kit ..... 146	Corzan..... 159
Single Wall EF Female BSP..... 141	Peelers ..... 146	<b>VKD DualBlock® 2-way Ball Valve (DN65 - DN100) BSP Female Threaded Ends</b>
Secondary Contained Single Wall EF Female BSP..... 141	Clamps..... 146	PVC-U ..... 160
<b>PLX+</b>	Cutters..... 146	<b>VKD DualBlock® 2-way Ball Valve (DN65 - DN100) VKD Flanged Ends to BS EN1092-1 PN10/16</b>
Single Wall Pipe SDR11 Straights..... 142	Protection Sleeves..... 146	PVC-U ..... 161
Single Wall Pipe SDR11 Coils ..... 142	Welding Accessories..... 146	PP..... 161
Single Wall Pipe SDR17 Straights..... 142		Corzan..... 161
Close-Fit Pipe SDR11 #26 Straights..... 142		<b>TKD DualBlock® 3-way Ball Valve (DN10 - DN50) BS Series Female Ends</b>
Close-Fit Pipe SDR11 #26 Coils ..... 142		PVC-U ..... 162
Close-Fit Gravity Fill & Vent Pipe SDR17 #26 Straights..... 142		ABS..... 162
Single Wall Coupler..... 142		
Single Wall 45° Elbow ..... 142		
Single Wall 90° Elbow ..... 143		
Single Wall Equal Tee (Spigot Branch)..... 143		

Page	Page	Page
<b>TKD DualBlock® 3-way Ball Valve (DN10 - DN50) BS Series Female Ends</b>	<b>VKD DualBlock® 2-way Ball Valve (DN10 - DN50) BSP Female Threaded Ends</b>	<b>FK Butterfly Valve (DN40 - DN300) Electrically Actuated Disc (Lugged ISO -DIN)</b>
PVC-U ..... 163	PVC-U ..... 178	PVC-U ..... 188
ABS..... 163	PP..... 178	ABS..... 188
PP..... 163	<b>VKD DualBlock® 2-way Ball Valve (DN15 - DN50) Flanged Ends to BS EN1092-1 PN10/16</b>	PP..... 188
Corzan..... 163	PVC-U ..... 179	Corzan..... 188
<b>TKD DualBlock® 3-way Ball Valve (DN10 - DN50) BSP Threaded Female Ends</b>	ABS..... 179	<b>Dialock DV Diaphragm Valve (DN15 - DN20) BS Series Female Ends</b>
PVC-U ..... 164	PP..... 179	PVC-U ..... 189
PP..... 164	Corzan..... 179	ABS..... 189
<b>VKR DualBlock® Metering Ball Valve (DN10 - DN50) BS Series Female Ends</b>	<b>VKD DualBlock® 2-way Ball Valve (DN15 - DN50) Flanged Ends to ANSI 150</b>	<b>Dialock DV Diaphragm Valve (DN15 - DN20) Metric Series Female Ends</b>
PVC-U ..... 165	PVC-U ..... 180	PVC-U ..... 190
ABS..... 165	PP..... 180	ABS..... 190
<b>VKR DualBlock® Metering Ball Valve (DN10 - DN50) Metric Series Female Ends</b>	Corzan..... 180	PP..... 190
PVC-U ..... 165	<b>VKD DualBlock® 2-way Ball Valve (DN65 - DN100) BS Series Female Ends</b>	Corzan..... 190
ABS..... 165	PVC-U ..... 181	<b>Dialock DV Diaphragm Valve (DN15 - DN20) BSP Female Threaded Ends</b>
<b>VKR DualBlock® Metering Ball Valve (DN10 - DN50) BSP Threaded Female Ends</b>	ABS..... 181	PVC-U ..... 191
PVC-U ..... 166	<b>VKD DualBlock® 2-way Ball Valve (DN65 - DN100) Metric Series Female Ends</b>	<b>Dialock DV Diaphragm Valve (DN15 - DN20) Flanged Ends to BS EN1092-1 PN10/16</b>
ABS..... 166	PVC-U ..... 181	PVC-U ..... 192
<b>FK Butterfly Valve (DN40 - DN400) Electrically Actuated Disc - PN10</b>	ABS..... 181	PP..... 192
PVC-U ..... 167	PP..... 181	Corzan..... 192
ABS..... 168	Corzan..... 181	<b>Dialock DVP Diaphragm Valve (DN25 - DN100) BS Series Female Ends</b>
PP..... 169	<b>VKD DualBlock® 2-way Ball Valve (DN65 - DN100) BSP Female Threaded Ends</b>	PVC-U ..... 193
Corzan..... 170	PVC-U ..... 182	ABS..... 193
<b>FK Butterfly Valve (DN40 - DN400) Electrically Actuated Disc (Lugged ISO -DIN)</b>	<b>VKD DualBlock® 2-way Ball Valve (DN65 - DN100) Flanged Ends to BS EN1092-1 PN10/16</b>	<b>Dialock DVP Diaphragm Valve (DN25 - DN100) Metric Series Female Ends</b>
PVC-U ..... 171	PVC-U ..... 182	PVC-U ..... 194
ABS..... 172	PVC-U ..... 182	ABS..... 194
PP..... 172	PP..... 182	PP..... 195
Corzan..... 173	Corzan..... 182	Corzan..... 195
<b>FK Butterfly Valve (DN40 - DN400) Electrically Actuated Disc (Lugged ANSI 150)</b>	<b>TKD DualBlock® 3-way Ball Valve (DN10 - DN50) BS Series Female Ends</b>	<b>Variable Area Flowmeter</b>
PVC-U ..... 174	PVC-U ..... 183	Product Code - Key ..... 196
ABS..... 174	ABS..... 183	FS - Short Pattern ..... 198
PP..... 175	<b>TKD DualBlock® 3-way Ball Valve (DN10 - DN50) Metric Series Female Ends</b>	FL - Long Pattern ..... 198
Corzan..... 175	PVC-U ..... 184	
<b>Pneumatic Actuation Pneumatic Actuated Valves, operated by a present compressed air supply</b>	ABS ..... 184	
<b>VKD DualBlock® 2-way Ball Valve (DN10 - DN50) BS Series Female Ends</b>	PP..... 184	
PVC-U ..... 176	Corzan..... 184	
ABS..... 176	<b>TKD DualBlock® 3-way Ball Valve (DN10 - DN50) BSP Female Threaded Ends</b>	
<b>VKD DualBlock® 2-way Ball Valve (DN10 - DN50) Metric Series Female Ends</b>	PVC-U ..... 185	
PVC-U ..... 177	PP..... 185	
ABS..... 177	<b>FK Butterfly Valve (DN40 - DN400) Electrically Actuated Disc</b>	
PP..... 177	PVC-U ..... 186	
Corzan..... 177	ABS..... 186	
	PP..... 187	
	Corzan..... 187	

## CHILLED AND BOOSTED COLD WATER

**Durapipe SuperFLO ABS for low temperature fluid transportation.**

**Durapipe SuperFLO ABS combines corrosion resistance, toughness and economic benefits to provide tremendous advantages for low temperature fluid transportation.**

SuperFLO ABS is a solvent welded, fully matched pipework system incorporating pipe, fittings and valves that is available in both imperial and metric sizes.

SuperFLO ABS provides a wide temperature range and the system remains extremely ductile even at temperatures as low as -40°C.

Furthermore, SuperFLO ABS is extremely lightweight and is much easier to handle on-site than traditional materials especially during installation which can significantly reduce both time and cost, as well as being fully WRAS approved.



### Key Product Information

- Size Range: 3/8" to 8" (Imperial), 16mm to 315mm (Metric)
- Pressure Rating: (Imperial) Up to 4" Class E, Up to 6" Class D, Up to 8" Class C
- Pressure Rating: (Metric) PN10 - 16 to 250mm, PN8 - 315mm
- Temperature Rating: -40°C to +60°C

### Key Product Features

- Lightweight
- Easy to install
- Wide temperature range
- Tough and durable
- Corrosion resistant

### Typical Applications

- Chilled water
- Boosted cold water
- Potable water
- Low temperature cooling
- Demineralised water
- Vacuum systems
- Waste water
- Secondary Refrigeration



# ABS

## Metric system



### Metric pipe system Plain PN10

Diameter mm	Standard length in metres	Product code	Price £/metre
16	5	11 555 305	2.01
20	5	11 555 306	3.01
25	5	11 555 307	4.64
32	5	11 555 308	7.10
40	5	11 555 309	11.04
50	5	11 555 310	16.42
63	5	11 555 311	22.19
75	5	11 555 312	35.37
90	5	11 555 313	43.76
110	5	11 555 314	66.70
125	5	11 555 315	84.40
140	5	11 555 316	136.22
160	5	11 555 317	145.22
200	5	11 555 318	203.52
225	5	11 555 319	272.00
250	5	11 555 320	353.91
315*	5	11 555 323	471.56
<b>MTO</b>			
20	6	11 551 306	3.01
25	6	11 551 307	4.64
32	6	11 551 308	7.10
40	6	11 551 309	11.04
50	6	11 551 310	16.42
63	6	11 551 311	22.19
75	6	11 551 312	35.37
90	6	11 551 313	43.76
110	6	11 551 314	66.70
125	6	11 551 315	84.40
140	6	11 551 316	136.22
160	6	11 551 317	145.22
200	6	11 551 318	203.52
225	6	11 551 319	272.00
250	6	11 551 320	353.91
315*	6	11 551 323	471.56

\*315mm is PN8 rated.



## Sockets

Size mm	Standard pack quantity in units	Product code	Price £/each
16	10	11 100 305	2.20
20	10	11 100 306	2.40
25	10	11 100 307	2.70
32	10	11 100 308	3.10
40	10	11 100 309	5.44
50	10	11 100 310	6.54
63	5	11 100 311	9.18
75	1	11 100 312	20.04
90	1	11 100 313	36.93
110	1	11 100 314	52.41
125	1	11 100 315	83.18
140	1	11 100 316	102.74
160	1	11 100 317	130.97
200	1	11 100 318	224.23
225	1	11 100 319	249.12
250	1	11 100 320	451.45
315	1	11 100 323	640.86



## Reducing bushes

Size mm	Standard pack quantity in units	Product code	Price £/each
20 x 16	10	11 109 412	2.10
25 x 20	10	11 109 415	2.70
32 x 16	10	11 109 416	3.41
32 x 25	10	11 109 419	3.41
40 x 32	10	11 109 423	4.50
50 x 20	10	11 109 424	5.87
50 x 25	10	11 109 425	5.87
50 x 32	10	11 109 426	5.87
50 x 40	10	11 109 427	5.87
63 x 25	10	11 109 429	7.59
63 x 32	10	11 109 430	7.59
63 x 50	10	11 109 432	7.59
75 x 63	5	11 109 438	13.93
90 x 50	5	11 109 442	21.91
90 x 63	5	11 109 443	21.91
90 x 75	5	11 109 444	23.89
110 x 63	1	11 109 449	30.11
110 x 90	1	11 109 451	30.11
125 x 110	1	11 109 459	53.08
140 x 125	1	11 109 467	61.79
160 x 90	1	11 109 473	75.27
160 x 110	1	11 109 474	75.27
160 x 140	1	11 109 476	84.26
200 x 160	1	11 109 487	89.88
225 x 160	1	11 109 495	91.65
225 x 200	1	11 109 496	91.65
250 x 225	1	11 109 499	195.18
315 x 250	1	11 109 503	304.24

**MTO** = Made to Order (Please refer to our Terms & Conditions).

**Tel: 01626 201092**

Customer Services Tel: 0844 800 5509 Fax: 01543 471682



**Reducers**  
Plain/Spigot x plain

Size mm	Standard pack quantity in units	Product code	Price £/each
(25 or 20) x 16	10	11 114 412	2.20
(32 or 25) x 20	10	11 114 415	3.09
(40 or 32) x 25	10	11 114 419	3.58
(50 or 40) x 32	10	11 114 423	5.17
(63 or 50) x 40	5	11 114 427	7.59
(75 or 63) x 50	5	11 114 432	20.36
(90 or 75) x 63	1	11 114 438	26.84
(110 or 90) x 75	1	11 114 444	34.50
(125 or 110) x 90	1	11 114 451	51.17
(140 or 125) x 110	1	11 114 459	90.56
(160 or 140) x 125	1	11 114 467	123.53
(200 or 160) x 140	1	11 114 476	188.39
(225 or 200) x 160	1	11 114 487	254.19



**Elbows 45°**

Size mm	Standard pack quantity in units	Product code	Price £/each
16	10	11 119 305	5.44
20	10	11 119 306	6.25
25	10	11 119 307	6.36
32	10	11 119 308	7.92
40	10	11 119 309	11.64
50	10	11 119 310	14.42
63	5	11 119 311	20.04
75	1	11 119 312	31.65
90	1	11 119 313	47.17
110	1	11 119 314	97.76
125	1	11 119 315	148.60
140	1	11 119 316	166.04
160	1	11 119 317	202.65
200	1	11 119 318	357.07
225	1	11 119 319	441.91
250	1	11 119 320	559.56
315	1	11 119 323	1026.46



**Elbows 90°**

Size mm	Standard pack quantity in units	Product code	Price £/each
16	10	11 115 305	2.90
20	10	11 115 306	3.26
25	10	11 115 307	3.88
32	10	11 115 308	5.42
40	10	11 115 309	9.18
50	10	11 115 310	11.95
63	5	11 115 311	18.15
75	1	11 115 312	34.74
90	1	11 115 313	52.15
110	1	11 115 314	77.90
125	1	11 115 315	146.19
140	1	11 115 316	179.71
160	1	11 115 317	313.45
200	1	11 115 318	440.55
225	1	11 115 319	458.45
250	1	11 115 320	757.76
315	1	11 115 323	1128.54



**Tees 45°**  
Plain

Size mm	Standard pack quantity in units	Product code	Price £/each
20	5	11 418 306	16.61
25	5	11 418 307	17.53
32	5	11 418 308	19.86
40	5	11 418 309	24.05
50	5	11 418 310	30.11
63	1	11 418 311	45.96

SUPERFLO  
ABS

quotes@tfpes.co.uk



**Tees 90°**  
Equal

Size mm	Standard pack quantity in units	Product code	Price £/each
16	10	11 122 305	3.10
20	10	11 122 306	3.71
25	10	11 122 307	5.17
32	10	11 122 308	7.10
40	10	11 122 309	10.25
50	5	11 122 310	15.03
63	5	11 122 311	22.97
75	1	11 122 312	39.77
90	1	11 122 313	67.02
110	1	11 122 314	98.41
125	1	11 122 315	194.90
140	1	11 122 316	261.32
160	1	11 122 317	343.89
200	1	11 122 318	502.14
225	1	11 122 319	510.65
250	1	11 122 320	715.98
315	1	11 122 323	1064.65



**Tees 90°**  
Swept

Size mm	Standard pack quantity in units	Product code	Price £/each
32	10	11 148 308	13.93
50	10	11 148 310	23.56
63	5	11 148 311	34.76
75	1	01 148 108	58.36
110	1	11 148 314	154.86



**Tees 90°**  
Reducing

Size mm	Standard pack quantity in units	Product code	Price £/each
25 x 20	10	11 124 415	5.57
32 x 20	10	11 124 418	7.74
32 x 25	10	11 124 419	9.31
40 x 20	10	11 124 421	11.37
40 x 25	10	11 124 422	12.73
50 x 20	5	11 124 424	16.42
50 x 25	5	11 124 425	16.42
50 x 32	5	11 124 426	16.42
63 x 25	5	11 124 429	25.42
63 x 32	5	11 124 430	25.42
75 x 32	1	11 124 435	54.30
75 x 40	1	11 124 436	54.30
75 x 50	1	11 124 437	54.30
75 x 63	1	11 124 438	54.30
90 x 40	1	11 124 441	76.74
90 x 50	1	11 124 442	76.74
90 x 63	1	11 124 443	76.74
110 x 63	1	11 124 449	122.56
110 x 75	1	11 124 450	122.56



**Bends 90°**

Size mm	Standard pack quantity in units	Product code	Price £/each
20	10	11 118 306	12.57
25	10	11 118 307	14.91
32	10	11 118 308	20.46
40	5	11 118 309	29.65
50	1	11 118 310	36.93
63	1	11 118 311	48.75
75	1	11 118 312	96.84
90	1	11 118 313	124.46
110	1	11 118 314	206.10



**Fabricated bends 90°**  
Plain

	Size mm	Standard pack quantity in units	Product code	Price £/each
MTO	75	1	11 309 312	104.92
MTO	125	1	11 309 315	302.92
MTO	140	1	11 309 316	550.89
MTO	160	1	11 309 317	580.37
MTO	200	1	11 309 318	983.52
MTO	225	1	11 309 319	1385.31

Note: Special angled bends can be supplied by order: Angles between 0° and 90° - POA.

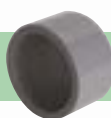

**Caps**  
Plain

	Size mm	Standard pack quantity in units	Product code	Price £/each
	16	10	11 149 305	2.10
	20	10	11 149 306	2.51
	25	10	11 149 307	2.89
	32	10	11 149 308	3.41
	40	10	11 149 309	5.44
	50	10	11 149 310	8.83
	63	5	11 149 311	10.86
	75	5	11 149 312	25.77
	90	5	11 149 313	32.87
	110	1	11 149 314	50.28



**Socket unions**

	Size mm	Standard pack quantity in units	Product code	Price £/each
	16	10	11 205 305	10.71
	20	10	11 205 306	12.89
	25	10	11 205 307	13.93
	32	10	11 205 308	18.75
	40	5	11 205 309	22.97
	50	5	11 205 310	31.65
	63	5	11 205 311	41.28
	75	5	11 205 312	99.91
	90	1	11 205 313	153.01
	110	1	11 205 314	197.04

EPDM seal as standard.



**Imperial/metric socket adaptors**  
Plain

	Size inch/mm	Standard pack quantity in units	Product code	Price £/each
	1/2 x 20	10	11 345 102	3.26
	3/4 x 25	10	11 345 103	3.67
	1 x 32	10	11 345 104	4.47
	1 1/4 x 40	10	11 345 105	6.05
	1 1/2 x 50	10	11 345 106	8.83
	2 x 63	5	11 345 107	20.04
	2 1/2 x 75	1	11 100 312	20.04
	3 x 90	1	11 345 109	36.63
	4 x 110	1	11 345 110	59.26
	6 x 160	1	11 345 112	137.48



**Male threaded adaptors**  
BSP taper male thread

	Size mm	Standard pack quantity in units	Product code	Price £/each
	16 x 12 x 3/8"	10	11 151 331	2.96
	20 x 16 x 3/8"	10	11 151 332	4.08
	20 x 16 x 1/2"	10	11 151 333	4.08
	20 x 16 x 3/4"	10	11 151 327	4.04
	25 x 20 x 1/2"	10	11 151 334	4.34
	25 x 20 x 3/4"	10	11 151 335	4.34
	32 x 25 x 1/2"	10	11 151 352	6.07
	32 x 25 x 3/4"	10	11 151 336	6.54
	32 x 25 x 1"	10	11 151 337	6.54
	40 x 32 x 1"	10	11 151 338	9.31
	40 x 32 x 1 1/4"	10	11 151 339	9.31
	50 x 40 x 1 1/4"	5	11 151 340	12.57
	50 x 40 x 1 1/2"	5	11 151 341	12.57
	63 x 50 x 1 1/2"	5	11 151 342	17.37
	63 x 50 x 2"	5	11 151 343	17.37
	75 x 63 x 2"	5	11 151 345	28.89



**Female threaded adaptors**  
BSP taper female threaded reinforced

	Size mm	Standard pack quantity in units	Product code	Price £/each
	16 x 12 x 3/8"	10	11 153 331	5.87
	20 x 16 x 1/2"	10	11 153 333	7.01
	25 x 20 x 3/4"	10	11 153 335	8.36
	32 x 25 x 1"	10	11 153 337	10.07
	40 x 32 x 1 1/4"	5	11 153 339	12.57
	50 x 40 x 1 1/2"	5	11 153 341	16.77
	63 x 50 x 2"	5	11 153 343	20.46

MTO = Made to Order (Please refer to our Terms & Conditions).

Tel: 01626 201092

email: enquiries@durapipe.co.uk web: www.durapipe.co.uk



**Hose adaptors**  
Spigot end

Size mm	Standard pack quantity in units	Product code	Price £/each
16	10	11 158 305	2.51
20	10	11 158 306	3.58
25	10	11 158 307	3.84
32	10	11 158 308	4.34



**Female composite unions**  
ABS/Brass, BSP parallel female

Size mm	Standard pack quantity in units	Product code	Price £/each
16 x 3/8"	10	11 216 305	15.65
20 x 1/2"	10	11 222 306	18.75
25 x 3/4"	10	11 222 307	27.48
32 x 1"	10	11 222 308	31.65
40 x 1 1/4"	5	11 222 309	43.76
50 x 1 1/2"	5	11 222 310	60.46
63 x 2"	5	11 222 311	91.26



**Male composite unions**  
ABS/Brass, BSP taper male thread

Size mm	Standard pack quantity in units	Product code	Price £/each
16 x 3/8"	10	11 217 305	16.12
20 x 1/2"	10	11 223 306	19.08
25 x 3/4"	10	11 223 307	27.62
32 x 1"	10	11 223 308	31.65
40 x 1 1/4"	5	11 223 309	45.00
50 x 1 1/2"	5	11 223 310	61.13
63 x 2"	5	11 223 311	95.26



**SS Female composite unions**  
ABS/Stainless Steel 316L, BSP parallel female

Size mm	Standard pack quantity in units	Product code	Price £/each
16 x 3/8"	10	11 218 305	37.69
20 x 1/2"	10	11 218 306	47.55
25 x 3/4"	10	11 218 307	59.47
32 x 1"	10	11 218 308	60.19
40 x 1 1/4"	5	11 218 309	97.17
50 x 1 1/2"	5	11 218 310	100.45
63 x 2"	5	11 218 311	125.67



**SS Male composite unions**  
ABS/Stainless Steel 316L, BSP parallel male

Size mm	Standard pack quantity in units	Product code	Price £/each
16 x 3/8"	10	11 219 305	41.09
20 x 1/2"	10	11 219 306	50.91
25 x 3/4"	10	11 219 307	61.23
32 x 1"	10	11 219 308	67.13
40 x 1 1/4"	5	11 219 309	102.59
50 x 1 1/2"	5	11 219 310	111.75
63 x 2"	5	11 219 311	150.23



**ABS flexible braided hoses\***  
Plain spigot x BSP

	Size mm		Standard pack quantity in units	Product code	Price £/each
MTO	20	300mm long x 20 x 1/2"	1	11 450 306	27.43
MTO	25	300mm long x 25 x 3/4"	1	11 450 307	42.48
MTO	32	300mm long x 32 x 1"	1	11 450 308	59.07
MTO	20	600mm long x 20 x 1/2"	1	11 451 306	37.55
MTO	25	600mm long x 25 x 3/4"	1	11 451 307	58.89
MTO	32	600mm long x 32 x 1"	1	11 451 308	84.51

\*Supplied with nickel plated brass reducers



**Wall brackets**  
ABS/brass body

	Size mm	Standard pack quantity in units	Product code	Price £/each
	16 - 3/8"	5	31 422 326	29.27
	20 - 1/2"	5	31 422 327	35.05
	25 - 1/2"	5	31 422 328	35.58
	25 - 3/4"	5	31 422 329	36.96

MTO = Made to Order (Please refer to our Terms & Conditions).



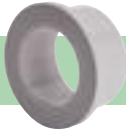

**Stub flanges**  
Serrated face

Size mm	Standard pack quantity in units	Product code	Price £/each
16	10	11 135 305	2.63
20	10	11 135 306	2.81
25	10	11 135 307	3.05
32	10	11 135 308	3.95
40	10	11 135 309	6.25
50	5	11 135 310	10.25
63	5	11 135 311	15.03
75	5	11 135 312	23.89
90	1	11 135 313	29.46
110	1	11 135 314	38.19
125	1	11 135 315	75.77
140	1	11 135 316	87.48
160	1	11 135 317	99.03
200*	1	11 135 318	101.62
225	1	11 135 319	188.47
250	1	11 135 320	325.99
315	1	11 135 323	383.18

\*The 200mm (NW175) stub flange supplied by Durapipe when used in conjunction with backing ring code number 421 318 and 420 318 has a bolt circle diameter which matches 225mm (NW200) valves and fittings (295mm).

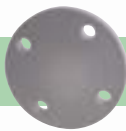

**Blank flanges**

Size mm	Standard pack quantity in units	Product code	Price £/each
Drilled to EN1029 PN16 (formerly BS4504)			
32	5	11 323 308	36.34
40	5	11 323 309	39.44
50	5	11 323 310	41.28
63	5	11 323 311	46.53
75	5	11 323 312	65.54
90	1	11 323 313	81.04
110	1	11 323 314	106.15
125	1	11 323 315	145.86
140	1	11 323 316	158.27
160	1	11 323 317	202.97

**Note:** Durapipe backing rings must be used in conjunction with blank flanges.



**Backing rings**  
Galvanised mild steel

Size mm	Standard pack quantity in units	Product code	Price £/each
Drilled to EN1029 PN10/PN16 (formerly BS4504)			
16	1	13 421 305	10.55
20	1	13 421 306	12.40
25	1	13 421 307	12.91
32	1	13 421 308	14.43
40	1	13 421 309	16.44
50	1	13 421 310	20.17
63	1	13 421 311	25.91
75	1	13 421 312	35.06
90	1	13 421 313	38.77
110	1	13 421 314	39.44
125	1	13 421 315	52.12
140	1	13 421 316	69.83
160	1	13 421 317	82.87

Drilled to EN1029 PN10 (formerly BS4504)			
200	1	13 421 318	108.96
225	1	13 421 319	113.58
250	1	13 421 320	187.45
315	1	13 421 323	243.58

Drilled to EN1029 PN16 (formerly BS4504)			
200	1	13 420 318	113.54
225	1	13 420 319	116.74
250	1	13 420 320	187.36
315	1	13 420 323	267.88

Drilled to ANSI CLASS 150			
20	1	13 448 306	13.92
25	1	13 448 307	14.43
32	1	13 448 308	16.44
40	1	13 448 309	19.37
50	1	13 448 310	23.14
63	1	13 448 311	30.22
75	1	13 448 312	39.08
90	1	13 448 313	44.06
110	1	13 448 314	58.96

\*The 200mm (NW175) stub flange supplied by Durapipe when used in conjunction with backing ring; code number 421 318 and 420 318 has a bolt circle diameter which matches 225mm (NW200) valves and fittings (295mm).



### Flat gaskets/stub flanges

Size mm	Standard pack quantity in units	Product code	Price £/each
16	1	13 411 305	1.61
20	1	13 411 306	1.61
25	1	13 411 307	1.94
32	1	13 411 308	2.40
40	1	13 411 309	2.93
50	1	13 411 310	3.11
63	1	13 411 311	3.39
75	1	13 411 312	3.39
90	1	13 411 313	4.18
110	1	13 411 314	5.90
125	1	13 411 315	6.26
140	1	13 411 316	8.70
160	1	13 411 317	8.82
200	1	13 411 318	10.88
225	1	13 411 319	18.31
250	1	13 431 320	19.79
315	1	13 411 323	26.07



### Valve support plates

Galvanised mild steel

Size mm	Standard pack quantity in units	Product code	Price £/each
16	1	31 459 305	21.20
20	1	31 459 306	22.98
25	1	31 459 307	23.95
32	1	31 459 308	25.90
50	1	31 459 310	35.88
63	1	31 459 311	40.81
75	1	31 459 312	44.31
90	1	31 459 313	55.05
110	1	31 459 314	65.12



### VKD Double union ball valves

Manual - EPDM seals

Size mm	Standard pack quantity in units	Product code	Price £/each
16	1	HO DKA 305	69.72
20	1	HO DKA 306	72.52
25	1	HO DKA 307	86.21
32	1	HO DKA 308	102.86
40	1	HO DKA 309	131.90
50	1	HO DKA 310	169.92
63	1	HO DKA 311	216.20

Note: FPM seals available on request



### Lockable VKD Double Union Ball Valve

Manual - EPDM seals

Size mm	Standard pack quantity in units	Product code	Price £/each
16	1	HO DLA 305	95.22
20	1	HO DLA 306	97.96
25	1	HO DLA 307	114.65
32	1	HO DLA 308	131.32
40	1	HO DLA 309	164.85
50	1	HO DLA 310	192.81
63	1	HO DLA 311	251.54

Note: FPM seals available on request



**VKD Double union ball valves**  
Manual - EPDM seals

Size mm	Standard pack quantity in units	Product code	Price £/each
75	1	HO DKA 312	453.88
90	1	HO DKA 313	575.66
110	1	HO DKA 314	797.08

Note: VKD ball valves are available with flanged ends (ISO-DIN) on request. Please order via code HO DKA F\*\*



**TKD 3-way ball valves T-Port**  
Plain female ends - EPDM seals

Size mm	Standard pack quantity in units	Product code	Price £/each
20	1	HO TTA 306	143.27
25	1	HO TTA 307	160.24
32	1	HO TTA 308	189.05
40	1	HO TTA 309	229.23
50	1	HO TTA 310	248.59
63	1	HO TTA 311	320.41

Lockable Handle Option available upon request: Please order code reference 'TLA'



**TKD 3-way ball valves L-Port**  
Plain female ends - EPDM seals

Size mm	Standard pack quantity in units	Product code	Price £/each
20	1	HO LTA 306	143.27
25	1	HO LTA 307	160.24
32	1	HO LTA 308	189.05
40	1	HO LTA 309	229.23
50	1	HO LTA 310	248.59
63	1	HO LTA 311	320.41

Lockable Handle Option available upon request: Please order code reference 'LLA'



**VXE Easyfit double union ball valves**  
Manual - EPDM seals

Size mm	Standard pack quantity in units	Product code	Price £/each
20	1	HO XEA 306	42.60
25	1	HO XEA 307	50.61
32	1	HO XEA 308	60.40
40	1	HO XEA 309	77.45
50	1	HO XEA 310	99.77
63	1	HO XEA 311	126.93

Note: FPM seals available on request



**Set of transparent service plugs and white PVC tag holders**

For insertion in handle for VXE Easyfit valve customisation

Size mm/inch	Standard pack quantity in units	Product code	Price £/each
16-20 / 1/2	20	LCE020	23.82
25 / 3/4	20	LCE025	23.92
32 / 1	20	LCE032	25.45
40 / 1 1/4	20	LCE040	26.28
50 / 1 1/2	20	LCE050	27.19
63 / 2	20	LCE063	35.06



**Die cut labels plus software**

White waterproof A4 sheets and freeware editing software to be used with inkjet printers for VXE Easyfit valve customisation

Size mm/inch	No. of sheets	Total labels	Product code	Price £/pack
16-20 / 1/2	10	500	LSE020	66.92
25 / 3/4	10	500	LSE025	66.92
32 / 1	10	500	LSE032	66.92
40 / 1 1/4	10	500	LSE040	66.92
50 / 1 1/2	10	400	LSE050	66.92
63 / 2	10	400	LSE063	66.92



**VKR Metering ball valves**  
Plain female ends - EPDM seals

Size mm	Standard pack quantity in units	Product code	Price £/each
16	1	HO MBA 305	124.16
20	1	HO MBA 306	130.55
25	1	HO MBA 307	155.17
32	1	HO MBA 308	185.14
40	1	HO MBA 309	237.42
50	1	HO MBA 310	305.85
63	1	HO MBA 311	389.17



**SX Easyfit ball check valves**  
Plain female ends - EPDM seals

Size mm	Standard pack quantity in units	Product code	Price £/each
20	1	HO SXA 306	86.97
25	1	HO SXA 307	105.11
32	1	HO SXA 308	110.99
40	1	HO SXA 309	157.24
50	1	HO SXA 310	178.91
63	1	HO SXA 311	245.95

SX ball check valve is also available with FPM seals or BSP threaded ends, please ask for details.



**SX Easyfit air release valves**  
Plain female ends - EPDM seals

Size mm	Standard pack quantity in units	Product code	Price £/each
20	1	HO SAA 306	110.55
25	1	HO SAA 307	127.77
32	1	HO SAA 308	157.18
40	1	HO SAA 309	170.08
50	1	HO SAA 310	210.54
63	1	HO SAA 311	309.13



**UV Y-Type strainers**  
Plain ends - EPDM seals

Size mm	Standard pack quantity in units	Product code	Price £/each
20	1	HO UVA 306	61.79
25	1	HO UVA 307	68.52
32	1	HO UVA 308	91.32
40	1	HO UVA 309	113.00
50	1	HO UVA 310	151.41
63	1	HO UVA 311	191.48



**Dialock® Diaphragm valves**  
Manual - plain female ends - EPDM

**NEW**

Size mm	Standard pack quantity in units	Product code	Price £/each
20	1	HO DVA 306	123.65
25	1	HO DVA 307	140.49
32	1	HO DVA 308	175.53
40	1	HO DVA 309	210.26
50	1	HO DVA 310	286.52
63	1	HO DVA 311	349.28

FPM or PTFE seal options available upon request

**Note:** Larger sizes available upon request. (Minimum order quantity will apply)



**LR Pressure Loading/Relief Valves**  
Plain Union Ends - EPDM Seals

**NEW**

Size mm	Standard pack quantity in units	Product code	Price £/each
16	1	HO LRA 305	382.01
20	1	HO LRA 306	414.82
25	1	HO LRA 307	460.34
32	1	HO LRA 308	526.68
40	1	HO LRA 309	618.66
50	1	HO LRA 310	727.73
63	1	HO LRA 311	829.68

FPM or PTFE seal options available upon request



**FK Butterfly valves**  
Glass reinforced Polypropylene with ABS disc, EPDM liner.  
Lever operated

Size mm	Standard pack quantity in units	Product code	Price £/each
50	1	HO FKA 106	217.31
63	1	HO FKA 107	229.24
75	1	HO FKA 108	251.75
90	1	HO FKA 109	277.43
110	1	HO FKA 110	336.04
140	1	HO FKA 111	435.06
160	1	HO FKA 112	534.97
225	1	HO FKA 113	796.26



**FK Butterfly valves**  
With gear box

Size mm	Standard pack quantity in units	Product code	Price £/each
75	1	HV FKA 108	609.64
90	1	HV FKA 109	635.34
110	1	HV FKA 110	693.91
140	1	HV FKA 111	792.93
160	1	HV FKA 112	892.87
225	1	HV FKA 113	1234.10
250	1	HV FKA 114	1751.62
315	1	HV FKA 115	2142.87

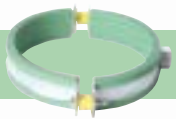

**Rubber lined pipe clips**

Size mm	Thread	Standard pack quantity in units	Product code	Price £/each
16	M10	50	FT PC 1600	2.46
20	M10	50	FT PC 2000	2.66
25	M10	50	FT PC 2500	2.73
32	M10	50	FT PC 3200	2.88
40	M10	50	FT PC 4000	3.22
50	M10	50	FT PC 5000	3.52
63	M10	50	FT PC 6300	5.31
75	M10	50	FT PC 7500	6.38
90	M10	50	FT PC 9000	7.65
110	M10	50	FT PC 1100	8.61
160	M10	50	FT PC 1601	16.04

## Imperial system



### Pipe - ABS Class C

Pipe diameter inch	Standard length in metres	Product code	Price £/metre
1	6	01 511 104	7.10
1¼	6	01 511 105	11.95
1½	6	01 511 106	15.18
2	6	01 511 107	20.46
2½	6	11 551 312	35.37
3	6	01 511 109	42.19
4	6	01 511 110	69.53
5	6	11 551 316	136.22
6	6	01 511 112	137.48
8	6	01 511 113	236.11

Note: 2½" and 5" pipes are 10 bar rated.



### Pipe - ABS Class D

Pipe diameter inch	Standard length in metres	Product code	Price £/metre
6	6	01 512 112	171.66



### Pipe - ABS Class E

Pipe diameter inch	Standard length in metres	Product code	Price £/metre
¾	6	01 513 101	4.64
1½	6	01 513 102	5.44
¾	6	01 513 103	8.36
1	6	01 513 104	11.04
1¼	6	01 513 105	16.42
1½	6	01 513 106	21.69
2	6	01 513 107	27.17
3	6	01 513 109	54.61
4	6	01 513 110	87.83



### Pipe - ABS Class T (for threading)

Size inch	Standard pack quantity in units	Product code	Price £/metre
¾	6	01 514 101	7.10
1½	6	01 514 102	9.31
¾	6	01 514 103	10.55
1	6	01 514 104	15.03
1¼	6	01 514 105	26.34
1½	6	01 514 106	26.70
2	6	01 514 107	36.34



### Sockets Plain

Size inch	Standard pack quantity in units	Product code	Price £/each
¾	10	01 100 101	2.20
1½	10	01 100 102	2.40
¾	10	01 100 103	2.70
1	10	01 100 104	3.10
1¼	10	01 100 105	5.44
1½	10	01 100 106	6.54
2	5	01 100 107	9.18
2½	1	11 100 312	20.04
3	1	01 100 109	36.93
4	1	01 100 110	52.41
5	1	11 100 316	102.74
6	1	01 100 112	130.97
8	1	01 100 113	261.57



### Reducing sockets Plain

Size inch	Standard pack quantity in units	Product code	Price £/each
¾ x 1½	10	01 114 122	2.87
1 x ¾	10	01 114 124	3.58
1¼ x 1	10	01 114 125	6.82
1½ x 1¼	10	01 114 127	7.59
2 x 1½	5	01 114 130	11.83
3 x 2	1	01 114 135	35.07
4 x 3	1	01 114 141	52.41
6 x 4	1	01 114 147	189.93
8 x 6	1	01 114 152	293.88



**Reducing bushes**  
Plain

Size inch	Standard pack quantity in units	Product code	Price £/each
1/2 x 3/8	10	01 109 121	1.86
3/4 x 1/2	10	01 109 122	2.40
1 x 1/2	10	01 109 123	3.10
1 x 3/4	10	01 109 124	3.10
1 1/4 x 1/2	10	01 109 116	4.32
1 1/4 x 3/4	10	01 109 117	4.32
1 1/4 x 1	10	01 109 125	4.32
1 1/2 x 1/2	10	01 109 118	5.44
1 1/2 x 3/4	10	01 109 119	5.44
1 1/2 x 1	10	01 109 126	5.44
1 1/2 x 1 1/4	10	01 109 127	5.44
2 x 3/4	10	01 109 120	7.10
2 x 1	10	01 109 128	7.10
2 x 1 1/4	10	01 109 129	7.10
2 x 1 1/2	10	01 109 130	7.10
2 1/2 x 2	5	01 109 131	12.89
3 x 1 1/2	5	01 109 134	20.04
3 x 2	5	01 109 135	20.04
3 x 2 1/2	5	01 109 136	22.05
4 x 3	1	01 109 141	27.62
5 x 4	1	01 329 142	79.76
6 x 4	1	01 109 147	85.02
6 x 5	1	01 329 148	104.92
8 x 6	1	01 109 152	175.39



**Elbows 45°**  
Plain

Size inch	Standard pack quantity in units	Product code	Price £/each
3/8	10	01 119 101	5.44
1/2	10	01 119 102	6.25
3/4	10	01 119 103	6.36
1	10	01 119 104	7.92
1 1/4	10	01 119 105	11.64
1 1/2	10	01 119 106	14.42
2	5	01 119 107	20.04
2 1/2	1	11 119 312	31.65
3	1	01 119 109	47.17
4	1	01 119 110	97.76
5	1	11 119 316	166.04
6	1	01 119 112	202.65
8	1	01 119 113	463.35



**Elbows 90°**  
Plain

Size inch	Standard pack quantity in units	Product code	Price £/each
3/8	10	01 115 101	2.89
1/2	10	01 115 102	3.26
3/4	10	01 115 103	3.84
1	10	01 115 104	5.44
1 1/4	10	01 115 105	9.18
1 1/2	10	01 115 106	11.95
2	5	01 115 107	18.16
2 1/2	1	11 115 312	34.74
3	1	01 115 109	52.14
4	1	01 115 110	77.90
5	1	11 115 316	179.71
6	1	01 115 112	313.45
8	1	01 115 113	478.44



**Tees 45°**  
Plain

Size inch	Standard pack quantity in units	Product code	Price £/each
1/2	5	01 128 102	16.61
3/4	5	01 128 103	17.53
1	5	01 128 104	19.86
1 1/4	5	01 128 105	24.05
1 1/2	5	01 128 106	30.11
2	1	01 128 107	45.96



**Tees 90° equal**  
Plain

Size inch	Standard pack quantity in units	Product code	Price £/each
3/8	10	01 122 101	3.10
1/2	10	01 122 102	3.71
3/4	10	01 122 103	5.17
1	10	01 122 104	7.10
1 1/4	10	01 122 105	10.25
1 1/2	5	01 122 106	15.03
2	5	01 122 107	22.97
2 1/2	1	11 122 312	39.77
3	1	01 122 109	67.02
4	1	01 122 110	98.41
5	1	11 122 316	261.32
6	1	01 122 112	343.89
8	1	01 122 113	536.18

SUPERFLO  
ABS

quotes@tipes.co.uk



**Tees 90° swept**  
Plain

Size inch	Standard pack quantity in units	Product code	Price £/each
1	10	01 148 104	13.93
1½	5	01 148 106	24.86
2	5	01 148 107	36.63
2½	1	01 148 108	58.36
4	1	01 148 110	162.61



**Tees 90°**  
Reducing

Size inch	Standard pack quantity in units	Product code	Price £/each
¾ x ½	5	01 124 122	5.26
1 x ½	5	01 124 123	7.48
1 x ¾	5	01 124 124	7.48



**Bends 22½°**  
Long radius

Size inch	Standard pack quantity in units	Product code	Price £/each
MTO 1	1	01 311 104	28.24
MTO 1½	1	01 311 106	47.81
MTO 2	1	01 311 107	79.76
MTO 2½	1	11 311 312	119.17
MTO 3	1	01 311 109	167.58
MTO 4	1	01 311 110	341.06
MTO 5	1	11 311 316	633.14
MTO 6	1	01 311 112	749.46
MTO 8	1	01 311 113	1504.93

**Note:** Special angled bends can be supplied by order:  
Angles between 0° and 90° - POA.



**Bends 45°**  
Long radius

Size inch	Standard pack quantity in units	Product code	Price £/each
MTO 1	1	01 310 104	20.36
MTO 1½	1	01 310 106	34.50
MTO 2	1	01 310 107	57.06
MTO 2½	1	11 310 312	86.60
MTO 3	1	01 310 109	119.17
MTO 4	1	01 310 110	234.61
MTO 5	1	11 310 316	463.64
MTO 6	1	01 310 112	540.00
MTO 8	1	01 310 113	1078.30



**Bends 90°**  
Long radius

Size inch	Standard pack quantity in units	Product code	Price £/each
MTO 3	1	01 309 109	145.22
MTO 4	1	01 309 110	293.61
MTO 5	1	11 309 316	550.89
MTO 6	1	01 309 112	648.63
MTO 8	1	01 309 113	1421.98



**Bends 90°**  
Short radius

Size inch	Standard pack quantity in units	Product code	Price £/each
½	10	01 118 102	11.95
¾	10	01 118 103	13.93
1	10	01 118 104	19.58
1¼	5	01 118 105	28.06
1½	1	01 118 106	35.07
2	1	01 118 107	46.53
2½	1	11 118 312	96.84
3	1	01 118 109	118.86
4	1	01 118 110	196.14

**MTO** = Made to Order (Please refer to our Terms & Conditions).

**Tel: 01626 201092**

Customer Services Tel: 0844 800 5509 Fax: 01543 471682





**Saddles**  
Plain

Size inch	Standard pack quantity in units	Product code	Price £/each
2 x 1 <sup>1</sup> / <sub>4</sub>	10	01 126 129	32.29
3 x 1 <sup>1</sup> / <sub>2</sub>	1	01 126 134	43.09
4 x 2	1	01 126 140	48.62
6 x 2	1	01 126 146	56.52



**End caps**  
Plain

Size inch	Standard pack quantity in units	Product code	Price £/each
3/8	10	01 140 101	1.86
1/2	10	01 140 102	2.33
3/4	10	01 140 103	2.70
1	10	01 140 104	3.09
1 <sup>1</sup> / <sub>4</sub>	10	01 140 105	5.17
1 <sup>1</sup> / <sub>2</sub>	10	01 140 106	7.92
2	5	01 140 107	10.07
2 <sup>1</sup> / <sub>2</sub>	5	11 149 312	25.77
3	5	01 140 109	30.24
4	1	01 140 110	46.22



**Socket unions**  
Plain EPDM

Size inch	Standard pack quantity in units	Product code	Price £/each
3/8	10	01 205 101	10.71
1/2	10	01 205 102	12.89
3/4	10	01 205 103	13.93
1	10	01 205 104	18.75
1 <sup>1</sup> / <sub>4</sub>	5	01 205 105	22.97
1 <sup>1</sup> / <sub>2</sub>	5	01 205 106	31.65
2	5	01 205 107	41.28
2 <sup>1</sup> / <sub>2</sub>	5	11 205 312	99.91
3	1	01 205 109	153.01
4	1	01 205 110	206.10



**Socket unions**  
Plain FPM

Size inch	Standard pack quantity in units	Product code	Price £/each
1/2	10	01 204 102	13.78
3/4	10	01 204 103	14.83
1	10	01 204 104	19.97
1 <sup>1</sup> / <sub>4</sub>	5	01 204 105	24.40
1 <sup>1</sup> / <sub>2</sub>	5	01 204 106	33.64
2	5	01 204 107	43.98
2 <sup>1</sup> / <sub>2</sub>	5	11 204 312	99.91
3	1	01 204 109	166.03
4	1	01 204 110	237.03

3" and 4" are class C rated. 2<sup>1</sup>/<sub>2</sub>" is PN10 rated. EPDM seal as standard



**Imperial/metric socket adaptors**  
Plain

Size inch x mm	Standard pack quantity in units	Product code	Price £/each
1/2 x 20	10	11 345 102	3.26
3/4 x 25	10	11 345 103	3.67
1 x 32	10	11 345 104	4.47
1 <sup>1</sup> / <sub>4</sub> x 40	10	11 345 105	6.05
1 <sup>1</sup> / <sub>2</sub> x 50	10	11 345 106	8.83
2 x 63	5	11 345 107	20.04
2 <sup>1</sup> / <sub>2</sub> x 75	1	11 100 312	20.04
3 x 90	1	11 345 109	36.63
4 x 110	1	11 345 110	59.26
6 x 160	1	11 345 112	137.48



**Sockets**  
Plain/female BSP thread

Size inch	Standard pack quantity in units	Product code	Price £/each
1/2	10	01 101 102	6.82
3/4	10	01 101 103	7.48
1	10	01 101 104	9.18
1 <sup>1</sup> / <sub>4</sub>	10	01 101 105	14.42
1 <sup>1</sup> / <sub>2</sub>	10	01 101 106	16.88
2	5	01 101 107	22.37
3	1	01 101 109	61.13

SUPERFLO  
ABS

quotes@tfpes.co.uk



**Reducing bushes**  
Plain/female BSP thread

Size inch	Standard pack quantity in units	Product code	Price £/each
1/2 x 3/8	10	01 111 121	4.78
3/4 x 1/2	10	01 111 122	5.57
1 x 3/4	10	01 111 124	7.48



**Elbows 90°**  
Plain/female BSP thread

Size inch	Standard pack quantity in units	Product code	Price £/each
1/2	10	01 116 102	8.36
3/4	10	01 116 103	9.02
1	10	01 116 104	11.64
1 1/2	5	01 116 106	26.55
2	5	01 116 107	37.58



**Male threaded adaptors**  
Plain/female BSP thread

Size inch	Standard pack quantity in units	Product code	Price £/each
3/8	10	01 151 101	3.06
1/2	10	01 151 102	4.16
3/4	10	01 151 103	4.34
1	10	01 151 104	6.82
1 1/4	10	01 151 105	9.65
1 1/2	5	01 151 106	12.73
2	5	01 151 107	18.16



**Female threaded adaptors**  
Plain spigot end/female BSP thread

Size inch	Standard pack quantity in units	Product code	Price £/each
1/2	10	01 153 102	4.34
3/4	10	01 153 103	5.57
1	10	01 153 104	7.92
1 1/4	10	01 153 105	9.95
1 1/2	5	01 153 106	13.46
2	5	01 153 107	18.75



**Hexagon nipples**  
Plain spigot/male BSP thread

Size inch	Standard pack quantity in units	Product code	Price £/each
3/8	10	01 107 101	3.58
1/2	10	01 107 102	3.84
3/4	10	01 107 103	5.17
1	10	01 107 104	7.10
1 1/4	10	01 107 105	9.02
1 1/2	5	01 107 106	10.25
2	5	01 107 107	12.89

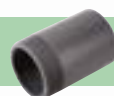

**Barrel nipples**  
Plain spigot/male BSP thread

Size inch	Standard pack quantity in units	Product code	Price £/each
1/2	1	01 316 102	4.65
3/4	1	01 316 103	5.85
1	1	01 316 104	7.54
1 1/4	1	01 316 105	10.35
1 1/2	1	01 316 106	11.27
2	1	01 316 107	14.52
2 1/2	1	01 316 108	34.07
3	1	01 316 109	40.05
4	1	01 316 110	53.37



**Hose adaptors**  
Male BSP thread/hose tail

Size inch	Standard pack quantity in units	Product code	Price £/each
1/2	10	01 157 102	6.05
3/4	10	01 157 103	7.92
1	10	01 157 104	9.18



**Tank connectors**  
Plain spigot/male BSP thread

Size inch	Standard pack quantity in units	Product code	Price £/each
1/2	10	01 235 102	8.36
3/4	10	01 235 103	9.18
1	10	01 235 104	19.86
1 1/4	10	01 235 105	50.30
1 1/2	10	01 235 106	55.37
2	5	01 235 107	66.16
2 1/2	1	01 235 108	86.87
3	1	01 235 109	99.30
4	1	01 235 110	148.95



**Composite unions**  
Plain/brass female BSP thread

Size inch	Standard pack quantity in units	Product code	Price £/each
1/2	10	01 222 102	18.16
3/4	10	01 222 103	26.34
1	10	01 222 104	30.55
1 1/4	5	01 222 105	41.87
1 1/2	5	01 222 106	58.95
2	5	01 222 107	87.83



**Composite unions**  
Plain/brass male BSP thread

Size inch	Standard pack quantity in units	Product code	Price £/each
1/2	10	01 223 102	19.58
3/4	10	01 223 103	28.72
1	10	01 223 104	32.87
1 1/4	5	01 223 105	46.22
1 1/2	5	01 223 106	63.61
2	5	01 223 107	92.81



**SS Female composite unions**  
ABS/Stainless Steel 316L, BSP parallel female

Size inch	Standard pack quantity in units	Product code	Price £/each
1/2	10	01 218 102	47.55
3/4	10	01 218 103	59.47
1	10	01 218 104	60.19
1 1/4	5	01 218 105	97.17
1 1/2	5	01 218 106	100.45
2	5	01 218 107	125.67



**SS Male composite unions**  
ABS/Stainless Steel 316L, BSP parallel male

Size inch	Standard pack quantity in units	Product code	Price £/each
1/2	10	01 219 102	50.91
3/4	10	01 219 103	61.23
1	10	01 219 104	67.13
1 1/4	5	01 219 105	102.59
1 1/2	5	01 219 106	111.75
2	5	01 219 107	150.23



**Sockets**  
Female BSP thread

Size inch	Standard pack quantity in units	Product code	Price £/each
1/2	10	01 102 102	8.36
3/4	10	01 102 103	9.31
1	10	01 102 104	11.65
1 1/4	10	01 102 105	15.94
1 1/2	10	01 102 106	17.97
2	5	01 102 107	22.54
3	1	01 102 109	62.09



**Reducing bushes**  
Male/female BSP thread

Size inch	Standard pack quantity in units	Product code	Price £/each
1/2 x 3/8	10	01 113 121	5.17
3/4 x 1/2	10	01 113 122	5.87
1 x 3/4	10	01 113 124	7.59



**Elbows 90°**  
Female BSP thread

Size inch	Standard pack quantity in units	Product code	Price £/each
1/2	10	01 117 102	8.83
3/4	10	01 117 103	9.02
1	10	01 117 104	11.64
1 1/2	5	01 117 106	23.29
2	5	01 117 107	35.07



**End caps**  
Female BSP thread

Size inch	Standard pack quantity in units	Product code	Price £/each
3/8	10	01 141 101	7.01
1/2	10	01 141 102	9.02
3/4	10	01 141 103	10.25
1	10	01 141 104	11.04
1 1/4	10	01 141 105	11.83
1 1/2	10	01 141 106	15.18
2	5	01 141 107	19.25
3	1	01 141 109	66.43

SUPERFLO  
ABS

quotes@tipes.co.uk



**Plugs**  
Male BSP thread

Size inch	Standard pack quantity in units	Product code	Price £/each
3/8	10	01 155 101	4.08
1/2	10	01 155 102	5.17
3/4	10	01 155 103	6.36
1	10	01 155 104	7.59
1 1/4	10	01 155 105	10.07
1 1/2	10	01 155 106	12.73
2	10	01 155 107	14.28



**Hexagon nipples**  
Male BSP thread

Size inch	Standard pack quantity in units	Product code	Price £/each
3/8	10	01 106 101	4.08
1/2	10	01 106 102	4.50
3/4	10	01 106 103	5.87
1	10	01 106 104	7.59
1 1/4	10	01 106 105	10.55
1 1/2	5	01 106 106	12.39
2	5	01 106 107	15.03



**Back nuts**  
Female BSP thread

Pipe diameter inch	Standard length in metres	Product code	Price £/each
3/8	10	01 159 101	3.06
1/2	10	01 159 102	3.58
3/4	10	01 159 103	3.84
1	10	01 159 104	6.82
1 1/4	10	01 159 105	14.59
1 1/2	10	01 159 106	16.61
2	10	01 159 107	17.53
2 1/2	10	01 159 108	24.70
3	10	01 159 109	27.88
4	10	01 159 110	35.09



**Flanges stub**  
Plain/serrated

Size inch	Standard pack quantity in units	Product code	Price £/each
2	5	01 135 107	15.03
2 1/2	5	11 135 312	23.89
3	1	01 135 109	29.46
4	1	01 135 110	38.19
5	1	11 135 316	87.48
6	1	01 135 112	99.03
8	1	01 135 113	197.90



**Flanges full face**  
Drilled

Size inch	Standard pack quantity in units	Product code	Price £/each
Drilled to BS 10:1962 Table D/E			
1/2	10	01 130 102	13.69
3/4	10	01 130 103	13.93
1	10	01 130 104	14.59
1 1/4	5	01 130 105	17.53
1 1/2	5	01 130 106	20.46
2	5	01 130 107	26.84
3	1	01 130 109	51.51
4*	1	01 130 110	67.35
6	1	01 130 112	125.38

\*Order code 317 for table D drilling.

Drilled to BS EN1092-1, PN16 (Formerly BS 4504)			
1/2	10	01 319 102	14.28
3/4	10	01 319 103	14.42
1	10	01 319 104	15.18
1 1/4	5	01 319 105	18.32
1 1/2	5	01 319 106	21.42
2	5	01 319 107	27.94
3	1	01 319 109	53.08
4	1	01 319 110	70.11
6	1	01 319 112	130.02

(Also matches PN10 drillings).

Drilled to ANSI Class 150			
1/2	10	01 322 102	14.28
3/4	10	01 322 103	14.42
1	10	01 322 104	15.18
1 1/2	5	01 130 106	20.46
2	5	01 322 107	27.94
3	1	01 322 109	53.08
4	1	01 322 110	70.11
6	1	01 322 112	130.02



**Flanges full face**  
Plain

Size inch	Standard pack quantity in units	Product code	Price £/each
Undrilled			
1/2	10	01 129 102	13.46
3/4	10	01 129 103	13.69
1	10	01 129 104	14.42
1 1/4	5	01 129 105	16.88
1 1/2	5	01 129 106	20.04
2	5	01 129 107	26.24
3	1	01 129 109	49.66
4	1	01 129 110	65.54
6	1	01 129 112	122.92

Note: It is essential that backing rings are used with all types of stub, full face and blanking flanges.



**Flanges blanking**  
Drilled

Size inch	Standard pack quantity in units	Product code	Price £/each
Drilled to BS 10:1962 Table D/E			
2	5	01 313 107	48.75
3	1	01 313 109	86.27
4*	1	01 313 110	111.39
6	1	01 313 112	202.97
8	1	01 313 113	284.69

\*Order code **326** for table D drilling.

Size inch	Standard pack quantity in units	Product code	Price £/each
Drilled to BS EN1092-1, PN16 (Formerly BS 4504)			
2	5	01 323 107	48.75
2½	5	11 323 312	65.54
3	1	01 323 109	86.27
4	1	01 323 110	111.39
5	1	11 323 316	158.27
6	1	01 323 112	202.97
8	1	01 323 113	284.69

2" to 6" also matches PN10 drilling.

Size inch	Standard pack quantity in units	Product code	Price £/each
Drilled to ANSI Class 150			
2	5	01 325 107	48.75
3	1	01 325 109	86.27
4	1	01 325 110	111.39
6	1	01 325 112	202.97
8	1	01 325 113	284.69



**Flanges blanking**  
Undrilled

Size inch	Standard pack quantity in units	Product code	Price £/each
Undrilled			
1	10	01 131 104	37.85
1½	5	01 131 106	43.76
2	5	01 131 107	48.75
3	1	01 131 109	86.27
4	1	01 131 110	111.39
6	1	01 131 112	202.97
8	1	01 131 113	284.69

**Note:** It is essential that backing rings are used with all blanking flanges.



**Backing rings**  
Galvanised mild steel, drilled

Size inch	Standard pack quantity in units	Product code	Price £/each
Drilled to BS 10:1962 Table D/E			
½	1	03 416 102	10.88
¾	1	03 416 103	12.26
1	1	03 416 104	12.91
1¼	1	03 416 105	13.33
1½	1	03 416 106	16.29
2	1	03 416 107	23.14
3	1	03 416 109	35.06
4*	1	03 416 110	45.33
6	1	03 416 112	76.66
8	1	03 416 113	103.98

\*Order code **415** for table D drilling.

Size inch	Standard pack quantity in units	Product code	Price £/each
Drilled to BS EN1092-1, PN16 (Formerly BS 4504) Section 3.1:1989 Tables 10 & 11			
½	1	03 421 102	12.40
¾	1	03 421 103	12.91
1	1	03 421 104	14.43
1¼	1	03 421 105	14.59
1½	1	03 421 106	18.17
2	1	13 421 311	25.91
2½	1	13 421 312	35.06
3	1	13 421 313	38.77
4	1	03 421 110	50.28
5	1	13 421 316	69.83
6	1	03 421 112	82.87
8	1	03 421 113	113.58

½" to 6" also matches PN10 drillings.

Size inch	Standard pack quantity in units	Product code	Price £/each
Drilled to BS EN1092-1, PN10 (Formerly BS 4504) Section 3.1:1989 Tables 10 & 11			
<b>MTO</b> 8	1	03 404 113	136.32

The PN10 8" drilling has 8 holes (8" PN16 has 12 holes) and therefore is compatible with the FK 8" butterfly valve.

Size inch	Standard pack quantity in units	Product code	Price £/each
Drilled to ANSI Class 150			
½	1	03 425 102	12.40
¾	1	03 425 103	12.91
1	1	03 425 104	14.43
1¼	1	03 425 106	18.17
2	1	03 425 107	25.61
3	1	03 425 109	38.77
4	1	03 425 110	50.28
6	1	03 425 112	82.87
8	1	03 425 113	113.58

**MTO** = Made to Order (Please refer to our Terms & Conditions).

**Tel: 01626 201092**

email: enquiries@durapipe.co.uk web: www.durapipe.co.uk



### Gaskets flat

EPDM, for use with stub flange

Size inch	Standard pack quantity in units	Product code	Price £/each
2	1	03 431 107	3.40
2 1/2	1	13 411 312	3.39
3	1	03 431 109	4.18
4	1	03 431 110	5.90
5	1	13 411 316	8.70
6	1	03 431 112	8.85
8	1	03 431 113	18.32

For use with stub flanges (135/139).



### Gaskets full face

Drilled EPDM

Size inch	Standard pack quantity in units	Product code	Price £/each
Drilled to BS 10:1962 Table D/E			
1/2	1	03 410 102	3.40
3/4	1	03 410 103	3.57
1	1	03 410 104	4.53
1 1/4	1	03 410 105	4.78
1 1/2	1	03 410 106	6.26
2	1	03 410 107	7.92
3	1	03 410 109	10.88
4*	1	03 410 110	15.79
6	1	03 410 112	25.43

\*Order code **409** for table D drilling.

Size inch	Standard pack quantity in units	Product code	Price £/each
Drilled to BS EN1092-1, PN16 (Formerly BS 4504) Section 3.1:1989 Tables 10 & 11			
1/2	1	03 408 102	3.70
3/4	1	03 408 103	3.87
1	1	03 408 104	4.53
1 1/4	1	03 408 105	5.28
1 1/2	1	03 408 106	7.11
2	1	03 408 107	8.55
3	1	03 408 109	11.16
4	1	03 408 110	15.79
6	1	03 408 112	25.43

Also matches PN10 drillings.

Size inch	Standard pack quantity in units	Product code	Price £/each
Drilled to ANSI Class 150			
1/2	1	03 426 102	3.70
3/4	1	03 426 103	3.87
1	1	03 426 104	4.53
1 1/2	1	03 426 106	7.11
2	1	03 426 107	8.55
3	1	03 426 109	11.16
4	1	03 426 110	15.79
6	1	03 426 112	25.43



### Valve support plates

Galvanised mild steel, drilled

Size inch	Standard pack quantity in units	Product code	Price £/each
Drilled to BS EN1029-1, PN10/PN16 (Formerly BS 4504)			
1/2	1	03 458 102	23.89
3/4	1	03 458 103	25.43
1	1	03 458 104	26.85
1 1/4	1	03 458 105	31.35
1 1/2	1	03 458 106	38.47
2	1	03 458 107	43.12
2 1/2	1	31 459 312	44.31
3	1	03 458 109	58.64
4	1	03 458 110	69.53
6	1	03 458 112	108.02
8	1	03 458 113	194.27

1/2" to 6" also matches PN10 drillings.



### O-Ring seals

For use with socket unions

Size inch	Standard pack quantity in units	Product code	Price £/each
EPDM for use with socket unions 205			
1/2	1	03 209 102	2.23
3/4	1	03 209 103	2.58
1	1	03 209 104	3.03
1 1/4	1	13 209 309	3.40
1 1/2	1	13 209 310	3.70
2	1	03 306 107	4.18
2 1/2	1	13 209 312	4.58
3	1	03 209 109	5.13
4	1	03 209 110	5.77

Size inch	Standard pack quantity in units	Product code	Price £/each
FPM for use with socket unions 204			
1/2	1	03 211 102	5.90
3/4	1	03 211 103	7.11
1	1	03 211 104	8.71
1 1/4	1	03 211 105	13.92
1 1/2	1	03 211 106	16.12
2	1	03 211 107	20.69
2 1/2	1	13 211 312	23.57
3	1	03 211 109	24.99
4	1	03 211 110	28.57



**VKD Double union ball valves**  
Manual - EPDM seals

Size inch	Standard pack quantity in units	Product code	Price £/each
1/2	1	HO DKA 102	72.52
3/4	1	HO DKA 103	86.21
1	1	HO DKA 104	102.86
1 1/4	1	HO DKA 105	131.90
1 1/2	1	HO DKA 106	169.92
2	1	HO DKA 107	216.20

Note: FPM seals available on request



**Lockable VKD Double union ball valves**  
Manual locking handle - EPDM seals

Size inch	Standard pack quantity in units	Product code	Price £/each
1/2	1	HO DLA 102	97.96
3/4	1	HO DLA 103	114.65
1	1	HO DLA 104	131.32
1 1/4	1	HO DLA 105	164.83
1 1/2	1	HO DLA 106	202.87
2	1	HO DLA 107	251.52

Note: FPM seals available upon request



**VKD Double union ball valves**  
Manual - EPDM seals

Size inch	Standard pack quantity in units	Product code	Price £/each
2 1/2	1	HO DKA 312	453.88
3	1	HO DKA 109	575.66
4	1	HO DKA 110	797.08

Note: VKD ball valves are available with flanged ends (ISO-DIN) on request.

Order via code HO DKA F\*\*



**TKD 3-way ball valves T-Port**  
BS series, plain female ends - EPDM seals

Size inch	Standard pack quantity in units	Product code	Price £/each
1/2	1	HO TTA 102	143.27
3/4	1	HO TTA 103	160.23
1	1	HO TTA 104	189.05
1 1/4	1	HO TTA 105	229.24
1 1/2	1	HO TTA 106	248.59
2	1	HO TTA 107	320.42

Lockable Handle Option available upon request: Please order code reference 'TLA'



**TKD 3-way ball valves L-Port**  
BS series, plain female ends - EPDM seals

Size inch	Standard pack quantity in units	Product code	Price £/each
1/2	1	HO LTA 102	143.27
3/4	1	HO LTA 103	160.23
1	1	HO LTA 104	189.05
1 1/4	1	HO LTA 105	229.24
1 1/2	1	HO LTA 106	248.59
2	1	HO LTA 107	320.42

Lockable Handle Option available upon request: Please order code reference 'LLA'



**VXE Easyfit double union ball valves**  
Manual - EPDM seals

Size inch	Standard pack quantity in units	Product code	Price £/each
1/2	1	HO XEA 102	42.60
3/4	1	HO XEA 103	50.61
1	1	HO XEA 104	60.40
1 1/4	1	HO XEA 105	77.45
1 1/2	1	HO XEA 106	99.77
2	1	HO XEA 107	126.93

Note: FPM seals available on request



**Set of transparent service plugs and white PVC tag holders**

For insertion in handle for VXE Easyfit valve customisation

Size mm/inch	Standard pack quantity in units	Product code	Price £/pack
16-20 / 1/2	20	LCE020	23.82
25 / 3/4	20	LCE025	23.92
32 / 1	20	LCE032	25.45
40 / 1 1/4	20	LCE040	26.28
50 / 1 1/2	20	LCE050	27.19
63 / 2	20	LCE063	35.06



**Die cut labels plus software**

White waterproof A4 sheets and freeware editing software to be used with inkjet printers for VXE Easyfit valve customisation

Size mm/inch	No. of sheets	Total labels	Product code	Price £/pack
16-20 / 1/2	10	500	LSE020	66.92
25 / 3/4	10	500	LSE025	66.92
32 / 1	10	500	LSE032	66.92
40 / 1 1/4	10	500	LSE040	66.92
50 / 1 1/2	10	400	LSE050	66.92
63 / 2	10	400	LSE063	66.92



**VKR Metering ball valves**  
BS plain female ends - EPDM seals

Size inch	Standard pack quantity in units	Product code	Price £/each
3/8	1	HO MBA 101	124.16
1/2	1	HO MBA 102	130.54
3/4	1	HO MBA 103	155.17
1	1	HO MBA 104	185.14
1 1/4	1	HO MBA 105	237.42
1 1/2	1	HO MBA 106	305.85
2	1	HO MBA 107	389.17

All VKD, TKD Ball valves are also available with FPM seals or BSP threaded ends, please ask for details.



**SX Easyfit ball check valves**  
BS plain female ends - EPDM seals

Size inch	Standard pack quantity in units	Product code	Price £/each
1/2	1	HO SXA 102	86.97
3/4	1	HO SXA 103	105.11
1	1	HO SXA 104	110.99
1 1/4	1	HO SXA 105	157.24
1 1/2	1	HO SXA 106	178.91
2	1	HO SXA 107	245.95



**SX Easyfit air release valves**  
BS plain female ends - EPDM seals

Size inch	Standard pack quantity in units	Product code	Price £/each
1/2	1	HO SAA 102	110.55
3/4	1	HO SAA 103	117.74
1	1	HO SAA 104	157.18
1 1/4	1	HO SAA 105	156.77
1 1/2	1	HO SAA 106	228.45
2	1	HO SAA 107	358.88



**UV Y-Type strainers**  
Plain ends - EPDM seals

Size inch	Standard pack quantity in units	Product code	Price £/each
1/2	1	HO UVA 102	61.80
3/4	1	HO UVA 103	68.52
1	1	HO UVA 104	91.32
1 1/4	1	HO UVA 105	113.00
1 1/2	1	HO UVA 106	151.41
2	1	HO UVA 107	191.48



**UV Y-Type strainers**  
BSP threaded ends - EPDM seals

Size inch	Standard pack quantity in units	Product code	Price £/each
1/2	1	HO UVA B02	74.91
3/4	1	HO UVA B03	84.08
1	1	HO UVA B04	112.44
1 1/4	1	HO UVA B05	146.08
1 1/2	1	HO UVA B06	189.11
2	1	HO UVA B07	243.41

UV Y-Type strainers are also available with FPM seals, please ask for details.



**Dialock® Diaphragm valves**  
Manual - plain female ends - EPDM

**NEW**

Size inch	Standard pack quantity in units	Product code	Price £/each
1/2	1	HO DVA 102	123.65
3/4	1	HO DVA 103	140.49
1	1	HO DVA 104	175.53
1 1/4	1	HO DVA 105	210.26
1 1/2	1	HO DVA 106	286.52
2	1	HO DVA 107	349.28

Larger sizes available upon request. Minimum order quantities apply.  
FPM or PTFE seal options available on request



**LR Pressure Loading/Relief Valves**  
Plain Female Ends - EPDM Seals

**NEW**

Size inch	Standard pack quantity in units	Product code	Price £/each
1/2	1	HO LRA 102	414.82
3/4	1	HO LRA 103	468.90
1	1	HO LRA 104	526.68
1 1/4	1	HO LRA 105	618.66
1 1/2	1	HO LRA 106	727.73
2	1	HO LRA 107	829.68

FPM or PTFE seal options available on request



**FK Butterfly valves**  
Glass reinforced Polypropylene with ABS disc, EPDM seals.  
Lever operated

Size inch	Standard pack quantity in units	Product code	Price £/each
1 1/2	1	HO FKA 106	217.31
2	1	HO FKA 107	229.24
2 1/2	1	HO FKA 108	251.75
3	1	HO FKA 109	277.43
4	1	HO FKA 110	336.04
5	1	HO FKA 111	435.06
6	1	HO FKA 112	534.97
8	1	HO FKA 113	796.26





### FK Butterfly valves

With gear box

Size inch	Standard pack quantity in units	Product code	Price £/each
2 1/2	1	HV FKA 108	609.64
3	1	HV FKA 109	635.34
4	1	HV FKA 110	693.91
5	1	HV FKA 111	792.93
6	1	HV FKA 112	892.87
8	1	HV FKA 113	1234.10
10	1	HV FKA 114	1751.62
12	1	HV FKA 115	2142.87

FK Butterfly valves are also available with FPM seals, please ask for details.



### Saddle clips

Polypropylene

Size mm/inch	Standard pack quantity in units	Product code	Price £/each
16 <sup>3</sup> / <sub>8</sub>	10	03 455 101	0.90
20 <sup>1</sup> / <sub>2</sub>	10	03 455 102	0.99
25 <sup>3</sup> / <sub>4</sub>	10	03 455 103	1.26
32/1	10	03 455 104	1.59
40/1 1/4	10	03 455 105	1.72
50/1 1/2	10	03 455 106	2.13
63/2	10	03 455 107	3.26
90/3	10	03 455 109	7.11
110/4	10	03 455 110	8.55



### Cobra pipe clips

Size mm/inch	Standard pack quantity in units	Product code	Price £/each
*12	10	13 434 304	0.81
*16 <sup>3</sup> / <sub>8</sub>	10	13 434 305	1.26
*20 <sup>1</sup> / <sub>2</sub>	10	13 434 306	1.52
*25 <sup>3</sup> / <sub>4</sub>	10	13 434 307	1.59
32/1	10	13 434 308	1.75
40/1 1/4	10	13 434 309	2.39
50/1 1/2	10	13 434 310	2.60
63/2	10	13 434 311	3.26
75/2 1/2	10	13 434 312	6.26
90/3	10	13 434 313	7.59
110/4	10	13 434 314	10.55
125	10	13 434 315	17.03
140/5	10	13 434 316	18.58
160/6	10	13 434 317	20.17

\*Without retaining clips. Bolts/screws not supplied.



### Chamfering and de-burring tools



Description	Product code	Price £/each
16-63mm pipe chamfering tool	FT 55 65 12	88.65
75-160mm chamfering tool	FT 55 05 10	586.31



### Pipe cutters

Description	Product code	Price £/each
16-63mm pipe cutter	FT 80 00 01	223.88
50-125mm pipe cutter	FT 80 00 03	528.78
16-63mm spare cutter wheel	FT 80 00 02	14.29
50-125mm spare cutter wheel	FT 80 00 04	30.08



### SuperFLO One-step solvent cement and Eco-cleaner

Description	Standard pack quantity in units	Product code	Price £/each
500ml SuperFLO grey one-step cement	12	03 461 395	16.90
1 litre SuperFLO grey one-step cement	6	03 461 396	30.32
500ml Eco-cleaner	12	03 457 395	15.79



### Kolmat Fibre Seal

For threaded connections

Description	Product code	Price £/each
Fibre Seal tape	03 469 395	9.26



### Silicone Repair Tape

Description	Product code	Price £/each
Silicone Repair Tape	03 469 400	19.97

# Building Information Modelling



quotes@tfpes.co.uk

BIM models for the complete  
**SuperFLO ABS, HTA,**  
**Vulcathene Mechanical,**  
**Friaphon & PVC-U**  
ranges can be downloaded at:

[www.durapipe.co.uk/resources/bim](http://www.durapipe.co.uk/resources/bim)

Tel: 01626 201092

## HOT AND COLD WATER

**Durapipe HTA<sup>®</sup> is a complete C-PVC pipework system for domestic hot and cold water services, providing secure, quicker and easier installations. Durapipe HTA is a cost-effective alternative to copper.**

Significant cost savings can be achieved against copper due to the installed time savings available via the simple jointing method and the product being lightweight.

Durapipe HTA offers a 50 year design-life and due to the high quality material the system remains limescale free and corrosion resistant, leading to a continual smooth bore and subsequent system efficiency through optimum water flow.

In addition, Durapipe HTA offers excellent fire resistance and also helps combat the growth of biofilms.

### Key Product Information

- Size Range: 16mm to 160mm
- Pressure Rating: PN25 up to 63mm and PN16 25mm to 160mm
- Temperature Rating: +5°C to +90°C\* (PN16 +70°C at 6bar) (PN25 +70°C at 10bar)

### Key Product Features

- Lightweight and easy to install
- Limescale and corrosion free
- No power or hot works required
- WRAS Approved
- Suitable for chemical and heat treatment for both hot and cold water
- Smooth bore providing optimum water flow
- Dedicated bracketing
- European fire classification – Bs1 d0 (Non-flammable, no smoke, no flaming droplets)
- Recycling friendly – HTA is over 98% recyclable

### Typical Applications

Hot & Cold water applications in all building types;

- Hospitals and other healthcare facilities
- Schools
- Commercial buildings
- Hotels and residential buildings
- Sports stadia



HTA



### C-PVC Pipes, chamfered both ends

PN16

Size mm	Standard length in metres	Standard pack quantity in units	Product code	Price £/metre
25	3	10	GTHT2516	6.90
32	3	10	GTHT3216	8.54
40	3	10	GTHT4016	13.42
50	3	5	GTHT5016	20.68
63	4	5	GTUBHT63	31.01
75	4	1	GTUBHT75	55.01
90	4	1	GTUBHT90	74.67
110	4	1	GUBHT110	102.49
125	4	1	GUBHT125	161.97
160	4	1	GUBHT160	249.26



### C-PVC Pipes, chamfered both ends

PN25

Size mm	Standard length in metres	Standard pack quantity in units	Product code	Price £/metre
16	3	10	GUBHT163	4.36
20	3	10	GUBHT203	5.87
25	3	10	GUBHT253	8.43
32	3	10	GUBHT323	12.00
40	3	10	GUBHT403	18.76
50	3	5	GUBHT503	28.84
63	4	5	GTHT6325	45.56



### Elbows 90°

Size mm	Standard pack quantity in units	Product code	Price £/each
16	15	GH4M16	1.74
20	15	GH4M20	2.00
25	10	GH4M25	2.79
32	10	GH4M32	3.69
40	10	GH4M40	5.97
50	5	GH4M50	9.82
63	1	GH4M63	16.04
75	1	GH4M75	24.39
90	1	GH4M90	62.16
110	1	GH4M110	94.78
125	1	GH4M125	175.09
160	1	GH4M160	302.19



### Elbows 45°

Size mm	Standard pack quantity in units	Product code	Price £/each
16	15	GH8M16	2.13
20	15	GH8M20	2.26
25	10	GH8M25	2.65
32	10	GH8M32	4.50
40	10	GH8M40	6.49
50	5	GH8M50	7.70
63	1	GH8M63	12.46
75	1	GH8M75	25.84
90	1	GH8M90	62.43
110	1	GH8M110	62.96
125	1	GH8M125	151.76
160	1	GH8M160	321.54



### Sockets

Size mm	Standard pack quantity in units	Product code	Price £/each
16	15	GHMA16	1.33
20	15	GHMA20	1.33
25	10	GHMA25	1.86
32	10	GHMA32	2.79
40	10	GHMA40	4.24
50	5	GHMA50	6.35
63	1	GHMA63	10.99
75	1	GHMA75	25.84
90	1	GHMA90	36.71
110	1	GHMA110	50.09
125	1	GHMA125	118.35
160	1	GHMA160	282.04



### End caps

Size mm	Standard pack quantity in units	Product code	Price £/each
16	15	GHBO16	1.59
20	15	GHBO20	1.86
25	10	GHBO25	2.37
32	10	GHBO32	3.69
40	10	GHBO40	5.57
50	5	GHBO50	9.02
63	1	GHBO63	14.70
75	1	GHBO75	23.08
90	1	GHBO90	47.99
110	1	GHBO110	66.00
125	1	GHBO125	97.16
160	1	GHBO160	173.35



### T-Piece 90°

Size mm	Standard pack quantity in units	Product code	Price £/each
16	15	GHTE16	2.13
20	15	GHTE20	2.91
25	10	GHTE25	4.11
32	10	GHTE32	4.89
40	10	GHTE40	7.70
50	5	GHTE50	13.52
63	1	GHTE63	21.74
75	1	GHTE75	33.92
90	1	GHTE90	84.82
110	1	GHTE110	111.85
125	1	GHTE125	219.73
160	1	GHTE160	454.47



### Reduced tees

Size mm	Standard pack quantity in units	Product code	Price £/each
20/16	15	GHTR2016	3.85
25/16	10	GHTR2516	4.64
25/20	10	GHTR2520	4.64
MTO 32/16	10	GHTR3216	6.90
32/20	10	GHTR3220	6.90
32/25	10	GHTR3225	6.90
40/20	5	GHTR4020	10.62
40/25	5	GHTR4025	10.62
40/32	5	GHTR4032	10.62
50/20	5	GHTR5020	18.71
50/25	5	GHTR5025	18.71
50/32	5	GHTR5032	18.71
50/40	5	GHTR5040	18.71
63/20	1	GHTR6320	27.44
63/25	1	GHTR6325	27.44
63/32	1	GHTR6332	27.44
63/40	1	GHTR6340	27.44
63/50	1	GHTR6350	27.44
75/20	1	GHTR7520	58.98
75/25	1	GHTR7525	58.98
75/32	1	GHTR7532	58.98
75/40	1	GHTR7540	58.98
75/50	1	GHTR7550	58.98
75/63	1	GHTR7563	58.98
90/32	1	GHTR9032	90.65
90/40	1	GHTR9040	90.65
90/50	1	GHTR9050	90.65
90/63	1	GHTR9063	90.65
90/75	1	GHTR9075	90.65
110/40	1	GHTR1140	147.12
110/50	1	GHTR1150	147.12
110/63	1	GHTR1163	147.12
110/75	1	GHTR1175	147.12
110/90	1	GHTR1190	147.12

MTO = Made to Order (Please refer to our Terms & Conditions).



### Reducing bushes Short pattern

Size mm	Standard pack quantity in units	Product code	Price £/each
20/16	15	GHRS20	1.33
25/20	20	GHRS25	1.86
32/25	10	GHRS32	2.65
40/32	10	GHRS40	3.45
50/40	5	GHRS50	5.18
63/50	1	GHRS63	7.16
75/63	1	GHRS75	10.62
90/75	1	GHRS90	15.51
110/90	1	GHRS110	32.60
125/63	1	GRDC1263	57.80
125/75	1	GRDC1275	57.80
125/110	1	GHRS125	52.36
160/110	1	GRDC1611	70.39
160/125	1	GRDC1612	78.05



### Reducing bushes Long pattern

Size mm	Standard pack quantity in units	Product code	Price £/each
25/16	10	GHRD2516	2.13
MTO 32/16	10	GHRD3216	4.38
32/20	10	GHRD3220	3.69
MTO 40/16	5	GHRD4016	6.35
40/20	5	GHRD4020	6.35
40/25	5	GHRD4025	5.44
50/20	5	GHRD5020	8.23
50/25	5	GHRD5025	8.23
50/32	5	GHRD5032	7.02
63/20	1	GHRD6320	12.46
63/25	1	GHRD6325	12.46
63/32	1	GHRD6332	12.46
63/40	1	GHRD6340	11.14
75/20	1	GHRD7520	20.55
75/25	1	GHRD7525	20.55
75/32	1	GHRD7532	20.55
75/40	1	GHRD7540	20.55
75/50	1	GHRD7550	20.55
90/25	1	GHRD9025	24.92
90/32	1	GHRD9032	24.92
90/40	1	GHRD9040	24.92
90/50	1	GHRD9050	24.92
90/63	1	GHRD9063	24.92
110/50	1	GHRD1150	33.27
110/63	1	GHRD1163	33.27
110/75	1	GHRD1175	33.27
125/90	1	GHRD1290	57.80
160/75	1	GHRD1675	135.05
160/90	1	GHRD1690	135.05
160/110	1	GHRD1611	135.05
160/125	1	GHRD1612	135.05



**Instrumentation tees**  
Brass thread female branch

	Size mm x inch	Standard pack quantity in units	Product code	Price £/each
	75 x 1/2	1	GTL7512	46.96
MTO	90 x 1/2	1	GTL9012	65.52
MTO	110 x 1/2	1	GML11012	81.80
MTO	125 x 1/2	1	GTL12512	232.60
MTO	160 x 1/2	1	GTL16012	519.79



**Adaptor nipples A**  
Brass thread male

	Size mm x inch	Standard pack quantity in units	Product code	Price £/each
	16/20 x 3/8	5	GHEAL16	10.22
	20/25 x 1/2	5	GHEAL20	10.22
	25/32 x 3/4	5	GHEAL25	13.11
	32/40 x 1	5	GHEAL32	22.67
	40/50 x 1 1/4	1	GHEAL40	37.51
	50/63 x 1 1/2	1	GHEAL50	49.72
	63/75 x 2	1	GHEAL63	65.74
	75/90 x 2 1/2	1	GHEAL75	99.93
	90/110 x 3	1	GHEAL90	120.47



**Adaptor nipples B**  
Brass thread male

	Size mm x inch	Standard pack quantity in units	Product code	Price £/each
MTO	16/20 x 1/2	5	GHEBL16	10.08
	20/25 x 3/4	5	GHEBL20	12.46
	25/32 x 1	5	GHEBL25	17.74



**Adaptor nipples A**  
316L Stainless steel male thread insert

	Size mm x inch	Standard pack quantity in units	Product code	Price £/each
MTO	20/25 x 1/2	1	GHEAS20	27.56
MTO	25/32 x 3/4	1	GHEAS25	37.38
MTO	32/40 x 1	1	GHEAS32	45.19



**3 Piece unions C-PVC**  
Male thread brass

	Size mm x inch	Standard pack quantity in units	Product code	Price £/each
MTO	16 x 3/8	5	GH3F/L16	15.78
	20 x 1/2	5	GH3F/L20	18.29
	25 x 3/4	5	GH3F/L25	27.44
	32 x 1	5	GH3F/L32	37.10
	40 x 1 1/4	5	GH3F/L40	60.57
	50 x 1 1/2	1	GH3F/L50	73.82
	63 x 2	1	GH3F/L63	117.43



**3 Piece unions C-PVC**  
Female thread brass

	Size mm x inch	Standard pack quantity in units	Product code	Price £/each
MTO	16 x 3/8	5	GH3G/L16	14.45
	20 x 1/2	5	GH3G/L20	17.11
	25 x 3/4	5	GH3G/L25	24.79
	32 x 1	5	GH3G/L32	33.27
	40 x 1 1/4	5	GH3G/L40	55.41
	50 x 1 1/2	1	GH3G/L50	67.72
	63 x 2	1	GH3G/L63	113.32



**3 Piece Unions (C-PVC)**  
Plastic (C-PVC) male thread

	Size mm x inch	Standard pack quantity in units	Product code	Price £/each
	16 x 1/2	5	GH3FPB16	18.71
	20 x 1/2	5	GH3F/P20	18.71
	20 x 3/4	5	GH3FPB20	18.71
	25 x 3/4	5	GH3F/P25	27.44
	25 x 1	5	GH3FPB25	27.44



**3 Piece Unions (C-PVC)**  
Plastic (C-PVC) female

	Size mm x inch	Standard pack quantity in units	Product code	Price £/each
	16	15	GH3P16	10.22
	20	15	GH3P20	12.20
	25	10	GH3P25	14.70
	32	10	GH3P32	19.07
	40	10	GH3P40	25.19
	50	5	GH3P50	35.52
	63	1	GH3P63	49.97

MTO = Made to Order (Please refer to our Terms & Conditions).

Tel: 01626 201092

Customer Services Tel: 0844 800 5509 Fax: 01543 471682



**Threaded adaptors female**  
Stainless steel insert

	Size mm x inch	Standard pack quantity in units	Product code	Price £/each
MTO	20/25 x 1/2	1	GHMMS20	24.79
MTO	25/32 x 3/4	1	GHMMS25	33.66
MTO	32/40 x 1	1	GHMMS32	47.99



**Threaded adaptors female**  
Brass thread\*

	Size mm x inch	Standard pack quantity in units	Product code	Price £/each
MTO	16/20 x 3/8	5	GHMML16	9.66
	20/25 x 1/2	5	GHMML20	9.66
	25/32 x 3/4	5	GHMML25	11.79
	32/40 x 1	5	GHMML32	22.00
	40/50 x 1 1/4	1	GHMML40	36.30
	50/63 x 1 1/2	1	GHMML50	48.12
	63/75 x 2	1	GHMML63	63.49
	75/90 x 2 1/2	1	GHMML75	85.08
	90/110 x 3	1	GHMML90	98.59

\*BSP female (parallel) to male (taper) conversion nipples available on request.



**Threaded conversion nipples**

	Size inch	Standard pack quantity in units	Product code	Price £/each
	1/2 x 1/2	1	GCNL12	4.37
	3/4 x 3/4	1	GCNL34	5.70
	1 x 1	1	GCNL1	8.80
	1 1/4 x 1 1/4	1	GCNL114	14.56
	1 1/2 x 1 1/2	1	GCNL112	19.22
	2 x 2	1	GCNL2	25.55

\*BSP female (parallel) to male (taper) conversion nipples.



**Tap connectors with brass nuts**

	Size mm x inch	Standard pack quantity in units	Product code	Price £/each
	16 x 1/2	15	GHDR16	6.61
	20 x 3/4	15	GHDR20	7.70
	25 x 1	10	GHDR25	10.87
	32 x 1 1/4	10	GHDR32	15.24
	40 x 1 1/2	10	GHDR40	19.61
	50 x 2	5	GHDR50	33.80



**Threaded tees reduced 90°**  
Brass thread female

	Size mm x inch	Standard pack quantity in units	Product code	Price £/each
	32 x 3/4	1	GHTGRL32	19.52
	40 x 3/4	1	GHTGRL40	23.52
	50 x 3/4	1	GHTGRL50	27.44
	63 x 3/4	1	GHTGRL63	35.31
MTO	32 x 1/2	1	GHTGR322	18.60
MTO	40 x 1/2	1	GHTGR402	22.40
MTO	50 x 1/2	1	GHTGR502	26.12
MTO	63 x 1/2	1	GHTGR632	33.62



**Threaded elbows 90°**  
Brass thread female and back plate

	Size mm x inch	Standard pack quantity in units	Product code	Price £/each
MTO	16 x 1/2	5	GH4GP16	12.86
	20 x 1/2	5	GH4GP20	16.18
	25 x 3/4	5	GH4GP25	30.88

MTO = Made to Order (Please refer to our Terms & Conditions).

**Tel: 01626 201092**

email: enquiries@durapipe.co.uk web: www.durapipe.co.uk



**Threaded elbows 90°**  
Brass thread female

Size mm x inch	Standard pack quantity in units	Product code	Price £/each
16 x 1/2	5	GH4GL16	11.41
20 x 1/2	5	GH4GL20	12.31
25 x 3/4	5	GH4GL25	22.26



**Threaded elbows 90°**  
Brass thread female (For use with temperature probe)

Size mm x inch	Standard pack quantity in units	Product code	Price £/each
MTO 32 x 1/2	1	GH4M1322	15.56
MTO 40 x 1/2	1	GH4M1402	18.40
MTO 50 x 1/2	1	GH4M1502	23.42
MTO 63 x 1/2	1	GH4M1632	33.69



**Straight brass Couplings**  
For use with temperature contact probe

Size mm	Standard pack quantity in units	Product code	Price £/each
MTO 16	1	GHMI16	26.21
MTO 20	1	GHMI20	30.58
MTO 25	1	GHMI25	37.68
MTO 32	1	GHMI32	47.51



**Anchor points**

Size mm	Standard pack quantity in units	Product code	Price £/each
25	2	GHPTF25	3.69
32	2	GHPTF32	4.19
40	2	GHPTF40	5.18
50	2	GHPTF50	6.61
63	2	GHPTF63	9.27



**Serrated stub flanges**

Size mm	Standard pack quantity in units	Product code	Price £/each
25	10	GHCS25	4.89
32	10	GHCS32	6.10
40	10	GHCS40	8.89
50	5	GHCS50	13.52
63	1	GHCS63	20.55
75	1	GHCS75	23.59
90	1	GHCS90	48.24
110	1	GHCS110	60.84
125	1	GHCS125	109.47
160	1	GHCS160	197.87



**Plain nipples**

Size mm	Standard pack quantity in units	Product code	Price £/each
MTO 16 x 33	15	GHMC16	2.65
20 x 37	15	GHMC20	3.45
25 x 42	10	GHMC25	4.38
32 x 49	10	GHMC32	5.82
40 x 57	10	GHMC40	7.82
50 x 67	5	GHMC50	10.87
63 x 80	1	GHMC63	14.70
75 x 92	1	GHMC75	30.76



**Ball valves**  
Double union

Size mm	Standard pack quantity in units	Product code	Price £/each
16	1	GVHCEP16	84.29
20	1	GVHCEP20	84.29
25	1	GVHCEP25	91.73
32	1	GVHCEP32	105.24
40	1	GVHCEP40	131.34
50	1	GVHCEP50	152.42
63	1	GVHCEP63	196.29



**Ball valves**  
Flanged sockets

Size mm	Standard pack quantity in units	Product code	Price £/each
75	1	GVHFEP75	503.25
90	1	GVHFEP90	503.25
110	1	GVHFEP11	654.73

MTO = Made to Order (Please refer to our Terms & Conditions).

**Tel: 01626 201092**

Customer Services Tel: 0844 800 5509 Fax: 01543 471682



## Accessories



### Linear expansion compensators to be flanged (PN16)

Size mm	Standard pack quantity in units	Product code	Price £/each
40	1	GCOMP40	433.06
50	1	GCOMP50	442.29
63	1	GCOMP63	463.17
75	1	GCOMP75	495.14
90	1	GCOMP90	546.27
110	1	GCOMP110	570.09
125	1	GCOMP125	579.33
160	1	GCOMP160	702.85

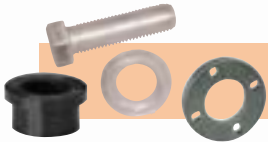

### Flange kits for 'Comp' bellows

Size mm	Standard pack quantity in units	Product code	Price £/each
MTO 40	1	GCOMPK40	95.90
MTO 50	1	GCOMPK50	63.94
MTO 63	1	GCOMPK63	85.25
MTO 75	1	GCOMPK75	111.89
MTO 90	1	GCOMPK90	170.51
MTO 110	1	GCOMPK110	202.47
MTO 125	1	GCOMPK120	287.72
MTO 160	1	GCOMPK160	479.53

**NEW**



### Expansion compensators

Size mm	Standard pack quantity in units	Product code	Price £/each
32	1	GHCOMP32	110.65
40	1	GHCOMP40	134.57
50	1	GHCOMP50	149.53
63	1	GHCOMP63	186.91



### Fibreglass Reinforced Backing Rings with PN16 drillings (BVR = Polyester, BPA = Polyamide)

Size mm	Standard pack quantity in units	Product code	Price £/each
FLANGE DRILLED 10/16 D.25 x 20	1	GBVR20	27.61
FLANGE DRILLED 10/16 D.32 x 25	1	GBVR25	33.81
FLANGE DRILLED 10/16 D.40 x 32	1	GBVR32B	40.57
FLANGE DRILLED 10/16 D.50 x 40	1	GBPA40	21.02
FLANGE DRILLED 10/16 D.63 x 50	1	GBPA50	24.29
FLANGE DRILLED 10/16 D.75 x 60	1	GBPA65	34.30
FLANGE DRILLED 10/16 D.90 x 80	1	GBPA80	37.87
FLANGE DRILLED 10/16 D.110 x 100	1	GBPA100	43.56
FLANGE DRILLED 10/16 D.125 x 125	1	GBPA125	53.82
FLANGE DRILLED 10/16 D.160 x 150	1	GBVR150	131.19



### Flat gaskets for serrated stub flanges EPDM

Size mm	Standard pack quantity in units	Product code	Price £/each
20	1	GJPNC20	0.41
25	1	GJPNC25	0.46
32	1	GJPNC32	0.62
40	1	GJPNC40	1.29
50	1	GJPNC50	1.76
63	1	GJPNC63	2.36
75	1	GJPNC75	3.24
90	1	GJPNC90	3.75
110	1	GPNC110	5.31
125	1	GPNC125	6.62
140	1	GPNC140	8.14
160	1	GPNC160	12.32



### Expansion/Contraction braids

Male thread x female loose nut

Size mm x inch	Standard pack quantity in units	Product code	Price £/each
MTO 16 x 1/2 x 1/2	1	GHCD/G16	17.47
20 x 1/2 x 1/2	1	GHCD/G20	24.70
25 x 3/4 x 3/4	1	GHCD/G25	33.60
32 x 1 x 1	1	GHCD/G32	51.75
40 x 1 1/4 x 1 1/4	1	GHCD/G40	110.85
50 x 1 1/2 x 1 1/2	1	GHCD/G50	178.45

MTO = Made to Order (Please refer to our Terms & Conditions).

**Tel: 01626 201092**

email: enquiries@durapipe.co.uk web: www.durapipe.co.uk



### Expansion/contraction braids (silicone)

Male thread x female loose nut

**NEW**

	Size mm x inch	Standard pack quantity in units	Product code	Price £/each
MTO	16 x 1/2 x 1/2	1	GHFS/G16	19.76
MTO	20 x 1/2 x 1/2	1	GHFS/G20	27.92
MTO	25 x 3/4 x 3/4	1	GHFS/G25	37.96
MTO	32 x 1 x 1	1	GHFS/G32	58.50
MTO	40 x 1 1/4 x 1 1/4	1	GHFS/G40	123.50



### MONOKLIP Brackets with M8 threaded inserts

	Size mm	Standard pack quantity in units	Product code	Price £/each
	16	50	GHCK16/8	1.57
	20	50	GHCK20/8	1.65
	25	50	GHCK25/8	1.80
	32	25	GHCK32/8	3.28
	40	25	GHCK40/8	3.61
	50	25	GHCK50/8	4.41
	63	25	GHCK63/8	5.21
	75	1	GHCK75/8	5.89
	90	1	GHCK90/8	7.06
	110	1	GHCK110	10.12
	125	1	GHCK125	15.19
	160	1	GHCK160	23.24

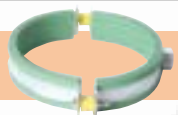

### Rubber lined pipe clips \*

	Size mm	Thread	Standard pack quantity in units	Product code	Price £/each
	16	M10	50	FT PC 1600	2.46
	20	M10	50	FT PC 2000	2.66
	25	M10	50	FT PC 2500	2.73
	32	M10	50	FT PC 3200	2.88
	40	M10	50	FT PC 4000	3.22
	50	M10	50	FT PC 5000	3.52
	63	M10	50	FT PC 6300	5.31
	75	M10	50	FT PC 7500	6.38
	90	M10	50	FT PC 9000	7.65
	110	M10	50	FT PC 1100	8.61
	160	M10	50	FT PC 1601	16.04

\*Single screw up to 32mm; double screw above 32mm



### Chamfering tool

	Size	Standard pack quantity in units	Product code	Price £/each
	Up to 50mm	1	GCONE50U	34.33
	75-160mm	1	FT550510	586.31

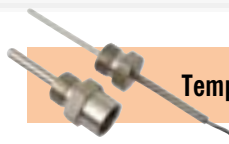

### Temperature probe kit with probe holder

	Size length x inch	Standard pack quantity in units	Product code	Price £/each
MTO	50 x 1/2	1	GDGSF50	216.22
MTO	60 x 1/2	1	GDGSF60	216.22
MTO	90 x 1/2	1	GDGSF90	223.86
MTO	100 x 1/2	1	GDGSF100	223.86
MTO	250 x 1/2	1	GDGSF250	245.70

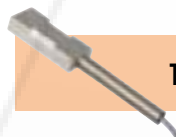

### Temperature contact probe

	Size	Standard pack quantity in units	Product code	Price £/each
MTO	16-32	1	GSF1632	185.64



### Solvent Cement

	Size	Standard pack quantity in units	Product code	Price £/each
	250ml	1	GRERFIXP	20.24
	1ltr	1	GRERFIXB	56.69



### Rerfix ECO Solvent Cement

	Size	Standard pack quantity in units	Product code	Price £/each
	250ml	1	GRERFIXP-ECO	20.24
	1ltr	1	GRERFIXB-ECO	56.69



### Cleaner

	Size	Standard pack quantity in units	Product code	Price £/each
	1ltr	1	GD171P	18.05



### Pipe cutters\*

	Description	Standard pack quantity in units	Product code	Price £/each
	16-50mm pipe cutter	1	FT 80 00 01	223.88
	50-125mm pipe cutter	1	FT 80 00 03	528.78
	110-160mm pipe cutter	1	FT 80 00 09	206.55
	16-63mm spare cutter wheel	1	FT 80 00 02	14.29
	50-125mm spare cutter wheel	1	FT 80 00 04	30.08

MTO = Made to Order (Please refer to our Terms & Conditions).

## SAFE CHEMICAL DRAINAGE

**Vulcathene is a purpose-designed chemical resistant plumbing system that has been specified and installed in the laboratories of schools, universities, hospitals and research facilities worldwide for over 60 years.**

Tried, tested and proven, Vulcathene is the only chemical drainage system to have withstood the test of time in the most demanding of laboratory applications.

Two easy jointing methods, Mechanical for demountable joints and Enfusion (electrofusion) for welded joints, provide total versatility for designers and installers of chemical waste systems.

### Key Product Information

- Size Range: 38mm to 152mm
- Temperature Rating: -20°C to 100°C (only intermittent at 100°C)
- Anti-siphon traps
- Swept fittings

### Key Product Features

- Purpose designed for chemical drainage
- Mechanical or Enfusion jointing methods
- Fully BBA Approved

### Typical Applications

Laboratories in:

- Schools
- Universities and colleges
- Hospitals and clinics
- Pharmaceutical companies
- Research organisations



# Vulcathene



Tel: 01626 201092

## Pipe, Bench products and Ancillaries

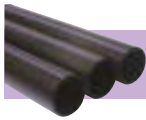

### Pipe

Pipe diameter mm	Standard length in metres	Product code	Price £/metre
38	4	V41 0310	13.59
51	4	V41 0320	17.61
76	4	V41 0330	45.75
102	4	V41 0340	67.90
152	4	V41 0360	85.90



### Wastes

504

Size inch x mm x mm	Standard pack quantity in units	Product code	Price £/each
<b>Unslotted</b>			
1 <sup>1</sup> / <sub>4</sub> x 60 dia. x 89	10	V5 504 011	14.56
1 <sup>1</sup> / <sub>4</sub> x 73 dia. x 102	10	V5 504 031	14.56
1 <sup>1</sup> / <sub>4</sub> x 85 dia. x 102	10	V5 504 051	14.56
1 <sup>1</sup> / <sub>2</sub> x 60 dia. x 89	10	V5 504 071	14.56
1 <sup>1</sup> / <sub>2</sub> x 73 dia. x 102	10	V5 504 091	14.56
1 <sup>1</sup> / <sub>2</sub> x 85 dia. x 102	10	V5 504 111	14.56
2 x 85 dia. x 102	10	V5 504 131	19.40
<b>Slotted</b>			
1 <sup>1</sup> / <sub>4</sub> x 60 dia. x 89	10	V5 504 021	14.56
1 <sup>1</sup> / <sub>4</sub> x 73 dia. x 102	10	V5 504 041	14.56
1 <sup>1</sup> / <sub>4</sub> x 85 dia. x 102	10	V5 504 061	14.56
1 <sup>1</sup> / <sub>2</sub> x 60 dia. x 89	10	V5 504 081	14.56
1 <sup>1</sup> / <sub>2</sub> x 73 dia. x 102	10	V5 504 101	14.56
1 <sup>1</sup> / <sub>2</sub> x 85 dia. x 102	10	V5 504 121	14.56
2 x 85 dia. x 102	10	V5 504 141	19.40

### Waste gaskets

For use with 601, 602 and 604 Series sinks and 605 Series troughs.

Size inch	Standard pack quantity in units	Product code	Price £/each
1 <sup>1</sup> / <sub>2</sub>	1	V4 000 01	1.50
2	1	V4 000 02	1.50



### Standing waste tubes

507

	Size mm	Standard pack quantity in units	Product code	Price £/each
MTO	32 x 140	25	V5 507 011	6.52
MTO	32 x 178	25	V5 507 031	6.52
	38 x 140	25	V5 507 051	6.52
	38 x 178	25	V5 507 071	6.52
MTO	51 x 225	10	V5 507 091	17.25
Fitted with hanging loop				
MTO	32 x 140	25	V5 507 021	7.95
MTO	32 x 178	25	V5 507 041	7.95
	38 x 140	25	V5 507 061	7.95
	38 x 178	25	V5 507 081	7.95
MTO	51 x 225	10	V5 507 101	20.88



### Plug and chain assembly

508

	Size mm	Standard pack quantity in units	Product code	Price £/each
	32	1	V5 508 501	11.39
	38	1	V5 508 101	11.39
	51	1	V5 508 201	12.81



### Overflow assembly

509

	Size inch	Standard pack quantity in units	Product code	Price £/each
	9 - 22	1	V5 509 001	31.71

**Note:** The 504 waste is not included in the assembly and should be ordered separately. Size refers to length of tube.



### Small circular drip cup

501

	Size mm	Standard pack quantity in units	Product code	Price £/each
	102 dia.	1	V5 501 001	20.18



### Large circular drip cup

500

	Size mm	Standard pack quantity in units	Product code	Price £/each
	168 dia.	1	V5 500 001	24.58

MTO = Made to Order (Please refer to our Terms & Conditions).

# Tel: 01626 201092

Customer Services Tel: 0844 800 5509 Fax: 01543 471682

**Small oval drip cup**

497

Size mm	Standard pack quantity in units	Product code	Price £/each
175 x 102	1	V5 497 001	29.89

**Large oval drip cup**

499B



Size mm	Standard pack quantity in units	Product code	Price £/each
264 x 111	1	V5 499 001	40.12

499T



Size mm	Standard pack quantity in units	Product code	Price £/each
305 x 152	1	V5 490 001	48.57

**Sinks**

601



Size mm	Standard pack quantity in units	Product code	Price £/each
492 x 241 x 171	1	V4 601 00	92.29

602



Size mm	Standard pack quantity in units	Product code	Price £/each
552 x 400 x 231	1	V4 602 00	169.79

**Running trough**

Fabricated (polypropylene)

603

Size mm	Standard pack quantity in units	Product code	Price £/each
MTO -	n/a	-	POA

**Dilution recovery trap**

Anti-siphon, 2.3 litres capacity

W681

Size mm	Standard pack quantity in units	Product code	Price £/each
38	1	V10 681 01	72.48

**Dilution recovery trap**

Anti-siphon, with visual glass base, 2.3 litres capacity

W691

Size mm	Standard pack quantity in units	Product code	Price £/each
38	1	V10 691 01	178.65

**Dilution recovery trap**

4.5 litres capacity

W612

Standard pack quantity in units	Product code	Price £/each
1	V10 612 01	247.66

**Dilution recovery trap/Demountable Lid\***

With visual glass base, 4.5 litres capacity

910G

Standard pack quantity in units	Product code	Price £/each
1	V1 910 001	275.29

\*Inlets, glass dip tubes, blanking off plugs to be ordered separately.

**Note:** The Vulcathene 910G Dilution Recovery Trap has been re-designed and now incorporates a removable lid for easier access and maintenance.

MTO = Made to Order (Please refer to our Terms &amp; Conditions).

**Tel: 01626 201092**

email: enquiries@durapipe.co.uk web: www.durapipe.co.uk

**Anti-siphon bottle trap**

W561

Size mm	Standard pack quantity in units	Product code	Price £/each
38	1	V10 561 01	34.61

**Anti-siphon bottle trap with visual glass base**

W571

Size mm	Standard pack quantity in units	Product code	Price £/each
38	1	V10 571 01	74.99

**Anti-siphon unit**

W50

Size mm	Standard pack quantity in units	Product code	Price £/each
51	1	V467020	11.79

**Clay trap**

W915

Standard pack quantity in units	Product code	Price £/each
1	V10 915 01	417.62

**Floor gully\***

4.5 litre trapped floor gully, 76mm plain ended outlet, 76mm trap seal

Size litre	Standard pack quantity in units	Product code	Price £/each
MTO 4.5	1	V18 101 00	400.68

\*Floor gullies are fabricated to order; gullies with additional inlets can also be supplied.

**Pipe clips**

PC91

Size mm	Standard pack quantity in units	Product code	Price £/each
38	10	V5 091 101	1.94
51	10	V5 091 201	2.41
76	10	V5 091 301	10.42
102	2	V5 091 401	15.24

**Clamp saddles**

W465

Size mm x BSP	Standard pack quantity in units	Product code	Price £/each
102 x 2"	1	V465050	21.20
102 x 1½"	1	V465060	21.20
76 x 2"	1	V465070	20.16
76 x 1½"	1	V465080	20.16

**Air admittance valve**

W450

Size mm	Standard pack quantity in units	Product code	Price £/each
102	1	V466040	56.06

**Unicollar fire protection**

Size mm	Standard pack quantity in units	Product code	Price £/each
2250 strip length	1	V468100	99.96

**Flexible connectors - 38mm**

W916

Size m	Standard pack quantity in units	Product code	Price £/each
1	1	V5 916 001	74.02
1.5	1	V5 916 015	84.41
2	1	V5 916 002	84.41
3	1	V5 916 003	94.80

**Galvanised support channels**  
 Supplied in standard lengths of 2.5m

Size mm	Standard pack quantity in units	Product code	Price £/each
38	1	V4 650 10	20.39
51	1	V4 650 20	24.21
76	1	V4 650 30	28.42
102	1	V4 650 40	40.38

MTO = Made to Order (Please refer to our Terms &amp; Conditions).

**Vertical inlets - for 910G**

W651/W652

Size mm	Standard pack quantity in units	Product code	Price £/each
38	1	V10 651 01	12.33
51	1	V10 652 01	14.16

**Horizontal inlets - for 910G**

W641/W642

Size mm	Standard pack quantity in units	Product code	Price £/each
38	1	V10 641 01	21.88
51	1	V10 642 01	23.56

**Glass dip tubes - for 910G**

Standard pack quantity in units	Product code	Price £/each
1	V5 913 001	31.71

**Blanking-off plugs - for 910G**

Standard pack quantity in units	Product code	Price £/each
1	V5 912 001	11.39

**Vulcathene lubricant**

5900

Size g	Standard pack quantity in units	Product code	Price £/each
200	12	V5 900 002	4.58

**Additional dip tube - for W612**

Standard pack quantity in units	Product code	Price £/each
1	V10 912 01	16.39

MTO

**Flexible drain couplings**

DC95/DC115

Size mm	Standard pack quantity in units	Product code	Price £/each
DC95 80-95	1	V10 ODC95	18.40
DC115 100-115	1	V10 DC115	15.79

**Flexible adaptor couplings**

 AC1221/AC1361  
 AC5144/AC1362

Size mm	Standard pack quantity in units	Product code	Price £/each
AC1221 110-122/80-95	1	V1 AC1221	22.74
AC1361 121-136/80-95	1	V1 AC1361	23.49
AC5144 110-125/100-115	1	V1 AC5144	23.49
AC1362 121-136/100-115	1	V1 AC1362	15.51

**Mechanical**

**921/2° Sweep bends**

 W181/W182  
 W183/W184

Size mm	Standard pack quantity in units	Product code	Price £/each
38	10	V10 181 01	9.32
51	5	V10 182 01	12.83
76	1	V10 183 01	39.23
102	1	V10 184 01	46.08

**921/2° Loose nut sweep bends**

 W291/W292  
 W293/W294

Size mm	Standard pack quantity in units	Product code	Price £/each
38	10	V10 291 01	9.32
51	10	V10 292 01	12.83
76	1	V10 293 01	39.23
102	1	V10 294 01	46.08

**135° Slow bends**

 W191/W192  
 W193/W194

Size mm	Standard pack quantity in units	Product code	Price £/each
38	10	V10 191 01	9.32
51	5	V10 192 01	12.83
76	1	V10 193 01	39.23
102	1	V10 194 01	46.08

VULCATHENE

quotes@tfpes.co.uk

MTO = Made to Order (Please refer to our Terms &amp; Conditions).

Tel: 01626 201092

email: enquiries@durapipe.co.uk web: www.durapipe.co.uk

**135° Loose nut slow bends**

 W211/W212  
 W213/W214

Size mm	Standard pack quantity in units	Product code	Price £/each
38	10	V10 211 01	9.32
51	5	V10 212 01	12.83
76	1	V10 213 01	39.23
102	1	V10 214 01	46.08

**921/2° Equal sweep tees\***

 W201/W202  
 W203/W204

Size mm	Standard pack quantity in units	Product code	Price £/each
38	5	V10 201 01	12.25
51	5	V10 202 01	17.13
76	1	V10 203 01	42.06
102	1	V10 204 01	57.23

\*Note: Apart from the 51mm x 38mm fitting which is produced as a one piece moulding, all other reducing sweep tees are made up with a W20 'Series' equal sweep tee with the addition of a W39 'Series' reducing coupler which should be ordered as a separate item.

**921/2° Reducing sweep tee**

W2021

Size mm	Standard pack quantity in units	Product code	Price £/each
51 x 38	5	V10 202 11	17.13

**45° Single wyes**

 W371/W372  
 W373/W374

Size mm	Standard pack quantity in units	Product code	Price £/each
38	10	V10 371 01	12.25
51	5	V10 372 01	17.13
76	1	V10 373 01	42.06
102	1	V10 374 01	57.23

**45° Double wyes**

 W381/W382  
 W383/W384

Size mm	Standard pack quantity in units	Product code	Price £/each
38	5	V10 381 01	15.74
51	1	V10 382 01	21.34
76	1	V10 383 01	82.65
102	1	V10 384 01	127.52

**90° Corner branch\***

W942

Size mm	Standard pack quantity in units	Product code	Price £/each
102 x 51	1	V10 942 01	107.05

\*Fabricated.

**Tubular trap – U-Bends**

W701/W702

Size mm	Standard pack quantity in units	Product code	Price £/each
38	5	V10 701 01	26.59
51	1	V10 702 01	27.63

Tubular traps should be assembled from stock components using a W70 'U' bend and additional items as indicated in technical catalogue.

**Line couplers**

 W161/W162  
 W163/W164

Size mm	Standard pack quantity in units	Product code	Price £/each
38	10	V10 161 01	9.32
51	10	V10 162 01	12.83
76	1	V10 163 01	31.17
102	1	V10 164 01	38.00

**Reducing couplers**

W39

Size mm	Standard pack quantity in units	Product code	Price £/each
51 x 38	10	V10 39 211	9.51
76 x 38	10	V10 39 311	10.73
76 x 51	10	V10 39 321	14.66
102 x 38	1	V10 39 411	14.68
102 x 51	1	V10 39 421	19.10
102 x 76	1	V10 39 431	20.58

**M.I. to pipe couplers**

W141/W142

Size mm	Standard pack quantity in units	Product code	Price £/each
38	10	V10 141 01	7.50
51	10	V10 142 01	9.32



**F.I. to pipe couplers**

W151/W152

Size mm	Standard pack quantity in units	Product code	Price £/each
38	10	V10 151 01	7.50
51	10	V10 152 01	9.32

**1 1/4" F.I. x 1 1/2" M.I. reducer**

W121

Size	Standard pack quantity in units	Product code	Price £/each
1 1/4" x 1 1/2"	25	V10 121 01	7.50

**1 3/4" F.I. to pipe coupler**

W271

Size mm	Standard pack quantity in units	Product code	Price £/each
1 3/4"	10	V10 271 01	7.50

**Glass adaptors**

 W451/W452  
 W453/W454

Size mm	Standard pack quantity in units	Product code	Price £/each
38	1	V10 451 04	9.10
51	1	V10 452 04	12.59
76	1	V10 453 04	35.73
102	1	V10 454 04	48.96

**Horizontal/vertical thermal stress relief units**

W801



Size mm	Standard pack quantity in units	Product code	Price £/each
38	1	V10 111 01	40.72

W802



Size mm	Standard pack quantity in units	Product code	Price £/each
51	1	V54 522 01	46.82

W803/W804



Size mm	Standard pack quantity in units	Product code	Price £/each
76	1	V10 803 01	114.07
102	1	V10 804 01	137.65

**Access pipes**

W902



Size mm	Standard pack quantity in units	Product code	Price £/each
51	1	V10 902 01	54.90

 W903  
 W904

Size mm	Standard pack quantity in units	Product code	Price £/each
76	1	V10 903 01	168.83
102	1	V10 904 01	200.04

VULCATHENE

quotes@tfpes.co.uk

**Flanges**

BS Table 'D' supplied undrilled

 W101T.D W103T.D  
 W102T.D W104T.D

	Size mm	Standard pack quantity in units	Product code	Price £/each
MTO	38	1	V10 101 01	57.05
MTO	51	1	V10 102 01	64.19
MTO	76	1	V10 103 01	74.17
MTO	102	1	V10 104 01	81.41

**Gaskets**

BS Table 'D'

	Size mm	Standard pack quantity in units	Product code	Price £/each
	38	1	V4 501 10	11.34
	51	1	V4 501 20	12.39
	76	1	V4 501 30	13.58
	102	1	V4 501 40	23.74

**No heat olives**

W221 &amp; W222



	Size mm	Standard pack quantity in units	Product code	Price £/each
	38	50	V10 221 11	0.77
	51	50	V10 222 11	0.83

W223 &amp; W224

	Size mm	Standard pack quantity in units	Product code	Price £/each
	76	25	V10 223 11	3.75
	102	25	V10 224 11	4.20

**Nuts**

 W231/W232  
 W233/W234

	Size mm	Standard pack quantity in units	Product code	Price £/each
	38	50	V10 231 01	2.46
	51	50	V10 232 01	3.45
	76	25	V10 233 01	4.72
	102	25	V10 234 01	6.78

**Blanking-off plugs**

 W241/W242  
 W243/W244

	Size mm	Standard pack quantity in units	Product code	Price £/each
	38	10	V10 241 01	2.46
	51	10	V10 242 01	4.04
	76	1	V10 243 01	9.40
	102	1	V10 244 01	13.59

**Cutting tools**

W261 &amp; W262



	Size mm	Standard pack quantity in units	Product code	Price £/each
	38	1	V10 261 01	39.23
	51	1	V10 262 01	41.68

W263 &amp; W264



	Size mm	Standard pack quantity in units	Product code	Price £/each
	76	1	V10 263 01	80.41
	102	1	V10 264 01	91.68

**Spanners**

 W361/W362  
 W363/W364

	Size mm	Standard pack quantity in units	Product code	Price £/each
	38	10	V10 361 01	11.90
	51	5	V10 362 01	14.89
	76	5	V10 363 01	25.00
	102	5	V10 364 01	32.46

**Pipe cutters\***

Description	Standard pack quantity in units	Product code	Price £/each
16-50mm pipe cutter	1	FT 80 00 01	223.88
50-125mm pipe cutter	1	FT 80 00 03	528.78
110-160mm pipe cutter	1	FT 80 00 09	206.55
16-63mm spare cutter wheel	1	FT 80 00 02	14.29
50-125mm spare cutter wheel	1	FT 80 00 04	30.08

MTO = Made to Order (Please refer to our Terms &amp; Conditions).

**Tel: 01626 201092**

Customer Services Tel: 0844 800 5509 Fax: 01543 471682

### Polyfusion/Mechanical Adaptors



#### Half couplers (polyfusion)

C130

Size mm	Standard pack quantity in units	Product code	Price £/each
38	10	V5 130 101	4.62



#### BSP couplers (polyfusion)

P758

Size mm	Standard pack quantity in units	Product code	Price £/each
38	10	V5 758 101	8.37



#### Polyfusion welding tools

Size mm	Standard pack quantity in units	Product code	Price £/each
38	1	V4 400 10	45.70

### Enfusion



#### Single sockets - Long sweep bend

L281/L282  
L283/L284  
L286

Size mm	Standard pack quantity in units	Product code	Price £/each
38	10	V60 281 01	28.94
51	10	V60 282 01	36.70
76	1	V60 283 01	44.16
102	1	V60 284 01	51.83
152	1	V60 286 01	76.08



#### Single sockets - Short sweep bend

L291/L292

Size mm	Standard pack quantity in units	Product code	Price £/each
38	10	V60 291 01	17.90
51	10	V60 292 01	20.90



#### Loose nut/sockets - Short sweep bend

L291A

Size mm	Standard pack quantity in units	Product code	Price £/each
38	10	V60 291 11	19.22



#### Double sockets - Long sweep bend

L171/L172  
L173/L174  
L176

Size mm	Standard pack quantity in units	Product code	Price £/each
38	10	V60 171 01	38.24
51	10	V60 172 01	44.30
76	1	V60 173 01	45.62
102	1	V60 174 01	57.00
152	1	V60 176 01	81.79



#### Double sockets - Short sweep bend

L181/L182

Size mm	Standard pack quantity in units	Product code	Price £/each
38	10	V60 181 01	22.93
51	10	V60 182 01	24.46

VULCATHENE

quotes@tipes.co.uk

**Double sockets -  
45° slow bend**

 L191/L192  
 L193/L194  
 L196

Size mm	Standard pack quantity in units	Product code	Price £/each
38	10	V60 191 01	22.21
51	10	V60 192 01	23.47
76	1	V60 193 01	40.34
102	1	V60 194 01	45.82
152	1	V60 196 01	77.78

**Single sockets -  
45° slow bend**

 L211/L212  
 L213/L214  
 L216

Size mm	Standard pack quantity in units	Product code	Price £/each
38	10	V60 211 01	14.84
51	10	V60 212 01	18.65
76	1	V60 213 01	27.76
102	1	V60 214 01	31.78
152	1	V60 216 01	68.39

**92<sup>1</sup>/<sub>2</sub>° Equal sweep tees**

 L201/L202  
 L203/L204

Size mm	Standard pack quantity in units	Product code	Price £/each
38	5	V60 201 01	33.60
51	5	V60 202 01	37.16
76	1	V60 203 01	73.44
102	1	V60 204 01	84.64

**92<sup>1</sup>/<sub>2</sub>° Reducing sweep tees\***

 L2021/L2031  
 L2032/L2042

Size mm	Standard pack quantity in units	Product code	Price £/each
51 x 38	5	V60 202 11	55.52
76 x 38	1	V60 203 11	60.91
76 x 51	1	V60 203 21	66.79
102 x 51	1	V60 204 21	73.60

\*To make 102x76mm reducing tee use L204 equal tee with L3934 reducer.

**45° Single wyes**

 L371/L372  
 L373/L374  
 L376

Size mm	Standard pack quantity in units	Product code	Price £/each
38	10	V60 371 01	55.15
51	1	V60 372 01	64.77
76	1	V60 373 01	78.86
102	1	V60 374 01	83.41
152	1	V60 376 01	127.21

**45° Reducing wyes**

 L3721/L3731/L3732  
 L3742/L3743/L3762  
 L3763/L3764

Size mm	Standard pack quantity in units	Product code	Price £/each
51 x 38	1	V60 372 11	26.59
76 x 38	1	V60 373 11	53.00
76 x 51	1	V60 373 21	55.52
102 x 51	1	V60 374 21	65.20
*102 x 76	1	V60 374 31	83.90
*152 x 51	1	V60 376 21	143.87
*152 x 76	1	V60 376 31	150.88
152 x 102	1	V60 376 41	158.08

\*Branch and reducer supplied as loose components.

**92<sup>1</sup>/<sub>2</sub>° Double branches**

L352/L353/L354

Size mm	Standard pack quantity in units	Product code	Price £/each
51	1	V60 352 01	64.20
76	1	V60 353 01	89.81
102	1	V60 354 01	150.68

**90° Corner branches\***

L942

Size mm	Standard pack quantity in units	Product code	Price £/each
102 x 51	1	V10 942 01	107.05

\*Fabricated.

**U-Bends**

L1011/L1012

Size mm	Standard pack quantity in units	Product code	Price £/each
38	1	V60 101 11	30.68
51	1	V60 101 21	33.44

\*P traps in 38mm & 51mm sizes can be made by adding 1 x L28 single socket bend to the U bend; P traps in 76mm, 102mm & 152mm sizes can be made using 2 x L28 single socket bends plus 1 x L17 double socket bend.

**Line couplers**

 L161/L162  
 L163/L164/L166

Size mm	Standard pack quantity in units	Product code	Price £/each
38	10	V60 161 01	21.57
51	10	V60 162 01	22.67
76	1	V60 163 01	32.68
102	1	V60 164 01	36.94
152	1	V60 166 01	59.86

**Slip couplers**

L164(S) L166(S)

Size mm	Standard pack quantity in units	Product code	Price £/each
102	1	V67 164 01	52.73
152	1	V64 166 01	64.71

**Reducing couplers\***

 L3912/L3923/L3924  
 L3934/L3946

Size mm	Standard pack quantity in units	Product code	Price £/each
51 x 38	25	V60 391 21	22.74
76 x 51	10	V60 392 31	32.73
102 x 51	5	V60 392 41	44.74
102 x 76	1	V60 393 41	50.21
152 x 102	1	V60 394 61	88.37

\*Note: 76mm x 38mm reducer: Use L3923 reducer + L3912 reducer  
 102mm x 38mm reducer: Use L3924 reducer + L3912 reducer  
 152mm x 38mm reducer: Use L3946 reducer + L3924 reducer + L3912 reducer  
 152mm x 51mm reducer: Use L3946 reducer + L3924 reducer  
 152mm x 76mm reducer: Use L3946 reducer + L3934 reducer

**M.I. to pipe couplers**

L141/L142

Size mm	Standard pack quantity in units	Product code	Price £/each
38	10	V60 141 01	12.95
51	10	V60 142 01	13.36

**F.I. to pipe couplers**

L151/L152

Size mm	Standard pack quantity in units	Product code	Price £/each
38	10	V60 151 01	16.22
51	10	V60 152 01	17.09

**Glass adaptors**

 L451/L452  
 L453/L454

	Size mm	Standard pack quantity in units	Product code	Price £/each
MTO	38	1	V60 451 04	41.10
MTO	51	1	V60 452 04	43.07
MTO	76	1	V60 453 04	63.84
MTO	102	1	V60 454 04	74.54

MTO = Made to Order (Please refer to our Terms & Conditions).

### Horizontal/vertical thermal stress relief units

L801



Size mm	Standard pack quantity in units	Product code	Price £/each
38	1	V60 801 01	53.92

L802



Size mm	Standard pack quantity in units	Product code	Price £/each
51	1	V60 802 01	67.79

L803/L804/L806\*



Size mm	Standard pack quantity in units	Product code	Price £/each
76	1	V10 803 01	114.07
102	1	V10 804 01	137.65
152	1	V60 806 01	190.69

\*Now supplied spigot ended.

### Access pipes\*

L902



Size mm	Standard pack quantity in units	Product code	Price £/each
51	1	V10 902 01	54.90

L903/L904



Size mm	Standard pack quantity in units	Product code	Price £/each
76	1	V10 903 01	168.83
102	1	V10 904 01	200.04

\*Now supplied spigot ended and with bolt on access lid.



### Flanges

L361/L362  
L363/L364/L366

Size mm	Standard pack quantity in units	Product code	Price £/each
Undrilled			
38	1	V60 401 01	40.90
51	1	V60 402 01	47.52
76	1	V60 403 01	65.59
102	1	V60 404 01	71.26
152	1	V60 406 01	104.71



### Gaskets

BS Table 'D'

Size mm	Standard pack quantity in units	Product code	Price £/each
38	1	V4 501 10	11.34
51	1	V4 501 20	12.39
76	1	V4 501 30	13.58
102	1	V4 501 40	23.74
152	1	V4 501 60	35.97



### Cleanout plugs\*

L241/L242  
L243/L244

Size mm	Standard pack quantity in units	Product code	Price £/each
38	5	V60 241 01	10.13
51	5	V60 242 01	11.55
76	1	V60 243 01	44.65
102	1	V60 244 01	48.39

\*Note: for 152mm cleanout use L3946 reducer with L244 cleanout plug.

**Enfusion 'hand held' electrofusion unit**

L2601

Standard pack quantity in units	Product code	Price £/each
1	V6ECU001	1746.39

**Clamps**

 L261/L262/L263  
 L264/L265

Size mm	Standard pack quantity in units	Product code	Price £/each
38	1	V62 610 14	21.61
51	1	V62 610 24	23.75
76	1	V62 610 34	24.89
102	1	V62 610 44	30.73
152	1	V62 610 64	35.43

**Link cable**

L2610

Standard pack quantity in units	Product code	Price £/each
1	C53EN003	74.39

**Pipe scraper**

	Standard pack quantity in units	Product code	Price £/each
Pipe scraper	-	C53MJ001	9.01
Replacement blades	2 per pack	C53MJ002	7.58

**Terminal pin adaptor**

Standard pack quantity in units	Product code	Price £/each
10	C3370890	77.03

\*Terminal pin adaptors allow easier access to fitting terminal pins where access is restricted.

NOTE: A full range of Vultex Labline Service Controls & Spares, is available via Arboles UK. Contact our Customer Service Team for further information on 0844 800 5509.



# Plastic Pipework for Care Homes

quotes@tfpes.co.uk



To see a list of recent Durapipe Care Home projects visit:

[www.durapipe.co.uk/carehomes](http://www.durapipe.co.uk/carehomes)

Tel: 01626 201092



## SOUND ATTENUATED DRAINAGE

**A purpose-designed sound reducing drainage system that offers outstanding sound insulation properties compared with traditional cast iron or lagged single wall plastic drainage systems.**

Friaphon is constructed with dual layer technology and offers exceptional sound reduction properties from noises emitted by sanitary installations in buildings.

Lower material costs, coupled with speed of installation and no need for lagging, mean Friaphon offers significant cost savings over cast iron and single wall plastic drainage systems.

### Key Product Information

- Size Range: 110mm and 160mm
- Temperature Rating: 95°C (Short term)

### Key Product Features

- Superb sound insulation
- Lower cost alternative to cast iron
- No lagging required
- Lower cost alternative to lagged plastic
- Push fit assembly
- High impact and temperature resistant

### Typical Applications

Sound attenuated drainage systems in:

- Luxury apartments
- Hotels
- Libraries
- Hospitals
- Public buildings
- Restaurants



# Friaphon

Tel: 01626 201092



## Sound insulated pipe

With smooth ends

Nominal diameter mm	Pipe diameter mm	Standard length in metres	Product code	Price £/metre
100	110	3	FP 12 12 71	21.35
150	160	3	FP 12 12 73	38.40



## Double couplers

Standard connection

Nominal diameter mm	Size mm	Standard pack quantity in units	Product code	Price £/each
100	110	10	FP 12 22 70	7.94
150	160	2	FP 12 22 72	20.31



## Bends 15°

Nominal diameter mm	Size mm	Bend degrees	Standard pack quantity in units	Product code	Price £/each
100	110	15	10	FP 12 20 19	15.71
150	160	15	2	FP 12 20 31	34.16



## Bends 30°

Nominal diameter mm	Size mm	Bend degrees	Standard pack quantity in units	Product code	Price £/each
100	110	30	10	FP 12 20 20	16.50
150	160	30	2	FP 12 20 32	35.17



## Bends 45°

Nominal diameter mm	Size mm	Bend degrees	Standard pack quantity in units	Product code	Price £/each
100	110	45	10	FP 12 20 21	17.52
150	160	45	2	FP 12 20 33	36.44



## Bends 67°

Nominal diameter mm	Size mm	Bend degrees	Standard pack quantity in units	Product code	Price £/each
100	110	67	10	FP 12 20 22	18.04



## Bends 87°

Nominal diameter mm	Size mm	Bend degrees	Standard pack quantity in units	Product code	Price £/each
100	110	87	10	FP 12 20 24	18.45
150	160	87	2	FP 12 20 36	38.85



## Short cushioning sections

Height of fall up to 10m

Nominal diameter mm	Size mm	Standard pack quantity in units	Product code	Price £/each
100	110	5	FP 12 23 07	55.12
150	160	2	FP 12 23 09	99.86



## Long cushioning sections

Height of fall exceeding 10m

Nominal diameter mm	Size mm	Standard pack quantity in units	Product code	Price £/each
100	110	5	FP 12 23 01	55.12
150	160	2	FP 12 23 03	99.86



## Branches 45°

Nominal diameter mm	Size mm	Standard pack quantity in units	Product code	Price £/each
100/100	110/110	10	FP 12 22 24	29.96
150/100	160/100	2	FP 12 22 39	58.71
150/150	160/160	2	FP 12 22 45	79.84



**Single branch 92<sup>1</sup>/<sub>2</sub>°**  
Five boss

Nominal diameter mm	Size mm	Standard pack quantity in units	Product code	Price £/each
100/100	110	6	FP 12 26 01	54.02



**Single branch 92<sup>1</sup>/<sub>2</sub>°**

Nominal diameter mm	Size mm	Standard pack quantity in units	Product code	Price £/each
150/150	160	3	FP 12 27 03	129.45



**Single branch 92<sup>1</sup>/<sub>2</sub>°**  
Two boss, unequal

Nominal diameter mm	Size mm	Standard pack quantity in units	Product code	Price £/each
150/100	160x110	3	FP 12 28 03	103.56



**Double branch 45°**

Nominal diameter mm	Size mm	Standard pack quantity in units	Product code	Price £/each
100/100	110/110	2	FP 12 22 48	58.58

All supplied without boss connections.



**Double branch 92<sup>1</sup>/<sub>2</sub>°**  
Four boss

Nominal diameter mm	Size mm	Standard pack quantity in units	Product code	Price £/each
100/100	110/110	4	FP 12 30 01	100.24



**Corner branch 92<sup>1</sup>/<sub>2</sub>°**  
Two boss/access upstands

Nominal diameter mm	Size mm	Standard pack quantity in units	Product code	Price £/each
100	110	2	FP 12 31 01	205.86



**Access pipes**

Nominal diameter mm	Size mm	Standard pack quantity in units	Product code	Price £/each
100	110	10	FP 12 25 26	37.10
150	160	2	FP 12 25 28	84.48

All supplied without boss connections.



**Access boss pipes**  
Three boss upstands

Nominal diameter mm	Size mm	Standard pack quantity in units	Product code	Price £/each
100	110	9	FP 12 32 01	54.57



**Boss pipes**  
Four boss upstands, one open

Nominal diameter mm	Size mm	Standard pack quantity in units	Product code	Price £/each
100	110	11	FP 12 33 01	22.01
150	150	6	FP 12 33 03	30.78



**Strap-on bosses**

Size mm	Standard pack quantity in units	Product code	Price £/each
110 x 32	1	FP 12 35 01	10.02
110 x 40	1	FP 12 36 01	10.02
110 x 50	1	FP 12 37 01	10.02
160 x 50*	10	FP 12 34 03	27.51

\*For push fit connection use FP 12 39 \*\* boss connectors



**Waste manifolds\***  
Four port

Size mm	Standard pack quantity in units	Product code	Price £/each
110	18	FP 12 43 01	50.00

\*For 32mm use with 32mm Rubber Boss Adaptor FP 12 40 01  
For 40mm use with 40mm Rubber Boss Adaptor FP 12 40 02  
For 50mm use with 50mm Solvent Boss Adaptor FP 12 41 01



**Reducers**

Nominal diameter mm	Size mm	Standard pack quantity in units	Product code	Price £/each
150/110	160/110	2	FP 12 25 10	21.61



**Reducers**  
Solvent socket, single boss upstand

Size mm	Description	Standard pack quantity in units	Product code	Price £/each
110	110-50 (Waste)	1	FP 12 38 01	18.60



**Sleeves**

Nominal diameter mm	Size mm	Standard pack quantity in units	Product code	Price £/each
100	110	10	FP 12 25 30	10.12
150	160	2	FP 12 25 32	22.41

Only for repair use.



**Bonding sleeves**

Nominal diameter mm	Size mm	Standard pack quantity in units	Product code	Price £/each
100	110	10	FP 12 25 44	5.66
150	160	2	FP 12 25 46	14.41



**Double bonding sleeves**

Nominal diameter mm	Size mm	Standard pack quantity in units	Product code	Price £/each
100	110	10	FP 12 25 62	6.83
150	160	2	FP 12 25 64	17.70



**Socket plugs**

Nominal diameter mm	Size mm	Standard pack quantity in units	Product code	Price £/each
100	110	10	FP 12 25 40	9.92



**Access caps**  
Screwed

Description	Size mm	Standard pack quantity in units	Product code	Price £/each
Spigot tail	110	1	FP 12 42 01	24.82



**Boss connectors**  
Solvent joint

Description	Size mm	Standard pack quantity in units	Product code	Price £/each
Ring seal socket/spigot for solvent joint	32	1	FP 12 39 01	5.82
Ring seal socket/spigot for solvent joint	40	1	FP 12 39 02	6.00
Ring seal socket/spigot for solvent joint	50	1	FP 12 39 03	7.50



**Boss adaptors**  
Rubber push-fit

Size mm	Standard pack quantity in units	Product code	Price £/each
32	10	FP 12 40 01	3.81
40	10	FP 12 40 02	4.30



**Boss adaptors**  
Solvent joint

Description	Size mm	Standard pack quantity in units	Product code	Price £/each
90° solvent connection	50	10	FP 12 41 01	4.99

Use for 50mm waste connection to waste manifold.



**Support clips**  
With support ring and wall fixing

Nominal dia mm	Size mm	Standard pack quantity in units	Product code	Price £/each
100	110	5	FP 12 13 01	41.10
150	160	2	FP 12 13 03	54.08

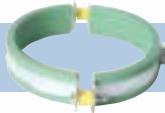

**Rubber lined pipe clips**

Nominal dia mm	Size mm	Standard pack quantity in units	Product code	Price £/each
100	110	50	FT PC 11 00	8.12
150	160	50	FT PC 16 01	15.13



**Lubricant**

Contents	Standard pack quantity in units	Product code	Price £/each
125g	50	FP 12 29 70	6.01



**Cleaner**

Size	Standard pack quantity in units	Product code	Price £/each
1ltr	1	GD171P	18.05



**PVC-U RH THF Free Solvent Cement**

Size	Standard pack quantity in units	Product code	Price £/each
½ ltr	12	03 462 397	20.45

**Tools**



**Pipe cutter\***

Dimension mm	Standard pack quantity in units	Product code	Price £/each
50-125	1	FT 80 00 03	528.78
110-160	1	FT 80 00 09	206.55



**Chamfering tool**

Dimension mm	Standard pack quantity in units	Product code	Price £/each
75-160	1	FT 55 05 10	586.31

# Online Technical Support Tools

available at:

[www.durapipe.co.uk/techttools](http://www.durapipe.co.uk/techttools)



## Expansion Calculator

Quickly calculate the potential expansion and contraction of our systems and estimate how to cater for this expansion.



## Dew Point Estimation Tool

Using fluid and ambient temperatures, together with humidity, the dew point at which condensation forms can be estimated.



## Pressure Drop Calculator

Establish the pressure loss through the valves within any of our pipe systems.

Tel: 01626 201092

## INDUSTRIAL FLUID HANDLING

**Durapipe PVC-U – for process chemicals and industrial fluid handling.**

**Our PVC-U pipe and fittings provide excellent chemical resistance making it ideal for various industrial applications.**

PVC-U allows the safe transportation of many acids, alkalis and chemical concentrates without fear of corrosion and environmental pollution.

Durapipe PVC-U is a solvent welded, fully matched pipework system incorporating pipe, fittings and valves that is available in both imperial and metric sizes.

PVC-U is lightweight and is extremely easy to install which can save both time and money on any given project when compared to other, more traditional pipework materials.

Furthermore, Durapipe PVC-U is fully WRAS approved and it also meets the requirements of other internationally recognised standards and approvals.

Durapipe UK PVC-U is listed in the 'List of Approved Products' published by the DWI.



### Key Product Information

- Size Range: 1/2" to 12" (*Imperial*), 12mm to 315mm (*Metric*)
- Pressure Rating: (*Metric*)  
Pipe –  
20mm to 110mm PN16  
32mm to 315mm PN10  
Fittings –  
12mm to 225mm PN16  
250mm to 315mm PN10
- Temperature Rating: 0° to 60°C
- Pressure Rating: (*Imperial*)  
1/2" to 6" pipe Class E  
up to 12" pipe Class C  
1/2" to 6" fittings Class E  
8" to 12" fittings Class C

### Key Product Features

- Lightweight
- Easy to install
- Excellent chemical resistance

### Typical Applications

- Acids and alkalis
- Effluents
- Potable water
- Chemical processing
- Effluent treatment



PVC-U

Durapipe®

First In PVC

# Are you using the right **PVC-U Pipe?**

**Premium  
PVC-U Pipe**

from Durapipe

REG 31



**Optima PVC-U  
Pipe**

also from Durapipe



???



DURAPIPE IS THE ONLY UK MANUFACTURER TO OFFER A FULLY  
CERTIFIED CHOICE OF PVC-U PIPES

Tel: 01626 201092

[www.durapipe.co.uk](http://www.durapipe.co.uk)

quotes@tfpes.co.uk



## Imperial System



### Premium Pipe - PVC-U Class C

REG 31 &  
WRAS APPROVED

511

Pipe diameter inch	Standard length in metres	Product code	Price £/metre
2	6	06 511 107	7.12
3	6	06 511 109	15.78
4	6	06 511 110	25.79
5	6	06 511 111	38.47
6	6	06 511 112	55.00
8	6	06 511 113	84.75



### Premium Pipe - PVC-U Class D

REG 31 &  
WRAS APPROVED

512

Pipe diameter inch	Standard length in metres	Product code	Price £/metre
1 <sup>1</sup> / <sub>4</sub>	6	06 512 105	4.77
1 <sup>1</sup> / <sub>2</sub>	6	06 512 106	6.10
2	6	06 512 107	9.30
3	6	06 512 109	20.27
4	6	06 512 110	33.72
5	6	06 512 111	54.76
6	6	06 512 112	72.51
8	6	06 512 113	110.71



### Premium Pipe - PVC-U Class E

REG 31 &  
WRAS APPROVED

513

Pipe diameter inch	Standard length in metres	Product code	Price £/metre
1 <sup>1</sup> / <sub>2</sub>	6	06 513 102	1.86
3 <sup>3</sup> / <sub>4</sub>	6	06 513 103	2.65
1	6	06 513 104	3.69
1 <sup>1</sup> / <sub>4</sub>	6	06 513 105	5.67
1 <sup>1</sup> / <sub>2</sub>	6	06 513 106	7.37
2	6	06 513 107	11.45
3	6	06 513 109	24.48
4	6	06 513 110	40.27
6	6	06 513 112	87.09



### Premium Pipe - PVC-U Class 7

REG 31 &  
WRAS APPROVED

514

Pipe diameter inch	Standard length in metres	Product code	Price £/metre
1 <sup>1</sup> / <sub>2</sub>	6	06 514 102	4.81
3 <sup>3</sup> / <sub>4</sub>	6	06 514 103	6.56
1	6	06 514 104	9.24
1 <sup>1</sup> / <sub>4</sub>	6	06 514 105	12.86
1 <sup>1</sup> / <sub>2</sub>	6	06 514 106	15.74
2	6	06 514 107	21.47



### Optima Pipe PVC-U Class C

WRAS  
APPROVED

515

Pipe diameter inch	Standard length in metres	Product code	Price £/metre
2	6	06 515 107	5.23
3	6	06 515 109	11.58
4	6	06 515 110	18.93
5	6	06 515 111	28.23
6	6	06 515 112	40.38



### Optima Pipe PVC-U Class E

WRAS  
APPROVED

516

Pipe diameter inch	Standard length in metres	Product code	Price £/metre
1 <sup>1</sup> / <sub>2</sub>	6	06 516 102	1.37
3 <sup>3</sup> / <sub>4</sub>	6	06 516 103	1.94
1	6	06 516 104	2.70
1 <sup>1</sup> / <sub>4</sub>	6	06 516 105	4.16
1 <sup>1</sup> / <sub>2</sub>	6	06 516 106	5.41
2	6	06 516 107	8.41
3	6	06 516 109	17.97
4	6	06 516 110	29.55
6	6	06 516 112	63.91
10	6	06 516 114	231.99
12	6	06 516 115	346.66

10" and 12" product is supplied as Sch80 standard pipe



### Clear Pipe - PVC-U

WRAS  
APPROVED

517

Pipe diameter inch	Standard length in metres	Product code	Price £/metre
1 <sup>1</sup> / <sub>2</sub>	3	06 517 102	7.96
3 <sup>3</sup> / <sub>4</sub>	3	06 517 103	10.75
1	3	06 517 104	15.35
1 <sup>1</sup> / <sub>4</sub>	3	06 517 105	21.59
1 <sup>1</sup> / <sub>2</sub>	3	06 517 106	25.33
2	3	06 517 107	29.06
3	3	06 517 109	58.81
4	3	06 517 110	85.00
6	3	06 517 112	129.52
8	3	06 517 113	259.03

1/2" up to 1 1/2" - Class E  
2" up to 4" - Class D  
6" up to 8" - Class C

## Imperial System



### Sockets (MLV) Plain

100

Size inch	Standard pack quantity in units	Product code	Price £/each
1/2	10	02 100 102	2.47
3/4	10	02 100 103	2.75
1	10	02 100 104	3.19
1 1/4	10	02 100 105	5.77
1 1/2	10	02 100 106	6.74
2	10	02 100 107	9.56
2 1/2	5	33 100 312	20.28
3	1	02 100 109	36.57
4	1	02 100 110	52.98
5	1	33 100 316	104.25
6	1	02 100 112	132.90
8	1	02 100 113	264.36
MTO 10	1	02 100 114	328.10
MTO 12	1	02 100 115	443.21



### Reducing bushes (DLV) Plain

109 329

Size inch	Standard pack quantity in units	Product code	Price £/each
3/4 x 1/2	10	02 109 122	2.47
1 x 1/2	10	02 109 123	3.19
1 x 3/4	10	02 109 124	3.19
1 1/4 x 1	10	02 109 125	4.32
1 1/2 x 3/4	10	02 109 119	5.07
1 1/2 x 1	10	02 109 126	5.07
1 1/2 x 1 1/4	10	02 109 127	5.07
2 x 3/4	10	02 109 120	7.23
2 x 1	10	02 109 128	7.23
2 x 1 1/4	10	02 109 129	7.23
2 x 1 1/2	10	02 109 130	7.23
2 1/2 x 2	5	02 109 131	12.67
3 x 1 1/2	5	02 109 134	20.41
3 x 2	5	02 109 135	20.41
3 x 2 1/2	5	02 109 136	22.18
4 x 2	1	02 109 140	25.86
4 x 3	1	02 109 141	27.92
5 x 4	1	02 329 142	80.58
6 x 4	1	02 109 147	86.86
8 x 6	1	02 109 152	177.41
MTO 10 x 8	1	02 109 151	537.84
MTO 12 x 10	1	02 109 153	599.61

MTO = Made to Order (Please refer to our Terms & Conditions).



### Elbows 45° (HLV) Plain

119

Size inch	Standard pack quantity in units	Product code	Price £/each
1/2	10	02 119 102	6.22
3/4	10	02 119 103	6.63
1	10	02 119 104	8.05
1 1/4	10	02 119 105	11.51
1 1/2	10	02 119 106	14.51
2	5	02 119 107	20.41
2 1/2	1	33 119 312	32.05
3	1	02 119 109	48.03
4	1	02 119 110	98.69
5	1	33 119 316	167.43
6	1	02 119 112	177.44
8	1	02 119 113	444.67
MTO 10	1	02 119 114	870.31
MTO 12	1	02 119 115	1157.36



### Elbows 90° (GLV) Plain

115

Size inch	Standard pack quantity in units	Product code	Price £/each
1/2	10	02 115 102	3.29
3/4	10	02 115 103	3.93
1	10	02 115 104	5.48
1 1/4	10	02 115 105	9.56
1 1/2	10	02 115 106	12.34
2	5	02 115 107	18.26
2 1/2	1	33 115 312	34.45
3	1	02 115 109	52.64
4	1	02 115 110	79.26
5	1	33 115 316	181.40
6	1	02 115 112	313.86
8	1	02 115 113	493.00
MTO 10	1	02 115 114	1294.97
MTO 12	1	02 115 115	1731.59

**DURAPIPE UK MANUFACTURE FULLY MATCHED PIPEWORK SYSTEMS.**

**AS A RESULT WE DO NOT RECOMMEND THE USE OF NON-DURAPIPE PRODUCTS INCLUDING BACKING RINGS, GASKETS, SOLVENT CEMENT AND CLEANER.**

**INSIST ON DURAPIPE.**

Tel: 01626 201092

Customer Services Tel: 0844 800 5509 Fax: 01543 471682



**Tees 90° equal (TLV)**  
Plain

122

Size inch	Standard pack quantity in units	Product code	Price £/each
1/2	10	02 122 102	3.79
3/4	10	02 122 103	4.77
1	10	02 122 104	7.23
1 1/4	10	02 122 105	10.23
1 1/2	5	02 122 106	14.77
2	5	02 122 107	23.37
2 1/2	1	33 122 312	40.31
3	1	02 122 109	67.78
4	1	02 122 110	99.39
5	1	33 122 316	262.88
6	1	02 122 112	346.09
8	1	02 122 113	541.67
MTO 10	1	02 122 114	1387.67
MTO 12	1	02 122 115	2000.75



**Bends 22 1/2°**  
Long radius

311

Size inch	Standard pack quantity in units	Product code	Price £/each
MTO 1	1	02 311 104	28.45
MTO 1 1/2	1	02 311 106	48.72
MTO 2	1	02 311 107	82.90
MTO 3	1	02 311 109	168.07
MTO 4	1	02 311 110	341.49
MTO 6	1	02 311 112	758.30

**Note:** Special angled bends can be supplied by order.  
Angles between 0° and 90° - POA.



**Bends 45°**  
Long radius

310

Size inch	Standard pack quantity in units	Product code	Price £/each
MTO 1	1	02 310 104	20.41
MTO 1 1/2	1	02 310 106	34.84
MTO 2	1	02 310 107	56.93
MTO 3	1	02 310 109	121.71
MTO 4	1	02 310 110	236.83
MTO 6	1	02 310 112	547.72



**Bends 90°**  
Long radius

309

Size inch	Standard pack quantity in units	Product code	Price £/each
MTO 3	1	02 309 109	146.74
MTO 4	1	02 309 110	296.39
MTO 6	1	02 309 112	651.38



**Bends 90° (SLV)**  
Short radius

118

Size inch	Standard pack quantity in units	Product code	Price £/each
1/2	10	02 118 102	4.97
3/4	10	02 118 103	5.94
1	10	02 118 104	8.30
1 1/4	5	02 118 105	14.52
1 1/2	1	02 118 106	18.67
2	1	02 118 107	27.64
2 1/2	1	33 118 312	52.15
3	1	02 118 109	79.70
4	1	02 118 110	120.00



**End caps (CLV)**  
Plain

140

Size inch	Standard pack quantity in units	Product code	Price £/each
1/2	10	02 140 102	2.33
3/4	10	02 140 103	2.75
1	10	02 140 104	3.06
1 1/4	10	02 140 105	4.77
1 1/2	10	02 140 106	8.05
2	5	02 140 107	9.87
2 1/2	5	33 140 312	23.82
3	5	02 140 109	30.25
4	1	02 140 110	46.70

MTO = Made to Order (Please refer to our Terms & Conditions).

Tel: 01626 201092

email: enquiries@durapipe.co.uk web: www.durapipe.co.uk

## Imperial System



**Socket unions (BLV)**  
Plain - EPDM

205

Size inch	Standard pack quantity in units	Product code	Price £/each
1/2	10	02 205 102	12.67
3/4	10	02 205 103	14.51
1	10	02 205 104	18.77
1 1/4	5	02 205 105	23.37
1 1/2	5	02 205 106	32.05
2	5	02 205 107	41.44
2 1/2	1	33 205 312	106.41
3	1	02 205 109	154.26
4	1	02 205 110	208.86

3" and 4" are Class C rated. EPDM seal as standard.



**Socket unions (BLV)**  
Plain - FPM

204

Size inch	Standard pack quantity in units	Product code	Price £/each
1/2	10	02 204 102	13.40
3/4	10	02 204 103	15.38
1	10	02 204 104	19.97
1 1/4	5	02 204 105	24.83
1 1/2	5	02 204 106	34.12
2	5	02 204 107	44.20
2 1/2	1	33 204 312	122.37
3	1	02 204 109	164.49
4	1	02 204 110	222.45



**Imperial/metric socket adaptors (MILV)**  
Plain

345

Size inch/mm	Standard pack quantity in units	Product code	Price £/each
1/2 x 20	10	33 345 102	3.24
3/4 x 25	10	33 345 103	3.24
1 x 32	10	33 345 104	4.19
1 1/4 x 40	10	33 345 105	6.26
1 1/2 x 50	10	33 345 106	9.08
2 x 63	5	33 345 107	20.79
2 1/2 x 75	1	33 100 312	20.28
3 x 90	1	33 345 109	37.21
4 x 110	1	33 345 110	60.60



**Sockets (MLFV)**  
Plain/female BSP thread

101

Size inch	Standard pack quantity in units	Product code	Price £/each
1/2	10	02 101 102	6.93
3/4	10	02 101 103	7.53
1	10	02 101 104	9.56
1 1/4	10	02 101 105	14.77
1 1/2	10	02 101 106	17.09
2	5	02 101 107	22.18
2 1/2	1	33 101 108	31.10
3	1	02 101 109	62.82
4	1	02 101 110	63.52



**Elbows 90° (GLFV)**  
Plain/female BSP thread

116

Size inch	Standard pack quantity in units	Product code	Price £/each
1/2	10	02 116 102	8.05
3/4	10	02 116 103	9.36
1	10	02 116 104	11.51
1 1/4	10	02 116 105	24.02
1 1/2	5	02 116 106	26.46
2	5	02 116 107	37.49
2 1/2	5	33 116 108	62.49
3	5	02 116 109	78.30
4	5	02 116 110	124.93



**Tees 90° equal (TLFV)**  
Plain/female threaded branch

123

Size inch	Standard pack quantity in units	Product code	Price £/each
1/2	10	02 123 102	8.90
3/4	10	02 123 103	9.78
1	10	02 123 104	10.91
1 1/4	5	02 123 105	20.57
1 1/2	5	02 123 106	23.84
2	5	02 123 107	33.75
2 1/2	1	02 123 108	53.17
3	1	02 123 109	63.12



**Reducing bushes**

Plain spigot/female BSP thread

111

Size inch	Standard pack quantity in units	Product code	Price £/each
1/2 x 3/8	10	02 111 121	4.60
3/4 x 1/2	10	02 111 122	5.58
1 x 3/4	10	02 111 124	7.53



**Male threaded adaptors (ILFV)**

Plain/male BSP thread

151

Size inch	Standard pack quantity in units	Product code	Price £/each
1/2	10	02 151 102	4.07
3/4	10	02 151 103	4.41
1	10	02 151 104	6.93
1 1/4	10	02 151 105	9.73
1 1/2	5	02 151 106	13.13
2	5	02 151 107	17.89



**Female threaded adaptors**

Plain/female BSP thread

153

Size inch	Standard pack quantity in units	Product code	Price £/each
1/2	10	02 153 102	2.57
3/4	10	02 153 103	3.24
1	10	02 153 104	4.59
1 1/4	10	02 153 105	6.00
1 1/2	5	02 153 106	7.73
2	5	02 153 107	11.16

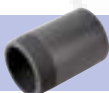

**Barrel nipples**

Plain/male BSP thread

316

Size inch	Standard pack quantity in units	Product code	Price £/each
1/2	10	02 316 102	3.77
3/4	10	02 316 103	6.13
1	10	02 316 104	7.50
1 1/4	10	02 316 105	10.91
1 1/2	5	02 316 106	11.50
2	5	02 316 107	12.94
3	5	02 316 109	40.12
4	5	02 316 110	54.24



**Hose adaptors (AFV)**

Male BSP thread/hose tail

157

Size inch/mm	Standard pack quantity in units	Product code	Price £/each
<b>Male BSP thread/hose tail - short pattern</b>			
1/2	10	02 157 102	5.90
3/4	10	02 157 103	7.93
1	10	02 157 104	9.56

<b>Male BSP thread/hose tail - long pattern</b>			
1/4 x 12 x 14	10	02 157 600	3.93
3/8 x 16 x 18	10	02 157 602	5.90
1/2 x 20 x 22	10	02 157 605	5.90
3/4 x 25 x 27	10	02 157 608	7.93
1 x 30 x 32	10	02 157 612	9.56
1 1/4 x 40 x 42	5	02 157 616	15.29
1 1/2 x 50 x 52	5	02 157 622	20.55
2 x 60 x 64	5	02 157 629	28.45



**Hose adaptors**

Female BSP thread/hose tail - loose nut

156

Size inch/mm	Standard pack quantity in units	Product code	Price £/each
<b>Female BSP thread/hose tail</b>			
1/2 x 12 x 14	10	02 156 601	5.48
3/4 x 16 x 18	10	02 156 603	6.41
1 x 20 x 22	10	02 156 606	7.43
1 1/4 x 25 x 27	10	02 156 609	8.58
1 1/2 x 30 x 32	10	02 156 613	9.36
2 x 40 x 42	5	02 156 616	21.69
2 1/4 x 50 x 52	5	02 156 623	26.45
2 1/2 x 60 x 64	5	02 156 312	30.74
2 3/4 x 60 x 64	5	02 156 630	35.53

## Imperial System



### Tank connectors

Plain/male BSP thread EPDM gasket

235

Size inch	Standard pack quantity in units	Product code	Price £/each
1/2	10	02 235 102	7.80
3/4	10	02 235 103	8.86
1	10	02 235 104	20.22
1 1/4	10	02 235 105	51.29
1 1/2	10	02 235 106	56.26
2	10	02 235 107	67.43
2 1/2	10	02 235 108	75.97
3	10	02 235 109	69.12
4	10	02 235 110	130.30



### Composite unions

Plain/brass female BSP thread

222

Size inch	Standard pack quantity in units	Product code	Price £/each
1/2	10	02 222 102	17.89
3/4	10	02 222 103	27.32
1	10	02 222 104	31.43
1 1/4	5	02 222 105	42.45
1 1/2	5	02 222 106	58.57
2	5	02 222 107	88.82



### Composite unions

Plain/brass male BSP thread

223

Size inch	Standard pack quantity in units	Product code	Price £/each
1/2	10	02 223 102	20.22
3/4	10	02 223 103	29.13
1	10	02 223 104	32.88
1 1/4	5	02 223 105	46.39
1 1/2	5	02 223 106	64.80
2	5	02 223 107	100.67



### SS Female composite unions

PVC/Stainless Steel 316L, BSP female thread

218

Size inch	Standard pack quantity in units	Product code	Price £/each
1/2	10	02 218 102	47.47
3/4	10	02 218 103	61.52
1	10	02 218 104	62.70
1 1/4	5	02 218 105	101.70
1 1/2	5	02 218 106	111.90
2	5	02 218 107	151.37



### SS Male composite unions

PVC/Stainless Steel 316L, BSP male thread

219

Size inch	Standard pack quantity in units	Product code	Price £/each
1/2	10	02 219 102	50.19
3/4	10	02 219 103	67.76
1	10	02 219 104	72.29
1 1/4	5	02 219 105	106.49
1 1/2	5	02 219 106	116.21
2	5	02 219 107	154.51



### Sockets

Female BSP thread

102

Size inch	Standard pack quantity in units	Product code	Price £/each
1/2	10	02 102 102	9.36
3/4	10	02 102 103	10.55
1	10	02 102 104	12.54
1 1/4	10	02 102 105	17.29
1 1/2	10	02 102 106	19.88
2	5	02 102 107	24.52
2 1/2	5	02 102 108	48.75
3	1	02 102 109	67.43



### Socket unions

Plain/BSP thread

202

Size inch	Standard pack quantity in units	Product code	Price £/each
MTO 1/2	10	02 202 102	17.83
MTO 3/4	10	02 202 103	19.51
MTO 1	10	02 202 104	24.51
MTO 1 1/4	5	02 202 105	29.68
MTO 1 1/2	5	02 202 106	39.01
MTO 2	5	02 202 107	54.24



### Reducing bushes

Male/female BSP thread

113

Size inch	Standard pack quantity in units	Product code	Price £/each
1/2 x 3/8	10	02 113 121	4.77
3/4 x 1/2	10	02 113 122	5.77
1 x 1/4	10	02 113 124	7.73
† 1 1/4 x 1	10	02 113 125	17.09
† 1 1/2 x 1 1/4	10	02 113 127	18.58
† 2 x 1 1/2	5	02 113 130	24.15

MTO = Made to Order (Please refer to our Terms & Conditions).

†Profile as code 173.

Tel: 01626 201092

Customer Services Tel: 0844 800 5509 Fax: 01543 471682



**Reducers**

Female BSP thread/reduced male BSP thread **174**

Size inch	Standard pack quantity in units	Product code	Price £/each
3/4 x 1/2	10	02 174 122	8.20
1 x 1/2	10	02 174 123	8.33
1 x 3/4	10	02 174 124	8.40
1 1/4 x 1	10	02 174 125	11.35
1 1/2 x 1 1/4	10	02 174 127	12.67
2 x 1 1/2	2	02 174 130	18.77
2 1/2 x 2	2	02 174 131	33.55
3 x 2 1/2	2	02 174 136	43.76
4 x 3	1	02 174 141	70.42



**Elbows 45°**

Female BSP thread **120**

Size inch	Standard pack quantity in units	Product code	Price £/each
1/2	10	02 120 102	8.20
3/4	10	02 120 103	8.58
1	10	02 120 104	11.84
1 1/4	5	02 120 105	18.26
1 1/2	5	02 120 106	24.15
2	5	02 120 107	35.82
2 1/2	2	02 120 108	59.56
3	1	02 120 109	87.85

Fig A Fig B



**Reducers**

Reduced female BSP thread/male BSP thread **173**

Size inch	Standard pack quantity in units	Product code	Price £/each
1/2 x 3/8	10	02 173 121	4.32
3/4 x 3/8	10	02 173 164	6.41
3/4 x 1/2	10	02 173 122	6.41
1 x 3/8	10	02 173 166	6.41
1 x 1/2	10	02 173 123	6.41
1 x 3/4	10	02 173 124	6.41
1 1/4 x 1/2	10	02 173 116	10.35
1 1/4 x 3/4	10	02 173 117	10.35
1 1/4 x 1	10	02 173 125	10.35
1 1/2 x 1/2	10	02 173 118	12.67
1 1/2 x 3/4	10	02 173 119	12.67
1 1/2 x 1	10	02 173 126	12.82
1 1/2 x 1 1/4	10	02 173 127	12.82
2 x 3/4	2	02 173 120	20.22
2 x 1	2	02 173 128	20.22
2 x 1 1/4	2	02 173 129	20.22
2 x 1 1/2	2	02 173 130	20.22
2 1/2 x 2*	2	02 173 131	38.83
3 x 2*	2	02 173 135	46.70
3 x 2 1/2*	2	02 173 136	46.70
4 x 2*	2	02 173 140	76.68
4 x 2 1/2*	2	02 173 169	76.68
4 x 3*	2	02 173 141	76.65

\* FIG B product image supplied



**Elbows 90°**

Female BSP thread **117**

Size inch	Standard pack quantity in units	Product code	Price £/each
1/2	10	02 117 102	8.86
3/4	10	02 117 103	9.36
1	10	02 117 104	11.51
1 1/4	10	02 117 105	20.55
1 1/2	5	02 117 106	24.02
2	5	02 117 107	35.54
2 1/2	2	02 117 108	61.19
3	1	02 117 109	92.73
4	1	02 117 110	133.86



**Tees 90° equal**

Female BSP thread **125**

Size inch	Standard pack quantity in units	Product code	Price £/each
1/2	10	02 125 102	7.53
3/4	10	02 125 103	9.87
1	10	02 125 104	13.13
1 1/4	10	02 125 105	23.52
1 1/2	10	02 125 106	30.62
2	5	02 125 107	51.68
3	1	02 125 109	125.61
4	1	02 125 110	209.19

PVC-U

**Imperial System**



**End caps**  
Female BSP thread

141

Size inch	Standard pack quantity in units	Product code	Price £/each
1/2	10	02 141 102	9.36
3/4	10	02 141 103	10.67
1	10	02 141 104	11.18
1 1/4	10	02 141 105	11.70
1 1/2	10	02 141 106	15.47
2	5	02 141 107	19.42
3	1	02 141 109	66.43
4	1	02 141 110	69.58



**Plugs**  
Male BSP thread

155

Size inch	Standard pack quantity in units	Product code	Price £/each
1/2	10	02 155 102	5.48
3/4	10	02 155 103	6.22
1	10	02 155 104	7.73
1 1/4	10	02 155 105	10.55
1 1/2	10	02 155 106	13.13
2	10	02 155 107	14.13
3	1	02 155 109	44.74
4	1	02 155 110	83.74



**Hexagon nipples**  
Male BSP thread

106

Size inch	Standard pack quantity in units	Product code	Price £/each
1/2	10	02 106 102	4.32
3/4	10	02 106 103	5.77
1	10	02 106 104	7.73
1 1/4	10	02 106 105	10.67
1 1/2	5	02 106 106	11.70
2	5	02 106 107	14.62
2 1/2	2	02 106 108	31.43
3	1	02 106 109	44.72
4	1	02 106 110	63.85

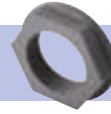

**Back nuts**  
Female BSP thread

159

Size inch	Standard pack quantity in units	Product code	Price £/each
1/2	10	02 159 102	3.61
3/4	10	02 159 103	3.93
1	10	02 159 104	6.93
1 1/4	10	02 159 105	15.14
1 1/2	10	02 159 106	16.59
2	10	02 159 107	17.78
2 1/2	1	02 159 108	22.48
3	1	02 159 109	25.21
4	1	02 159 110	31.75



**Socket unions**  
Female BSP thread

203

Size inch	Standard pack quantity in units	Product code	Price £/each
1/2	10	02 203 102	20.55
3/4	10	02 203 103	22.18
1	10	02 203 104	31.75
1 1/4	10	02 203 105	39.15
1 1/2	10	02 203 106	54.95
2	5	02 203 107	77.30

EPDM seal as standard. For FPM seal order by type 210.



**Clear PVC-U Static Mixer (EPDM)**

Size inch	Mixer elements	Product code	Price £/each
1/2	6	SMC 6E 102	168.90
1/2	12	SMC 12E 102	186.39
3/4	6	SMC 6E 103	179.20
3/4	12	SMC 12E 103	205.60
1	6	SMC 6E 104	196.11
1	12	SMC 12E 104	257.88
1 1/4	6	SMC 6E 105	220.77
1 1/4	12	SMC 12E 105	278.33
1 1/2	6	SMC 6E 106	241.02
1 1/2	12	SMC 12E 106	297.99
2	6	SMC 6E 107	290.88
2	12	SMC 12E 107	329.91

MTO = Made to Order (Please refer to our Terms & Conditions).

**Tel: 01626 201092**

Customer Services Tel: 0844 800 5509 Fax: 01543 471682





**Flanges stub**  
Plain/serrated

135 139

Size inch	Standard pack quantity in units	Product code	Price £/each
1/2	10	02 135 102	1.46
3/4	10	02 135 103	2.60
1	10	02 135 104	3.26
1 1/4	10	02 135 105	5.87
1 1/2	10	02 135 106	8.91
2	5	02 135 107	14.77
2 1/2	5	33 135 312	24.10
3	1	02 135 109	29.74
4	1	02 135 110	39.15
5	1	33 135 316	88.29
6	1	02 135 112	100.67
8	1	02 135 113	199.69
MTO 10	1	02 139 114	237.75
MTO 12	1	02 139 115	325.67



**Flanges full face**  
Drilled

130 319 322

Size inch	Standard pack quantity in units	Product code	Price £/each
Drilled to BS 10:1962 Table D/E			
1/2	10	02 130 102	13.49
3/4	10	02 130 103	13.77
1	10	02 130 104	15.14
1 1/4	5	02 130 105	16.61
1 1/2	5	02 130 106	21.05
2	1	02 130 107	27.44
3	1	02 130 109	51.29
4	1	02 130 110	68.74

Drilled to BS EN1092-1, PN16 (Formerly BS 4504)  
Section 3.1:1989 table 10 & 11

1/2	10	02 319 102	12.61
3/4	10	02 319 103	12.86
1	10	02 319 104	14.14
1 1/4	5	02 319 105	16.60
1 1/2	5	02 319 106	19.67
2	1	02 319 107	25.65
3	1	02 319 109	47.93
4	1	02 319 110	64.24

Also matches PN10 drillings.



**Flanges blanking**  
Drilled

313 323 325

Size inch	Standard pack quantity in units	Product code	Price £/each
Drilled to BS 10:1962 Table D/E			
2	5	02 313 107	48.99
3	1	02 313 109	87.48
*4	1	02 313 110	111.81
6	1	02 313 112	204.29

\*Order code 326 for Table D drilling.

Drilled to BS EN1029-1, PN16 (Formerly BS 4504)

1/2	1	02 323 102	33.63
3/4	1	02 323 103	37.63
1	1	02 323 104	41.38
1 1/2	1	02 323 106	44.10
2	5	02 323 107	48.99
3	1	02 323 109	87.48
4	1	02 323 110	111.81
6	1	02 323 112	204.29

2" to 6" also matches PN10 drillings.



**Flanges blanking**  
Plain

131

Undrilled			
MTO 1/2	1	02 131 102	33.63
MTO 3/4	1	02 131 103	35.23
MTO 1	1	02 131 104	38.83
MTO 1 1/2	1	02 131 106	43.76
MTO 2	1	02 131 107	48.99
MTO 3	1	02 131 109	87.48
MTO 4	1	02 131 110	111.81
MTO 6	1	02 131 112	204.29

**Note:** It is essential that backing rings are used with all types of stub, full face and blanking flanges. Blanking flanges to BS10 have outside diameters to that standard.

**DURAPIPE UK MANUFACTURE FULLY MATCHED  
PIPEWORK SYSTEMS.**

**AS A RESULT WE DO NOT RECOMMEND THE USE OF  
NON-DURAPIPE PRODUCTS INCLUDING BACKING RINGS,  
GASKETS, SOLVENT CEMENT AND CLEANER.**

**INSIST ON DURAPIPE.**

MTO = Made to Order (Please refer to our Terms & Conditions).

## Imperial System



### Backing rings

Galvanised mild steel, drilled

416 407 403  
421 425

Size inch	Standard pack quantity in units	Product code	Price £/each
Drilled to BS 10:1962 Table D/E			
1/2	1	03 416 102	10.88
3/4	1	03 416 103	12.26
1	1	03 416 104	12.91
1 1/4	1	03 416 105	13.33
1 1/2	1	03 416 106	16.29
2	1	03 416 107	23.14
3	1	03 416 109	35.06
*4	1	03 416 110	45.33
6	1	03 416 112	76.66
8	1	03 416 113	103.98
10	1	03 416 114	107.15

\*Order code 415 for Table D drilling.

Drilled to BS EN1092-1, PN10/PN16 (Formerly BS 4504)			
1/2	1	13 421 306	12.40
3/4	1	13 421 307	12.91
1	1	13 421 308	14.43
1 1/4	1	13 421 309	16.44
1 1/2	1	13 421 310	20.17
2	1	13 421 311	25.91
2 1/2	1	13 421 312	35.06
3	1	13 421 313	38.77
4	1	13 421 314	39.44
5	1	13 421 316	69.83
6	1	13 421 317	82.87

Drilled to BS EN1092-1, PN10 (Formerly BS 4504)			
8	1	13 421 319	113.58
10	1	13 421 321	118.20
12	1	13 421 323	243.58

Drilled to BS EN1092-1, PN16 (Formerly BS 4504)			
8	1	13 420 319	116.74
MTO	10	03 403 114	161.68
MTO	12	13 420 323	267.88

Note: PP/FRP backing rings are suitable for use with our PVC-U Imperial system, details can be found on page 113.

### Drilled to ANSI Class 150

1/2	1	13 448 306	13.92
3/4	1	13 448 307	14.43
1	1	13 448 308	16.44
1 1/4	1	13 448 309	19.37
1 1/2	1	13 448 310	23.14
2	1	13 448 311	30.22
2 1/2	1	13 448 312	39.08
3	1	13 448 313	44.06
4	1	13 448 314	58.96
5	1	13 448 315	63.95
6	1	13 448 316	80.67
7	1	13 448 317	92.50
8	1	13 448 318	121.34
10	1	13 448 319	128.79



### Backing rings

PVC-U - suitable for use with stub flanges

180

Size inch	Standard pack quantity in units	Product code	Price £/each
Drilled to BS EN1092-1, PN10/PN16 (Formerly BS 4504)			
1/2	2	33 180 306	13.71
3/4	2	33 180 307	15.40
1	2	33 180 308	16.46
1 1/4	2	33 180 309	20.28
1 1/2	2	33 180 310	21.05
2	2	33 180 311	29.23
2 1/2	2	33 180 312	32.62
3	2	33 180 313	35.66
4	1	33 180 314	41.52
5	1	33 180 316	75.04
6	1	33 180 317	98.69

Drilled to BS EN1092-1, PN10 (Formerly BS 4504)			
8	1	33 180 319	139.68
10	1	33 180 320	219.16
12	1	33 180 323	243.58

**DURAPIPE UK MANUFACTURE FULLY MATCHED PIPEWORK SYSTEMS.**

**AS A RESULT WE DO NOT RECOMMEND THE USE OF NON-DURAPIPE PRODUCTS INCLUDING BACKING RINGS, GASKETS, SOLVENT CEMENT AND CLEANER.**

**INSIST ON DURAPIPE.**

MTO = Made to Order (Please refer to our Terms & Conditions).

Tel: 01626 201092

Customer Services Tel: 0844 800 5509 Fax: 01543 471682



**Gaskets flat**

EPDM, for use with stub flange

411 431

Size inch	Standard pack quantity in units	Product code	Price £/each
2	1	03 431 107	3.40
2½	1	13 411 312	3.39
3	1	03 431 109	4.18
4	1	03 431 110	5.90
5	1	13 411 316	8.70
6	1	03 431 112	8.85
8	1	03 431 113	18.32
10	1	03 411 114	21.42
12	1	03 411 115	23.89

For use with stub flanges (135/139).

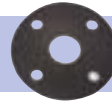

**Gaskets full face**

Drilled EPDM

410 408 426

Size inch	Standard pack quantity in units	Product code	Price £/each
<b>Drilled to BS 10:1962 Table D/E</b>			
½	1	03 410 102	3.40
¾	1	03 410 103	3.57
1	1	03 410 104	4.53
1¼	1	03 410 105	4.78
1½	1	03 410 106	6.26
2	1	03 410 107	7.92
3	1	03 410 109	10.88
4	1	03 410 110*	16.44
6	1	03 410 112	25.43

\*Order code **409** for Table D drilling.

**Drilled to BS EN1092-1, PN16 (Formerly BS 4504)  
Section 3.1:1989 table 10 & 11**

½	1	03 408 102	3.70
¾	1	03 408 103	3.87
1	1	03 408 104	4.53
1¼	1	03 408 105	5.28
1½	1	03 408 106	7.11
2	1	03 408 107	8.55
3	1	03 408 109	11.16
4	1	03 408 110	15.79
6	1	03 408 112	25.43

Also matches PN10 drillings.

**Drilled to ANSI class 150**

½	1	03 426 102	3.70
¾	1	03 426 103	3.87
1	1	03 426 104	4.53
1½	1	03 426 106	7.11
2	1	03 426 107	8.55
3	1	03 426 109	11.16
4	1	03 426 110	15.79
6	1	03 426 112	25.43

**Imperial System**



**Valve support plates**  
 Galvanised mild steel, drilled 458 459

Size inch	Standard pack quantity in units	Product code	Price £/each
Drilled to BS EN1029-1, PN10/PN16 (Formerly BS 4504)			
1/2	1	03 458 102	<b>23.89</b>
3/4	1	03 458 103	<b>25.43</b>
1	1	03 458 104	<b>26.85</b>
1 1/4	1	03 458 105	<b>31.35</b>
1 1/2	1	03 458 106	<b>38.47</b>
2	1	03 458 107	<b>43.12</b>
2 1/2	1	31 459 312	<b>44.31</b>
3	1	03 458 109	<b>58.64</b>
4	1	03 458 110	<b>69.53</b>
6	1	03 458 112	<b>108.02</b>
8	1	03 458 113	<b>194.27</b>

1/2" to 6" also matches PN10 drillings.

quotes@tfpes.co.uk

**DURAPIPE UK MANUFACTURE FULLY MATCHED PIPEWORK SYSTEMS.**

**AS A RESULT WE DO NOT RECOMMEND THE USE OF NON-DURAPIPE PRODUCTS INCLUDING BACKING RINGS, GASKETS, SOLVENT CEMENT AND CLEANER.**

**INSIST ON DURAPIPE.**

**Tel: 01626 201092**

## Valves – Imperial



**VKD Double union ball valves**  
Manual - EPDM seals

Size inch	Standard pack quantity in units	Product code	Price £/each
1/2	1	HO DKE 102	73.36
3/4	1	HO DKE 103	86.43
1	1	HO DKE 104	104.45
1 1/4	1	HO DKE 105	132.86
1 1/2	1	HO DKE 106	171.71
2	1	HO DKE 107	217.87



**VKD Double union ball valves**  
Manual locking handle - EPDM seals

Size inch	Standard pack quantity in units	Product code	Price £/each
1/2	1	HO DLE 102	100.35
3/4	1	HO DLE 103	116.62
1	1	HO DLE 104	134.63
1 1/4	1	HO DLE 105	167.77
1 1/2	1	HO DLE 106	206.46
2	1	HO DLE 107	255.33



**VKD Double union ball valves**  
Manual - FPM seals

Size inch	Standard pack quantity in units	Product code	Price £/each
1/2	1	HO DKF 102	87.59
3/4	1	HO DKF 103	103.84
1	1	HO DKF 104	129.64
1 1/4	1	HO DKF 105	157.20
1 1/2	1	HO DKF 106	206.23
2	1	HO DKF 107	282.78



**VKD Double union ball valves**  
Manual locking handle - FPM seals

Size inch	Standard pack quantity in units	Product code	Price £/each
1/2	1	HO DLF 102	114.56
3/4	1	HO DLF 103	134.07
1	1	HO DLF 104	159.80
1 1/4	1	HO DLF 105	192.20
1 1/2	1	HO DLF 106	240.98
2	1	HO DLF 107	320.26



**VKD Double union ball valves**  
Manual - BSP threaded EPDM seals

Size inch	Standard pack quantity in units	Product code	Price £/each
1/2	1	HO DKE B02	78.89
3/4	1	HO DKE B03	93.69
1	1	HO DKE B04	114.85
1 1/4	1	HO DKE B05	147.90
1 1/2	1	HO DKE B06	195.20
2	1	HO DKE B07	248.60



**VKD Double union ball valves**  
Manual locking handle - BSP threaded EPDM seals

Size inch	Standard pack quantity in units	Product code	Price £/each
1/2	1	HO DLE B02	105.95
3/4	1	HO DLE B03	123.91
1	1	HO DLE B04	145.04
1 1/4	1	HO DLE B05	182.84
1 1/2	1	HO DLE B06	230.10
2	1	HO DLE B07	286.18



**VKD Double union ball valves**  
Manual - BSP threaded FPM seals

Size inch	Standard pack quantity in units	Product code	Price £/each
1/2	1	HO DKF B02	95.98
3/4	1	HO DKF B03	113.09
1	1	HO DKF B04	144.15
1 1/4	1	HO DKF B05	175.48
1 1/2	1	HO DKF B06	231.26
2	1	HO DKF B07	311.52



**VKD Double union ball valves**  
Manual - EPDM seals

Size inch	Standard pack quantity in units	Product code	Price £/each
2 1/2	1	HO DKE 312	469.40
3	1	HO DKE 109	563.26
4	1	HO DKE 110	774.47

Lockable handle as standard

quotes@tipes.co.uk

PVC-U

## Valves – Imperial



**VKD Double union ball valves**  
Manual - FPM seals

Size inch	Standard pack quantity in units	Product code	Price £/each
2 <sup>1</sup> / <sub>2</sub>	1	HO DKF 312	563.27
3	1	HO DKF 109	692.36
4	1	HO DKF 110	880.11



**VKD Double union ball valves**  
Manual - BSP threaded EPDM seals

Size inch	Standard pack quantity in units	Product code	Price £/each
2 <sup>1</sup> / <sub>2</sub>	1	HO DKE B08	526.86
3	1	HO DKE B09	641.57
4	1	HO DKE B10	936.91

Fig A

Fig B



**VXE Easyfit double union ball valves**  
Manual - EPDM seals



Size inch	Standard pack quantity in units	Product code	Price £/each
1/2	1	HO XEE 102	46.99
3/4	1	HO XEE 103	55.11
1	1	HO XEE 104	66.46
1 <sup>1</sup> / <sub>4</sub>	1	HO XEE 105	84.39
1 <sup>1</sup> / <sub>2</sub>	1	HO XEE 106	104.37
2	1	HO XEE 107	138.86
2 <sup>1</sup> / <sub>2</sub> *	1	HO XEE 312	281.63
3*	1	HO XEE 109	337.96
4*	1	HO XEE 110	464.68

\*FIG B product supplied

Fig A

Fig B



**VXE Easyfit double union ball valves**  
Manual - FPM seals



Size inch	Standard pack quantity in units	Product code	Price £/each
1/2	1	HO XEF 102	63.45
3/4	1	HO XEF 103	74.39
1	1	HO XEF 104	88.98
1 <sup>1</sup> / <sub>4</sub>	1	HO XEF 105	114.06
1 <sup>1</sup> / <sub>2</sub>	1	HO XEF 106	131.61
2	1	HO XEF 107	187.47
2 <sup>1</sup> / <sub>2</sub> *	1	HO XEF 312	338.12
3*	1	HO XEF 109	415.59
4*	1	HO XEF 110	528.29

\*FIG B product supplied



**VXE Easyfit double union ball valves**  
Manual BSP threaded - EPDM seals

Size inch	Standard pack quantity in units	Product code	Price £/each
1/2	1	HO XEE B02	53.78
3/4	1	HO XEE B03	71.62
1	1	HO XEE B04	79.75
1 <sup>1</sup> / <sub>4</sub>	1	HO XEE B05	109.70
1 <sup>1</sup> / <sub>2</sub>	1	HO XEE B06	142.49
2	1	HO XEE B07	165.60



**Set of transparent service plugs and white PVC tag holders**

For insertion in handle for VXE Easyfit valve customisation

Size mm/inch	Standard pack quantity in units	Product code	Price £/pack
16-20 / 1/2	20	LCE020	23.82
25 / 3/4	20	LCE025	23.92
32 / 1	20	LCE032	25.45
40 / 1 <sup>1</sup> / <sub>4</sub>	20	LCE040	26.28
50 / 1 <sup>1</sup> / <sub>2</sub>	20	LCE050	27.19
63 / 2	20	LCE063	35.06



**Die cut labels plus software**

White waterproof A4 sheets and freeware editing software to be used with inkjet printers for VXE Easyfit valve customisation

Size mm/inch	No. of sheets	Total labels	Product code	Price £/pack
16-20 / 1/2	10	500	LSE020	23.82
25 / 3/4	10	500	LSE025	23.92
32 / 1	10	500	LSE032	25.45
40 / 1 <sup>1</sup> / <sub>4</sub>	10	500	LSE040	26.28
50 / 1 <sup>1</sup> / <sub>2</sub>	10	400	LSE050	27.19
63 / 2	10	400	LSE063	35.06



**VKR Metering ball valves**  
Manual - EPDM seals

Size inch	Standard pack quantity in units	Product code	Price £/each
3/8	1	HO MBE 101	126.87
1/2	1	HO MBE 102	132.29
3/4	1	HO MBE 103	155.70
1	1	HO MBE 104	187.89
1 <sup>1</sup> / <sub>4</sub>	1	HO MBE 105	239.13
1 <sup>1</sup> / <sub>2</sub>	1	HO MBE 106	308.88
2	1	HO MBE 107	392.31

Available with BSP threaded ends.  
Order HO MBE B\*\*

Available with FPM seals.  
Order HO MBF 1\*\*



**TKD 3-way ball valves T-Port**  
BS series, plain female ends - EPDM seals

Size inch	Standard pack quantity in units	Product code	Price £/each
1/2	1	HO TTE 102	128.53
3/4	1	HO TTE 103	148.68
1	1	HO TTE 104	183.12
1 1/4	1	HO TTE 105	205.75
1 1/2	1	HO TTE 106	251.37
2	1	HO TTE 107	326.48



**TKD 3-way ball valves L-Port**  
BS series, plain female ends - EPDM seals

Size inch	Standard pack quantity in units	Product code	Price £/each
1/2	1	HO LTE 102	128.53
3/4	1	HO LTE 103	148.68
1	1	HO LTE 104	183.12
1 1/4	1	HO LTE 105	205.76
1 1/2	1	HO LTE 106	251.36
2	1	HO LTE 107	326.48



**TKD 3-way ball valves T-Port**  
BS series, plain female ends - FPM seals

Size inch	Standard pack quantity in units	Product code	Price £/each
1/2	1	HO TTF 102	173.80
3/4	1	HO TTF 103	201.72
1	1	HO TTF 104	251.36
1 1/4	1	HO TTF 105	288.77
1 1/2	1	HO TTF 106	397.87
2	1	HO TTF 107	477.13



**TKD 3-way ball valves L-Port**  
BS series, plain female ends - FPM seals

Size inch	Standard pack quantity in units	Product code	Price £/each
1/2	1	HO LTF 102	173.80
3/4	1	HO LTF 103	201.72
1	1	HO LTF 104	251.36
1 1/4	1	HO LTF 105	288.77
1 1/2	1	HO LTF 106	398.05
2	1	HO LTF 107	477.13



**TKD 3-way ball valves T-Port**  
BS series, threaded ends - EPDM seals

Size inch	Standard pack quantity in units	Product code	Price £/each
1/2	1	HO TTE B02	140.58
3/4	1	HO TTE B03	163.91
1	1	HO TTE B04	202.06
1 1/4	1	HO TTE B05	226.68
1 1/2	1	HO TTE B06	285.79
2	1	HO TTE B07	359.84



**TKD 3-way ball valves L-Port**  
BS series, threaded ends - EPDM seals

Size inch	Standard pack quantity in units	Product code	Price £/each
1/2	1	HO LTE B02	140.58
3/4	1	HO LTE B03	163.91
1	1	HO LTE B04	202.06
1 1/4	1	HO LTE B05	226.68
1 1/2	1	HO LTE B06	285.79
2	1	HO LTE B07	359.67

All TKD valves can be supplied with locking handles, available upon request.



**SX Easyfit ball check valves**  
BS plain female ends - EPDM seals

Size inch	Standard pack quantity in units	Product code	Price £/each
1/2	1	HO SXE 102	79.21
3/4	1	HO SXE 103	90.47
1	1	HO SXE 104	97.45
1 1/4	1	HO SXE 105	116.01
1 1/2	1	HO SXE 106	120.37
2	1	HO SXE 107	205.65



**SX Easyfit ball check valves**  
BS plain female ends - FPM seals

Size inch	Standard pack quantity in units	Product code	Price £/each
1/2	1	HO SXF 102	103.71
3/4	1	HO SXF 103	110.93
1	1	HO SXF 104	120.43
1 1/4	1	HO SXF 105	166.62
1 1/2	1	HO SXF 106	182.14
2	1	HO SXF 107	270.58

quotes@tipes.co.uk

PVC-U

**Valves – Imperial**



**SX Easyfit ball check valves**  
BSP threaded female ends - EPDM seals

Size inch	Standard pack quantity in units	Product code	Price £/each
1/2	1	HO SXE B02	97.07
3/4	1	HO SXE B03	110.29
1	1	HO SXE B04	121.22
1 1/4	1	HO SXE B05	147.55
1 1/2	1	HO SXE B06	156.45
2	1	HO SXE B07	257.59

FPM seals available on request



**SX Easyfit ball check valves**  
BS plain female ends - EPDM seals

Size inch	Standard pack quantity in units	Product code	Price £/each
2 1/2	1	HO SXE 312	244.94
3	1	HO SXE 109	307.32
4	1	HO SXE 110	403.28

SX ball check valves are also available with BSP threaded ends  
Order: HO SXE B\*\*



**SX Easyfit ball check valves**  
BS plain female ends - FPM seals

Size inch	Standard pack quantity in units	Product code	Price £/each
2 1/2	1	HO SXF 312	269.57
3	1	HO SXF 109	338.20
4	1	HO SXF 110	443.80



**SA Easyfit air release valves**  
BS plain female ends - EPDM seals

Size inch	Standard pack quantity in units	Product code	Price £/each
1/2	1	HO SAE 102	108.00
3/4	1	HO SAE 103	124.80
1	1	HO SAE 104	166.61
1 1/4	1	HO SAE 105	166.25
1 1/2	1	HO SAE 106	242.16
2	1	HO SAE 107	302.00



**SA Easyfit air release valves**  
BS plain female ends - FPM seals

Size inch	Standard pack quantity in units	Product code	Price £/each
1/2	1	HO SAF 102	130.02
3/4	1	HO SAF 103	145.34
1	1	HO SAF 104	176.61
1 1/4	1	HO SAF 105	216.89
1 1/2	1	HO SAF 106	285.06
2	1	HO SAF 107	342.50



**SA Easyfit air release valves**  
BSP threaded ends - EPDM seals

Size inch	Standard pack quantity in units	Product code	Price £/each
1/2	1	HO SAE B02	55.50
3/4	1	HO SAE B03	144.62
1	1	HO SAE B04	174.02
1 1/4	1	HO SAE B05	147.48
1 1/2	1	HO SAE B06	259.17
2	1	HO SAE B07	257.47



**RV Y-Type strainers**  
Plain ends - EPDM seals

Size inch	Standard pack quantity in units	Product code	Price £/each
1/2	1	HO UVE 102	63.56
3/4	1	HO UVE 103	69.20
1	1	HO UVE 104	93.64
1 1/4	1	HO UVE 105	113.26
1 1/2	1	HO UVE 106	156.10
2	1	HO UVE 107	219.64



**RV Y-Type strainers**  
Plain ends - FPM seals

Size inch	Standard pack quantity in units	Product code	Price £/each
1/2	1	HO UVF 102	86.07
3/4	1	HO UVF 103	95.93
1	1	HO UVF 104	124.82
1 1/4	1	HO UVF 105	141.14
1 1/2	1	HO UVF 106	225.76
2	1	HO UVF 107	295.86





**RV Y-Type transparent strainers**  
Plain ends - EPDM seals

Size inch	Standard pack quantity in units	Product code	Price £/each
1/2	1	HO UTE 102	63.54
3/4	1	HO UTE 103	70.47
1	1	HO UTE 104	93.64
1 1/4	1	HO UTE 105	127.36
1 1/2	1	HO UTE 106	156.07
2	1	HO UTE 107	219.61

A range of spare strainer screens are available upon request



**RV Y-Type transparent strainers**  
Plain ends - FPM seals

Size inch	Standard pack quantity in units	Product code	Price £/each
1/2	1	HO UTF 102	86.11
3/4	1	HO UTF 103	95.93
1	1	HO UTF 104	124.90
1 1/4	1	HO UTF 105	141.20
1 1/2	1	HO UTF 106	225.88
2	1	HO UTF 107	295.86

A range of spare strainer screens are available upon request



**Dialock® Diaphragm Valves**  
Manual - Plain Ends - EPDM Seals

**NEW**

Size inch	Standard pack quantity in units	Product code	Price £/each
1/2	1	HO DVE 102	116.72
3/4	1	HO DVE 103	127.70
1	1	HO DVE 104	158.59
1 1/4	1	HO DVE 105	187.03
1 1/2	1	HO DVE 106	258.83
2	1	HO DVE 107	318.90
2 1/2*	1	HO DVE 312	507.59

\*2 1/2" product is supplied with plain spigot ends



**Dialock® Diaphragm Valves**  
Manual - Plain Ends - FPM Seals

**NEW**

Size inch	Standard pack quantity in units	Product code	Price £/each
1/2	1	HO DVF 102	145.90
3/4	1	HO DVF 103	159.63
1	1	HO DVF 104	198.23
1 1/4	1	HO DVF 105	233.78
1 1/2	1	HO DVF 106	323.53
2	1	HO DVF 107	398.62
2 1/2*	1	HO DVF 312	592.97

\*2 1/2" product is supplied with plain spigot ends



**Dialock® Diaphragm Valves**  
Manual - Plain Union Ends - PTFE Seals

**NEW**

Size inch	Standard pack quantity in units	Product code	Price £/each
1/2	1	HO DVG 102	166.84
3/4	1	HO DVG 103	175.59
1	1	HO DVG 104	218.05
1 1/4	1	HO DVG 105	257.17
1 1/2	1	HO DVG 106	364.84
2	1	HO DVG 107	398.62
2 1/2*	1	HO DVG 312	652.27

\*2 1/2" product is supplied with plain spigot ends



**Dialock® Diaphragm Valves**  
Manual - BSP Threaded Union Ends - EPDM Seals

**NEW**

Size inch	Standard pack quantity in units	Product code	Price £/each
1/2	1	HO DVE B02	122.56
3/4	1	HO DVE B03	134.09
1	1	HO DVE B04	167.58
1 1/4	1	HO DVE B05	196.38
1 1/2	1	HO DVE B06	272.83
2	1	HO DVE B07	334.85
2 1/2*	1	HO DVE B12	532.68

\*2 1/2" product is supplied with plain spigot ends



**Dialock® Diaphragm Valves**  
Manual - BSP Threaded Union Ends - FPM Seals

**NEW**

Size inch	Standard pack quantity in units	Product code	Price £/each
1/2	1	HO DVF B02	153.19
3/4	1	HO DVF B03	167.61
1	1	HO DVF B04	209.20
1 1/4	1	HO DVF B05	246.53
1 1/2	1	HO DVF B06	340.77
2	1	HO DVF B07	383.08
2 1/2*	1	HO DVF B12	622.62

\*2 1/2" product is supplied with plain spigot ends



**Dialock® Diaphragm Valves**  
Manual - BSP Threaded Union Ends - PTFE Seals

**NEW**

Size inch	Standard pack quantity in units	Product code	Price £/each
1/2	1	HO DVG B02	168.51
3/4	1	HO DVG B03	184.37
1	1	HO DVG B04	228.96
1 1/4	1	HO DVG B05	292.28
1 1/2	1	HO DVG B06	375.84
2	1	HO DVG B07	419.61
2 1/2*	1	HO DVG B12	684.88

\*2 1/2" product is supplied with plain spigot ends

quotes@tipes.co.uk

PVC-U

Tel: 01626 201092



### VM Diaphragm valves

Manual - plain spigot ends - EPDM seals

Size inch	Standard pack quantity in units	Product code	Price £/each
3	1	HO VME 209	689.55
4	1	HO VME 210	967.21



### VM Diaphragm valves

Manual - plain spigot ends - FPM seals

Size inch	Standard pack quantity in units	Product code	Price £/each
3	1	HO VMF 209	818.59
4	1	HO VMF 210	1149.67



### VM Diaphragm valves

Manual - plain spigot ends - PTFE seals

Size inch	Standard pack quantity in units	Product code	Price £/each
3	1	HO VMG 209	1071.48
4	1	HO VMG 210	1415.58



### LR Pressure/Loading Relief Valves

Plain Female Ends - EPDM Seals

**NEW**

Size inch	Standard pack quantity in units	Product code	Price £/each
1/2	1	HO LRE 102	418.77
3/4	1	HO LRE 103	482.34
1	1	HO LRE 104	551.02
1 1/4	1	HO LRE 105	641.47
1 1/2	1	HO LRE 106	737.48
2	1	HO LRE 107	873.59

FPM or PTFE seal options available upon request



### FK Butterfly valves

Glass reinforced Polypropylene with PVC-U disc, EPDM liner  
Lever operated

Size inch	Standard pack quantity in units	Product code	Price £/each
1 1/2	1	HO FKE 106	230.35
2	1	HO FKE 107	242.99
2 1/2	1	HO FKE 108	266.86
3	1	HO FKE 109	294.08
4	1	HO FKE 110	356.20
5	1	HO FKE 111	461.16
6	1	HO FKE 112	567.07
8	1	HO FKE 113	844.04



### FK Butterfly valves

Glass reinforced Polypropylene with PVC-U disc, FPM liner  
Lever operated

Size inch	Standard pack quantity in units	Product code	Price £/each
1 1/2	1	HO FKF 106	256.74
2	1	HO FKF 107	295.17
2 1/2	1	HO FKF 108	327.68
3	1	HO FKF 109	343.72
4	1	HO FKF 110	410.44
5	1	HO FKF 111	516.28
6	1	HO FKF 112	633.75
8	1	HO FKF 113	925.25



### FK Butterfly valves

With gear box - EPDM Seals

Size inch	Standard pack quantity in units	Product code	Price £/each
2 1/2	1	HV FKE 108	660.94
3	1	HV FKE 109	673.48
4	1	HV FKE 110	750.32
5	1	HV FKE 111	855.01
6	1	HV FKE 112	946.44
8	1	HV FKE 113	1308.15
10	1	HV FKE 114	1185.35
12	1	HV FKE 115	2480.43



### FK Butterfly valves

With gear box - FPM seals

Size inch	Standard pack quantity in units	Product code	Price £/each
2 1/2	1	HV FKF 108	721.81
3	1	HV FKF 109	737.89
4	1	HV FKF 110	804.61
5	1	HV FKF 111	910.52
6	1	HV FKF 112	1028.06
8	1	HV FKF 113	1391.74
10	1	HV FKF 114	3926.53
12	1	HV FKF 115	4251.20

Lugged options also available please contact our valve department for further details

**Silicone-Free valves  
available upon request**

## Metric System



### Premium Pipe - PVC-U PN10

REG 31 &  
WRAS APPROVED

555

Pipe diameter mm	Standard length in metres	Product code	Price £/metre
32	5	33 555 308	2.65
40	5	33 555 309	3.81
50	5	33 555 310	6.06
63	5	33 555 311	10.08
75	5	33 555 312	14.36
90	5	33 555 313	20.52
MTO 110	5	33 555 314	23.28
MTO 125	5	33 555 315	29.98
MTO 160	5	33 555 317	49.54
MTO 200	5	33 555 318	97.84
MTO 250	5	33 555 320	145.09
MTO 315	5	33 555 323	361.13



### Premium Pipe - PVC-U PN16

REG 31 &  
WRAS APPROVED

560

Pipe diameter mm	Standard length in metres	Product code	Price £/metre
20	5	33 560 306	1.45
25	5	33 560 307	2.35
32	5	33 560 308	3.81
40	5	33 560 309	5.79
50	5	33 560 310	8.94
63	5	33 560 311	15.24
75	5	33 560 312	21.56
90	5	33 560 313	30.78
110	5	33 560 314	35.23



### Optima Pipe PVC-U PN10

WRAS  
APPROVED

556

Pipe diameter inch	Standard length in metres	Product code	Price £/metre
32	5	33 556 308	1.94
40	5	33 556 309	2.81
50	5	33 556 310	4.44
63	5	33 556 311	7.40
75	5	33 556 312	10.54
90	5	33 556 313	15.06
110	5	33 556 314	17.10
125	5	33 556 315	22.00
160	5	33 556 317	36.35



### Optima Pipe PVC-U PN16

WRAS  
APPROVED

557

Pipe diameter inch	Standard length in metres	Product code	Price £/metre
20	5	33 557 306	1.27
25	5	33 557 307	1.98
32	5	33 557 308	2.81
40	5	33 557 309	4.26
50	5	33 557 310	6.57
63	5	33 557 311	11.19
75	5	33 557 312	15.83
90	5	33 557 313	22.60
110	5	33 557 314	25.87



### Clear Pipe - PVC-U

WRAS  
APPROVED

558

Size mm	Standard pack quantity in units	Product code	Price £/each
16	5	33 558 305	5.90
20	5	33 558 306	8.43
25	5	33 558 307	11.90
32	5	33 558 308	16.52
40	5	33 558 309	24.79
50	5	33 558 310	26.52
63	5	33 558 311	40.27
75	5	33 558 312	65.11
90	5	33 558 313	75.23
110	5	33 558 314	109.94
125	5	33 558 315	122.35
140	5	33 558 316	139.20
160	5	33 558 317	162.68

Pressure Ratings: 16mm to 63mm (16 Bar) / 75mm to 110mm (10 Bar) / 125mm to 160mm (4 Bar)

MTO = Made to Order (Please refer to our Terms & Conditions).

Tel: 01626 201092

email: enquiries@durapipe.co.uk web: www.durapipe.co.uk



## Sockets

Plain

100

Size mm	Standard pack quantity in units	Product code	Price £/each
16	10	33 100 305	2.23
20	10	33 100 306	2.47
25	10	33 100 307	2.75
32	10	33 100 308	3.24
40	10	33 100 309	5.67
50	10	33 100 310	6.76
63	5	33 100 311	9.56
75	1	33 100 312	20.28
90	1	33 100 313	36.62
110	1	33 100 314	52.88
125	1	33 100 315	82.11
140	1	33 100 316	104.25
160	1	33 100 317	132.85
200	1	33 100 318	216.90
225	1	33 100 319	264.45
*250	1	33 100 320	353.65
<b>MTO</b> *315	1	33 100 323	722.55

\*PN10 rated at 20°C.



## Reducing bushes

Plain

109

Size mm	Standard pack quantity in units	Product code	Price £/each
20 x 16	10	33 109 412	1.86
25 x 20	10	33 109 415	2.47
32 x 20	10	33 109 418	3.24
32 x 25	10	33 109 419	3.24
40 x 20	10	33 109 421	4.34
40 x 25	10	33 109 422	4.34
40 x 32	10	33 109 423	4.34
50 x 32	10	33 109 426	5.36
50 x 40	10	33 109 427	5.36
63 x 32	5	33 109 430	7.23
63 x 40	5	33 109 431	7.23
63 x 50	5	33 109 432	7.23
75 x 50	2	33 109 437	12.62
75 x 63	2	33 109 438	12.62
90 x 50	2	33 109 442	20.45
90 x 63	2	33 109 443	20.45
90 x 75	2	33 109 444	22.10
110 x 75	2	33 109 450	27.96
110 x 90	2	33 109 451	27.96
125 x 110	1	33 109 459	56.26
140 x 90	1	33 109 465	80.54
140 x 110	1	33 109 466	80.54
140 x 125	1	33 109 467	80.54
160 x 90	1	33 109 473	86.71
160 x 110	1	33 109 474	86.71
160 x 140	1	33 109 476	104.87
200 x 160	1	33 109 487	121.21
225 x 160	1	33 109 495	177.53
225 x 200	1	33 109 496	177.53
*250 x 160	1	33 109 497	274.49
*250 x 200	1	33 109 498	274.49
*250 x 225	1	33 109 499	308.30
<b>MTO</b> *315 x 200	1	33 109 536	504.23
<b>MTO</b> *315 x 225	1	33 109 502	458.37
<b>MTO</b> *315 x 250	1	33 109 503	458.37

\*PN10 rated at 20°C.



## Reducers

Plain/spigot x plain

Size mm	Standard pack quantity in units	Product code	Price £/each
*20 x 16	10	33 114 305	1.83
(25 or 20) x 16	10	33 114 412	2.07
(25 or 20) x 20	10	33 114 306	2.07
(32 or 25) x 16	10	33 114 414	3.04
(32 or 25) x 20	10	33 114 415	3.04
(32 or 25) x 25	10	33 114 307	3.04
(40 or 32) x 20	10	33 114 418	3.24
(40 or 32) x 25	10	33 114 419	3.24
(40 or 32) x 32	10	33 114 308	3.24
(50 or 40) x 20	10	33 114 421	4.60
(50 or 40) x 25	10	33 114 422	4.60
(50 or 40) x 32	10	33 114 423	4.60
(50 or 40) x 40	10	33 114 309	4.60
(63 or 50) x 25	5	33 114 425	7.71
(63 or 50) x 32	5	33 114 426	7.71
(63 or 50) x 40	5	33 114 427	7.71
(63 or 50) x 50	5	33 114 310	7.71
(75 or 63) x 50	2	33 114 432	19.85
(75 or 63) x 63	2	33 114 311	19.85
(90 or 75) x 40	2	33 114 436	26.61
(90 or 75) x 50	2	33 114 437	26.61
(90 or 75) x 63	2	33 114 438	26.61
(90 or 75) x 75	2	33 114 312	32.62
(110 or 90) x 50	1	33 114 442	33.54
(110 or 90) x 63	1	33 114 443	33.54
(110 or 90) x 75	1	33 114 444	33.54
*160 x 110	1	33 114 474	51.68

\*Spigot/socket.



## Elbows 45°

Plain

119

Size mm	Standard pack quantity in units	Product code	Price £/each
16	10	33 119 305	5.36
20	10	33 119 306	6.26
25	10	33 119 307	6.64
32	10	33 119 308	7.99
40	5	33 119 309	11.52
50	5	33 119 310	14.48
63	5	33 119 311	20.45
75	1	33 119 312	32.05
90	1	33 119 313	48.00
110	1	33 119 314	98.69
125	1	33 119 315	145.73
140	1	33 119 316	167.43
160	1	33 119 317	203.55
*200	1	33 119 318	330.40
*225	1	33 119 319	444.64
*250	1	33 119 320	852.48
<b>MTO</b> *315	1	33 119 323	1587.55

\*PN10 rated at 20°C.

**MTO** = Made to Order (Please refer to our Terms & Conditions).

## Metric System



**Elbows 90°**  
Plain

115

Size mm	Standard pack quantity in units	Product code	Price £/each
16	10	33 115 305	2.88
20	10	33 115 306	3.24
25	10	33 115 307	4.03
32	10	33 115 308	5.36
40	10	33 115 309	9.56
50	10	33 115 310	12.31
63	5	33 115 311	18.29
75	1	33 115 312	34.45
90	1	33 115 313	52.59
110	1	33 115 314	79.33
125	1	33 115 315	144.53
140	1	33 115 316	181.40
160	1	33 115 317	313.91
200	1	33 115 318	431.18
225	1	33 115 319	493.03
*250	1	33 115 320	658.27
<b>MTO</b> *315	1	33 115 323	981.04

\*PN10 rated at 20°C.



**Tees 90° equal**  
Plain

122

Size mm	Standard pack quantity in units	Product code	Price £/each
16	10	33 122 305	3.24
20	10	33 122 306	3.84
25	10	33 122 307	4.77
32	10	33 122 308	7.23
40	10	33 122 309	10.20
50	10	33 122 310	14.74
63	5	33 122 311	23.37
75	1	33 122 312	40.31
90	1	33 122 313	67.66
110	1	33 122 314	99.35
125	1	33 122 315	191.56
140	1	33 122 316	262.88
160	1	33 122 317	346.19
200	1	33 122 318	497.47
225	1	33 122 319	541.48
*250	1	33 122 320	754.69
<b>MTO</b> *315	1	33 122 323	1805.61

\*PN10 rated at 20°C.

PVC-U



**Tees 45°**  
Plain

418

Size mm	Standard pack quantity in units	Product code	Price £/each
20	5	33 418 306	16.59
25	5	33 418 307	17.85
32	5	33 418 308	19.85
40	5	33 418 309	18.04
50	5	33 418 310	30.62
63	5	33 418 311	47.32



**Tees 90° reducing**  
Plain

124

Size mm	Standard pack quantity in units	Product code	Price £/each
25 x 20	10	33 124 415	5.06
32 x 20	10	33 124 418	7.23
32 x 25	10	33 124 419	7.23
40 x 20	10	33 124 421	9.71
40 x 25	10	33 124 422	9.71
40 x 32	10	33 124 423	9.71
50 x 20	10	33 124 424	13.84
50 x 25	10	33 124 425	13.84
50 x 32	10	33 124 426	13.84
50 x 40	10	33 124 427	13.84
63 x 25	5	33 124 429	21.38
63 x 32	5	33 124 430	21.38
63 x 40	5	33 124 431	21.38
63 x 50	5	33 124 432	21.38

**MTO** = Made to Order (Please refer to our Terms & Conditions).

**Tel: 01626 201092**

email: enquiries@durapipe.co.uk web: www.durapipe.co.uk



## Socket unions Plain - EPDM

205

Size mm	Standard pack quantity in units	Product code	Price £/each
16	10	33 205 305	10.78
20	10	33 205 306	12.62
25	10	33 205 307	14.48
32	10	33 205 308	18.77
40	10	33 205 309	23.37
50	10	33 205 310	31.98
63	5	33 205 311	41.52
75	1	33 205 312	106.41
90	1	33 205 313	154.36
110	1	33 205 314	199.27

\*Larger sizes up to 315mm available upon request. FPM seals available on request.



## Socket unions Plain FPM

204

Size mm	Standard pack quantity in units	Product code	Price £/each
16	10	33 204 305	12.40
20	10	33 204 306	14.53
25	10	33 204 307	16.64
32	10	33 204 308	21.59
40	10	33 204 309	26.89
50	10	33 204 310	36.78
63	5	33 204 311	47.76
75	1	33 204 312	122.37
90	1	33 204 313	178.24
110	1	33 204 314	229.14



## Cross Plain

108

Size mm	Standard pack quantity in units	Product code	Price £/each
25	10	33 108 307	14.48
32	10	33 108 308	17.36
40	10	33 108 309	25.06
50	10	33 108 310	31.34
63	5	33 108 311	43.08



## Bends 90° Short radius

118

Size mm	Standard pack quantity in units	Product code	Price £/each
20	5	33 118 306	13.13
25	5	33 118 307	15.62
32	5	33 118 308	21.58
40	5	33 118 309	30.44
50	2	33 118 310	38.17
63	1	33 118 311	50.00
75	1	33 118 312	52.15
90	1	33 118 313	127.71
110	1	33 118 314	212.82
*160	1	33 118 317	531.29

\*PN10 rated.



## End caps Plain

140

Size mm	Standard pack quantity in units	Product code	Price £/each
16	10	33 140 305	1.86
20	10	33 140 306	2.33
25	10	33 140 307	2.75
32	10	33 140 308	3.06
40	10	33 140 309	4.77
50	10	33 140 310	7.99
63	5	33 140 311	9.85
75	1	33 140 312	23.82
90	1	33 140 313	30.28
110	1	33 140 314	46.71
160	1	33 140 317	112.84
225	1	33 140 319	271.15



## Imperial/metric socket adaptors Plain

345 100

Size mm/inch	Standard pack quantity in units	Product code	Price £/each
20 x 1/2	10	33 345 102	3.24
25 x 3/4	10	33 345 103	3.24
32 x 1	10	33 345 104	4.19
40 x 1 1/4	10	33 345 105	6.26
50 x 1 1/2	10	33 345 106	9.08
63 x 2	5	33 345 107	20.79
75 x 2 1/2	5	33 100 312	20.28
90 x 3	5	33 345 109	37.21
110 x 4	1	33 345 110	60.60

## Metric System



### Sockets

Plain/female BSP thread

101

Size mm/inch	Standard pack quantity in units	Product code	Price £/each
20 x 1/2	10	33 101 102	6.93
25 x 3/4	10	33 101 103	7.52
32 x 1	10	33 101 104	9.56
40 x 1 1/4	10	33 101 105	14.74
50 x 1 1/2	10	33 101 106	17.09
63 x 2	5	33 101 107	22.10



### Sockets

Plain/female BSP thread with metal reinforcing ring

103

Size mm/inch	Standard pack quantity in units	Product code	Price £/each
20 x 1/2	10	33 103 102	7.23
25 x 3/4	10	33 103 103	8.17
32 x 1	10	33 103 104	12.62
40 x 1 1/4	10	33 103 105	16.59
50 x 1 1/2	10	33 103 106	19.19
63 x 2	5	33 103 107	25.23



### Reducers (DIFV)

Plain spigot/female BSP thread

169

Size mm	Standard pack quantity in units	Product code	Price £/each
20 x 16 x 3/8	10	33 169 101	4.60
25 x 20 x 1/2	10	33 169 102	5.06
32 x 25 x 3/4	10	33 169 103	5.51
40 x 32 x 1	10	33 169 104	9.24
50 x 40 x 1 1/4	10	33 169 105	11.70
63 x 50 x 1 1/2	5	33 169 106	17.25
90 x 75 x 2 1/2	5	33 169 108	31.09
110 x 90 x 3	5	33 169 109	54.75
125 x 110 x 4	5	33 169 110	102.33



### Female threaded adaptors (DIMV)

Plain spigot/plain socket/female BSP thread

170/153

Size mm/inch	Standard pack quantity in units	Product code	Price £/each
20 x 16 x 3/8	10	33 170 101	8.60
20 x 16 x 1/2	10	33 153 333	6.64
25 x 20 x 1/2	10	33 170 102	9.24
25 x 20 x 3/4	10	33 153 335	7.83
32 x 25 x 3/4	10	33 170 103	10.43
32 x 25 x 1	10	33 153 337	10.20
40 x 32 x 1	10	33 170 104	13.71
40 x 32 x 1 1/4	5	33 153 339	11.84
50 x 40 x 1 1/4	10	33 170 105	17.85
50 x 40 x 1 1/2	5	33 153 341	16.59
63 x 50 x 1 1/2	5	33 170 106	25.33
63 x 50 x 2	5	33 153 343	20.28



### Male threaded adaptors (KIFV)

Plain spigot/plain socket/male BSP thread

151

Size mm/inch	Standard pack quantity in units	Product code	Price £/each
16 x 12 x 3/8	10	33 151 331	3.06
20 x 16 x 3/8	10	33 151 332	4.03
20 x 16 x 1/2	10	33 151 333	4.03
25 x 20 x 1/2	10	33 151 334	4.19
25 x 20 x 3/4	10	33 151 335	4.19
32 x 25 x 1/2	10	33 151 352	6.46
32 x 25 x 3/4	10	33 151 336	6.46
32 x 25 x 1	10	33 151 337	6.93
40 x 32 x 3/4	10	33 151 353	9.71
40 x 32 x 1	10	33 151 338	9.24
40 x 32 x 1 1/4	10	33 151 339	9.24
50 x 40 x 1	5	33 151 354	11.84
50 x 40 x 1 1/4	10	33 151 340	11.84
50 x 40 x 1 1/2	5	33 151 341	11.84
63 x 50 x 1 1/4	10	33 151 355	17.08
63 x 50 x 1 1/2	5	33 151 342	26.61
63 x 50 x 2	5	33 151 343	26.61
75 x 63 x 1 1/2	2	33 151 356	26.61
75 x 63 x 2	5	33 151 345	27.96
90 x 75 x 2	2	33 151 346	43.08
90 x 75 x 2 1/2	2	33 151 347	43.08
90 x 75 x 3	2	33 151 357	27.96
110 x 90 x 3	2	33 151 348	76.89
110 x 90 x 4	2	33 151 358	43.08
125 x 110 x 4	1	33 151 349	78.68

**DURAPIPE UK MANUFACTURE FULLY MATCHED PIPEWORK SYSTEMS.**

**AS A RESULT WE DO NOT RECOMMEND THE USE OF NON-DURAPIPE PRODUCTS INCLUDING BACKING RINGS, GASKETS, SOLVENT CEMENT AND CLEANER.**

**INSIST ON DURAPIPE.**

Tel: 01626 201092

email: enquiries@durapipe.co.uk web: www.durapipe.co.uk



### Hose adaptors

Female BSP thread/hose tail

156

Size mm/inch	Standard pack quantity in units	Product code	Price £/each
14 x 12 x 1/2	10	02 156 601	5.48
18 x 16 x 3/4	10	02 156 603	6.41
22 x 20 x 1	10	02 156 606	7.43
27 x 25 x 1 1/4	10	02 156 609	8.58
32 x 30 x 1 1/2	5	02 156 613	9.36
42 x 40 x 2	5	02 156 616	21.69
52 x 50 x 2 1/4	5	02 156 623	26.45
64 x 60 x 2 1/2	1	02 156 312	30.74
64 x 60 x 2 3/4	1	02 156 630	35.53



### Hose adaptors

Male BSP thread/hose tail

157

Size mm/inch	Standard pack quantity in units	Product code	Price £/each
14 x 12 x 1/4	10	02 157 600	3.93
18 x 16 x 3/8	10	02 157 602	5.90
22 x 20 x 1/2	10	02 157 605	5.90
27 x 25 x 3/4	10	02 157 608	7.93
32 x 30 x 1	10	02 157 612	9.56
42 x 40 x 1 1/4	10	02 157 616	15.29
52 x 50 x 1 1/2	5	02 157 622	20.55
64 x 60 x 2	5	02 157 629	28.45

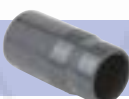

### Hose adaptors

Plain spigot/hose tail

158

Size mm	Standard pack quantity in units	Product code	Price £/each
12 x 14 x 12	10	33 158 304	2.48
16 x 18 x 16	10	33 158 305	2.66
20 x 22 x 20	10	33 158 306	3.84
25 x 27 x 25	10	33 158 307	4.19
32 x 32 x 30	10	33 158 308	4.60
40 x 42 x 40	5	33 158 309	9.56
50 x 52 x 50	5	33 158 310	11.70
63 x 64 x 60	5	33 158 311	15.83



### Saddle clamps

Bolt on female BSP threaded branch

436

	Size mm/inch	Standard pack quantity in units	Product code	Price £/each
MTO	32 x 1/2	1	33 436 201	40.14
MTO	32 x 3/4	1	33 436 202	42.17
MTO	40 x 3/4	1	33 436 204	50.52
MTO	40 x 1	1	33 436 205	50.52
MTO	50 x 1/2	1	33 436 206	66.12
MTO	50 x 3/4	1	33 436 207	66.12
MTO	50 x 1	1	33 436 208	66.10
MTO	63 x 1/2	1	33 436 209	73.56
MTO	63 x 3/4	1	33 436 210	73.56
MTO	63 x 1	1	33 436 211	73.53
MTO	63 x 1 1/2	1	33 436 212	73.56
MTO	75 x 3/4	1	33 436 213	81.82
MTO	75 x 1	1	33 436 214	81.78
MTO	90 x 3/4	1	33 436 216	103.67
MTO	90 x 1	1	33 436 217	103.63
MTO	90 x 1 1/2	1	33 436 219	103.63
MTO	90 x 2	1	33 436 220	103.67
MTO	110 x 3/4	1	33 436 221	110.23
MTO	110 x 1	1	33 436 222	110.23
MTO	110 x 1 1/2	1	33 436 224	119.59
MTO	110 x 2	1	33 436 225	119.64
MTO	125 x 1	1	33 436 226	126.77
MTO	125 x 1 1/2	1	33 436 228	126.77
MTO	125 x 2	1	33 436 229	126.71
MTO	140 x 1	1	33 436 230	148.73
MTO	140 x 1 1/2	1	33 436 232	148.73
MTO	140 x 2	1	33 436 233	148.65
MTO	160 x 1	1	33 436 234	174.97
MTO	160 x 1 1/2	1	33 436 236	174.97
MTO	160 x 2	1	33 436 237	174.97
MTO	200 x 2	1	33 436 238	182.34
MTO	225 x 1 1/2	1	33 436 239	180.19
MTO	225 x 2	1	33 436 240	186.02
MTO	225 x 3	1	33 436 241	186.02

\*Saddle clamps are fitted with NBR gaskets so are only suitable for water applications. For more information contact our technical support team.

MTO = Made to Order (Please refer to our Terms & Conditions).

Tel: 01626 201092



## Metric System



### Tank connectors

Plain spigot male BSP thread

235

Size mm/inch	Standard pack quantity in units	Product code	Price £/each
16 x 1/2	5	33 235 305	7.30
20 x 3/4	5	33 235 306	8.44
25 x 1	5	33 235 307	22.48
32 x 1	2	33 235 308	27.35
40 x 1 1/2	5	33 235 310	48.84



### Composite unions

Plain socket/brass female BSP thread

222

Size mm/inch	Standard pack quantity in units	Product code	Price £/each
16 x 3/8	5	33 216 305	15.52
20 x 1/2	5	33 222 306	18.58
25 x 3/4	5	33 222 307	28.14
32 x 1	2	33 222 308	32.30
40 x 1 1/4	2	33 222 309	43.65
50 x 1 1/2	2	33 222 310	60.89
63 x 2	2	33 222 311	92.59



### Composite unions

Plain socket/brass male BSP thread

223

Size mm/inch	Standard pack quantity in units	Product code	Price £/each
16 x 3/8	5	33 217 305	15.52
20 x 1/2	5	33 223 306	19.55
25 x 3/4	5	33 223 307	27.96
32 x 1	2	33 223 308	31.69
40 x 1 1/4	2	33 223 309	44.29
50 x 1 1/2	2	33 223 310	63.64
63 x 2	2	33 223 311	96.84



### SS Female composite unions

PVC/Stainless Steel 316L, BSP female thread

218

Size mm/inch	Standard pack quantity in units	Product code	Price £/each
16 x 3/8	10	33 218 305	36.84
20 x 1/2	10	33 218 306	47.47
25 x 3/4	10	33 218 307	61.52
32 x 1	10	33 218 308	62.70
40 x 1 1/4	5	33 218 309	101.70
50 x 1 1/2	5	33 218 310	111.90
63 x 2	5	33 218 311	151.37

Lockable handle as standard



### SS Male composite unions

PVC/Stainless Steel 316L, BSP male thread

219

Size mm/inch	Standard pack quantity in units	Product code	Price £/each
16 x 3/8	10	33 219 305	38.86
20 x 1/2	10	33 219 306	50.19
25 x 3/4	10	33 219 307	67.76
32 x 1	10	33 219 308	72.29
40 x 1 1/4	5	33 219 309	106.49
50 x 1 1/2	5	33 219 310	116.21
63 x 2	5	33 219 311	154.51



### Elbows 90°

Plain socket/female BSP thread

116

	Size mm/inch	Standard pack quantity in units	Product code	Price £/each
MTO	20 x 1/2	10	33 116 102	7.99
MTO	25 x 3/4	10	33 116 103	9.36
MTO	32 x 1	10	33 116 104	11.53
MTO	40 x 1 1/4	10	33 116 105	22.84
MTO	50 x 1 1/2	10	33 116 106	26.43
MTO	63 x 2	5	33 116 107	37.51
MTO	75 x 2 1/2	1	33 116 108	62.49
MTO	90 x 3	1	33 116 109	84.58
MTO	110 x 4	1	33 116 110	124.98

MTO = Made to Order (Please refer to our Terms & Conditions).

Tel: 01626 201092

email: enquiries@durapipe.co.uk web: www.durapipe.co.uk



### Elbows 90°

Plain socket/female BSP thread with metal reinforcing ring

178

Size mm/inch	Standard pack quantity in units	Product code	Price £/each
16 x 3/8	10	33 178 101	7.99
20 x 1/2	10	33 178 102	9.56
25 x 3/4	10	33 178 103	10.43
32 x 1	10	33 178 104	12.75
40 x 1 1/4	10	33 178 105	20.45
50 x 1 1/2	10	33 178 106	27.06
63 x 2	5	33 178 107	39.69



### Tees 90°

Plain socket/female BSP threaded branch

146

Size mm/inch	Standard pack quantity in units	Product code	Price £/each
MTO 16 x 3/8	10	33 146 602	9.56
MTO 20 x 1/2	10	33 146 605	10.20
MTO 25 x 3/4	10	33 146 608	11.38
MTO 32 x 1/2	10	33 146 610	12.75
MTO 32 x 1	10	33 146 612	12.70
MTO 40 x 1 1/4	10	33 146 616	17.09
MTO 50 x 1/2	10	33 146 618	23.71
MTO 50 x 1 1/2	10	33 146 622	24.10
MTO 63 x 1/2	5	33 146 624	35.66
MTO 63 x 2	5	33 146 629	33.63
MTO 75 x 2 1/2	1	33 146 636	59.33
MTO 90 x 3	1	33 146 644	87.94
MTO 110 x 4	1	33 146 652	142.38



### Tees 90° equal

Plain sockets/female BSP threaded branch with metal reinforcing ring

123

Size mm/inch	Standard pack quantity in units	Product code	Price £/each
20 x 1/2	10	33 123 605	10.43
25 x 3/4	10	33 123 608	11.70
32 x 1	10	33 123 612	18.29
40 x 1 1/4	10	33 123 616	22.50
50 x 1 1/2	10	33 123 622	34.45
63 x 2	5	33 123 629	47.69



### Clear PVC-U Static Mixer (EPDM)

Size inch	Mixer elements	Product code	Price £/each
20	6	SMC 6E 306	168.90
20	12	SMC 12E 306	186.39
25	6	SMC 6E 307	179.20
25	12	SMC 12E 307	205.60
32	6	SMC 6E 308	196.11
32	12	SMC 12E 308	257.88
40	6	SMC 6E 309	220.77
40	12	SMC 12E 309	278.33
50	6	SMC 6E 310	241.02
50	12	SMC 12E 310	297.99
63	6	SMC 6E 311	290.88
63	12	SMC 12E 311	329.91



### Flanges stub

Plain/serrated

133 135

Size mm	Standard pack quantity in units	Product code	Price £/each
20	10	33 133 306*	2.67
25	10	33 133 307*	2.79
32	10	33 133 308*	3.24
40	10	33 135 309	6.26
50	2	33 135 310	9.85
63	2	33 135 311	14.74
75	2	33 135 312	24.10
90	1	33 135 313	29.86
110	1	33 135 314	39.06
125	1	33 135 315	70.12
140	1	33 135 316	88.29
160	1	33 135 317	100.58
	1	33 135 318	100.09



### Flanges full face

Plain/drilled

319

Size mm	Standard pack quantity in units	Product code	Price £/each
MTO 315	1	33 135 323	310.57

Drilled to BS EN1092-1, PN10 (Formerly BS 4504)

25	2	33 319 307	17.36
32	2	33 319 308	20.45
40	2	33 319 309	24.30
50	2	33 319 310	27.83
63	2	33 319 311	34.14
75	2	33 319 312	55.08
90	2	33 319 313	63.04
110	2	33 319 314	84.86

Also matches PN16 drillings.

MTO = Made to Order (Please refer to our Terms & Conditions).

# Tel: 01626 201092

## Metric System



### Backing rings

Galvanised mild steel - suitable for use with stub and full face flanges

421 420 448

Size mm	Standard pack quantity in units	Product code	Price £/each
Drilled to BS EN1092-1, PN10/PN16 (Formerly BS 4504)			
16	1	13 421 305	10.55
20	1	13 421 306	12.40
25	1	13 421 307	12.91
32	1	13 421 308	14.43
40	1	13 421 309	16.44
50	1	13 421 310	20.17
63	1	13 421 311	25.91
75	1	13 421 312	35.06
90	1	13 421 313	38.77
110	1	13 421 314	39.44
125	1	13 421 315	52.12
140	1	13 421 316	69.83
160	1	13 421 317	82.87
Drilled to BS EN1092-1, PN10 (Formerly BS 4504)			
200	1	13 421 318	108.96
225	1	13 421 319	113.58
250	1	13 421 320	187.45
315	1	13 421 323	243.58
Drilled to BS EN1092-1, PN16 (Formerly BS 4504)			
200	1	13 420 318	113.54
225	1	13 420 319	116.74
250	1	13 420 320	187.36
315	1	13 420 323	267.88
Drilled to ANSI Class 150			
20	1	13 448 306	13.92
25	1	13 448 307	14.43
32	1	13 448 308	16.44
40	1	13 448 309	19.37
50	1	13 448 310	23.14
63	1	13 448 311	30.22
75	1	13 448 312	39.08
90	1	13 448 313	44.06
110	1	13 448 314	58.96
125	1	13 448 315	63.95
140	1	13 448 316	80.67
160	1	13 448 317	92.50
200	1	13 448 318	121.34
225	1	13 448 319	128.79



### Backing rings

PVC-U - suitable for use with stub flanges

180

Size mm	Standard pack quantity in units	Product code	Price £/each
Drilled to BS EN1092-1, PN10/PN16 (Formerly BS 4504)			
20	2	33 180 306	13.71
25	2	33 180 307	15.40
32	2	33 180 308	16.46
40	2	33 180 309	20.28
50	2	33 180 310	21.05
63	2	33 180 311	29.23
75	2	33 180 312	32.62
90	2	33 180 313	35.66
110	1	33 180 314	41.52
125	1	33 180 315	49.24
140	1	33 180 316	75.04
160	1	33 180 317	98.69
Drilled to BS EN1092-1, PN10 (Formerly BS 4504)			
200	1	33 180 318	125.60
225	1	33 180 319	139.68
250	1	33 180 320	219.16
315	1	33 180 323	298.33

PVC-U

**DURAPIPE UK MANUFACTURE FULLY MATCHED PIPEWORK SYSTEMS.**

**AS A RESULT WE DO NOT RECOMMEND THE USE OF NON-DURAPIPE PRODUCTS INCLUDING BACKING RINGS, GASKETS, SOLVENT CEMENT AND CLEANER.**

**INSIST ON DURAPIPE.**

Tel: 01626 201092

email: enquiries@durapipe.co.uk web: www.durapipe.co.uk

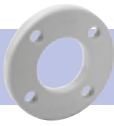

## PP/FRP steel core backing rings DIN2501 drilled to PN10/16 421

	Size mm	Standard pack quantity in units	Product code	Price £/each
MTO	20	1	18 421 306	10.01
MTO	25	1	18 421 307	10.97
MTO	32	1	18 421 308	17.04
MTO	40	1	18 421 309	17.04
MTO	50	1	18 421 310	19.97
MTO	63	1	18 421 311	24.79
MTO	75	1	18 421 312	27.46
MTO	90	1	18 421 313	32.68
MTO	110	1	18 421 314	39.44
MTO	125	1	18 421 315	41.04
MTO	140	1	18 421 316	63.13
MTO	160	1	18 421 317	69.64
MTO	200	1	18 421 318	103.28
MTO	225	1	18 421 319	103.28
MTO	250	1	18 421 320	150.38
MTO	315	1	18 421 323	207.07

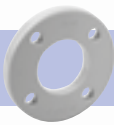

## PP/FRP steel core backing rings ANSI drilled 448

	Size mm	Standard pack quantity in units	Product code	Price £/each
MTO	20	1	18 448 306	16.14
MTO	25	1	18 448 307	20.13
MTO	32	1	18 448 308	23.72
MTO	40	1	18 448 309	27.34
MTO	50	1	18 448 310	34.06
MTO	63	1	18 448 311	42.35
MTO	75	1	18 448 312	52.29
MTO	90	1	18 448 313	61.28
MTO	110	1	18 448 314	79.99
MTO	160	1	18 448 317	151.09
MTO	200	1	18 448 318	227.30
MTO	250	1	18 448 320	292.73
MTO	315	1	18 448 323	434.25



## Gaskets flat EPDM for use with stub flange 411 431

	Size mm	Standard pack quantity in units	Product code	Price £/each
	16	10	13 411 305	1.61
	20	10	13 411 306	1.61
	25	10	13 411 307	1.94
	32	10	13 411 308	2.40
	40	10	13 411 309	2.93
	50	10	13 411 310	3.11
	63	10	13 411 311	3.39
	75	10	13 411 312	3.39
	90	10	13 411 313	4.18
	110	10	13 411 314	5.90
	125	10	13 411 315	6.26
	140	10	13 411 316	8.70
	160	10	13 411 317	8.82
	200	10	13 411 318	10.88
	225	10	13 411 319	18.31
	250	10	13 431 320	19.79
	315	10	13 411 323	26.07



## Valve support plates Galvanised mild steel, drilled 459

	Size mm	Standard pack quantity in units	Product code	Price £/each
Drilled to BS EN1092-1, PN10/PN16 (Formerly BS 4504)				
	16	1	31 459 305	21.20
	20	1	31 459 306	22.98
	25	1	31 459 307	23.95
	32	1	31 459 308	25.90
	50	1	31 459 310	35.88
	63	1	31 459 311	40.81
	75	1	31 459 312	44.31
	90	1	31 459 313	55.05
	110	1	31 459 314	65.12

**DURAPIPE UK MANUFACTURE FULLY MATCHED  
PIPEWORK SYSTEMS.**

**AS A RESULT WE DO NOT RECOMMEND THE USE OF  
NON-DURAPIPE PRODUCTS INCLUDING BACKING RINGS,  
GASKETS, SOLVENT CEMENT AND CLEANER.**

**INSIST ON DURAPIPE.**

MTO = Made to Order (Please refer to our Terms & Conditions).

**Tel: 01626 201092**

Customer Services Tel: 0844 800 5509 Fax: 01543 471682

**Valves – Metric**



**VKD Double union ball valves**  
Manual - EPDM seals

Size mm	Standard pack quantity in units	Product code	Price £/each
16	1	HO DKE 305	70.48
20	1	HO DKE 306	73.51
25	1	HO DKE 307	86.50
32	1	HO DKE 308	104.37
40	1	HO DKE 309	132.85
50	1	HO DKE 310	171.61
63	1	HO DKE 311	217.95



**VKD Double union ball valves**  
Manual locking handle - EPDM seals

Size mm	Standard pack quantity in units	Product code	Price £/each
16	1	HO DLE 305	97.51
20	1	HO DLE 306	100.35
25	1	HO DLE 307	116.66
32	1	HO DLE 308	134.52
40	1	HO DLE 309	167.84
50	1	HO DLE 310	206.64
63	1	HO DLE 311	257.93



**VKD Double union ball valves**  
Manual - FPM seals

Size mm	Standard pack quantity in units	Product code	Price £/each
16	1	HO DKF 305	86.50
20	1	HO DKF 306	87.57
25	1	HO DKF 307	103.82
32	1	HO DKF 308	129.64
40	1	HO DKF 309	157.22
50	1	HO DKF 310	206.29
63	1	HO DKF 311	282.74



**VKD Double union ball valves**  
Manual locking handle - FPM seals

Size mm	Standard pack quantity in units	Product code	Price £/each
16	1	HO DLF 305	113.52
20	1	HO DLF 306	114.56
25	1	HO DLF 307	394.12
32	1	HO DLF 308	159.80
40	1	HO DLF 309	192.24
50	1	HO DLF 310	241.23
63	1	HO DLF 311	320.35



**VKD Double union ball valves**  
Manual - EPDM seals

Size mm	Standard pack quantity in units	Product code	Price £/each
75	1	HO DKE 312	469.40
90	1	HO DKE 313	563.26
110	1	HO DKE 314	774.47

Lockable handle as standard



**VKD Double union ball valves**  
Manual - FPM seals

Size mm	Standard pack quantity in units	Product code	Price £/each
75	1	HO DKF 312	563.27
90	1	HO DKF 313	692.36
110	1	HO DKF 314	880.11

Fig A



**VXE Easyfit double union ball valves**  
Manual - EPDM seals



Fig B

Size mm	Standard pack quantity in units	Product code	Price £/each
20	1	HO XEE 306	46.99
25	1	HO XEE 307	55.11
32	1	HO XEE 308	66.46
40	1	HO XEE 309	84.39
50	1	HO XEE 310	109.58
63	1	HO XEE 311	138.86
75*	1	HO XEE 312	281.63
90*	1	HO XEE 313	337.96
110*	1	HO XEE 314	464.68

\* FIG B product supplied

Fig A



**VXE Easyfit double union ball valves**  
Manual - FPM seals



Fig B

Size mm	Standard pack quantity in units	Product code	Price £/each
20	1	HO XEF 306	62.53
25	1	HO XEF 307	71.62
32	1	HO XEF 308	89.01
40	1	HO XEF 309	114.11
50	1	HO XEF 310	135.75
63	1	HO XEF 311	187.56
75*	1	HO XEF 312	338.12
90*	1	HO XEF 313	415.59
110*	1	HO XEF 314	528.29

\* FIG B product supplied

All VKD, VXE, TKD Ball valves are also available with BSP threaded ends, see PVC-U imperial section for details.

quotes@tipes.co.uk

PVC-U



### Set of transparent service plugs and white PVC tag holders

For insertion in handle for VXE Easyfit valve customisation

Size mm/inch	Standard pack quantity in units	Product code	Price £/pack
16-20 / 1/2	20	LCE020	23.82
25 / 3/4	20	LCE025	23.92
32 / 1	20	LCE032	25.45
40 / 1 1/4	20	LCE040	26.28
50 / 1 1/2	20	LCE050	27.19
63 / 2	20	LCE063	35.06



### Die cut labels plus software

White waterproof A4 sheets and freeware editing software to be used with inkjet printers for VXE Easyfit valve customisation

Size mm/inch	No. of sheets	Total labels	Product code	Price £/pack
16-20 / 1/2	10	500	LSE020	23.82
25 / 3/4	10	500	LSE025	23.92
32 / 1	10	500	LSE032	25.45
40 / 1 1/4	10	500	LSE040	26.28
50 / 1 1/2	10	400	LSE050	27.19
63 / 2	10	400	LSE063	35.06



### VKR Metering ball valves

Manual - EPDM seals

Size mm	Standard pack quantity in units	Product code	Price £/each
16	1	HO MBE 305	126.87
20	1	HO MBE 306	132.29
25	1	HO MBE 307	155.69
32	1	HO MBE 308	187.89
40	1	HO MBE 309	239.13
50	1	HO MBE 310	308.89
63	1	HO MBE 311	392.31

Available with BSP threaded ends.  
Order HO MBE B\*\*

Available with FPM seals.  
Order HO MBF 3++



### TKD 3-way ball valves T-Port

Plain female ends - EPDM seals

Size mm	Standard pack quantity in units	Product code	Price £/each
20	1	HO TTE 306	128.53
25	1	HO TTE 307	148.68
32	1	HO TTE 308	183.12
40	1	HO TTE 309	205.76
50	1	HO TTE 310	251.36
63	1	HO TTE 311	326.48



### TKD 3-way ball valves L-Port

Plain female ends - EPDM seals

Size mm	Standard pack quantity in units	Product code	Price £/each
20	1	HO LTE 306	128.51
25	1	HO LTE 307	148.68
32	1	HO LTE 308	183.12
40	1	HO LTE 309	205.76
50	1	HO LTE 310	251.36
63	1	HO LTE 311	326.48

All TKD Ball valves are also available with BSP threaded ends, see PVC-U imperial section for details.



### TKD 3-way ball valves T-Port

Plain female ends - FPM seals

Size mm	Standard pack quantity in units	Product code	Price £/each
20	1	HO TTF 306	173.88
25	1	HO TTF 307	201.80
32	1	HO TTF 308	251.37
40	1	HO TTF 309	288.77
50	1	HO TTF 310	398.06
63	1	HO TTF 311	477.13

All TKD valves available with locking handle upon request



### TKD 3-way ball valves L-Port

Plain female ends - FPM seals

Size mm	Standard pack quantity in units	Product code	Price £/each
20	1	HO LTF 306	173.80
25	1	HO LTF 307	201.72
32	1	HO LTF 308	251.37
40	1	HO LTF 309	288.77
50	1	HO LTF 300	398.06
63	1	HO LTF 311	510.79

All TKD valves available with locking handle upon request



### SX Easyfit ball check valves

Plain female ends - EPDM seals

Size mm	Standard pack quantity in units	Product code	Price £/each
20	1	HO SXE 306	79.21
25	1	HO SXE 307	90.47
32	1	HO SXE 308	97.45
40	1	HO SXE 309	116.01
50	1	HO SXE 310	120.37
63	1	HO SXE 311	205.65

## Valves – Metric



### SX Easyfit ball check valves

Plain female ends - FPM seals

Size mm	Standard pack quantity in units	Product code	Price £/each
20	1	HO SXF 306	103.71
25	1	HO SXF 307	110.93
32	1	HO SXF 308	120.43
40	1	HO SXF 309	166.70
50	1	HO SXF 310	182.21
63	1	HO SXF 311	270.58

All SX ball check valves are also available with BSP threaded ends, see PVC-U imperial section for details.



### SX Easyfit ball check valves

Plain female ends - EPDM seals

Size mm	Standard pack quantity in units	Product code	Price £/each
75	1	HO SXE 312	244.94
90	1	HO SXE 313	307.32
110	1	HO SXE 314	403.28

All SX ball check valves are also available with BSP threaded ends, see PVC-U imperial section for details.



### SX Easyfit ball check valves

Plain female ends - FPM seals

Size mm	Standard pack quantity in units	Product code	Price £/each
75	1	HO SXF 312	269.57
90	1	HO SXF 313	338.20
110	1	HO SXF 314	443.80

All SX ball check valves are also available with BSP threaded ends, see PVC-U imperial section for details.



### SA Easyfit air release valves

Plain female ends - EPDM seals

Size mm	Standard pack quantity in units	Product code	Price £/each
20	1	HO SAE 306	108.00
25	1	HO SAE 307	134.16
32	1	HO SAE 308	166.61
40	1	HO SAE 309	166.18
50	1	HO SAE 310	223.17
63	1	HO SAE 311	302.00



### SA Easyfit air release valves

Plain female ends - FPM seals

Size mm	Standard pack quantity in units	Product code	Price £/each
20	1	HO SAF 306	130.02
25	1	HO SAF 307	145.34
32	1	HO SAF 308	176.61
40	1	HO SAF 309	216.89
50	1	HO SAF 310	285.06
63	1	HO SAF 311	342.50



### RV Y-Type strainers

Union ends - EPDM seals

Size mm	Standard pack quantity in units	Product code	Price £/each
16	1	HO UVE 305	62.18
20	1	HO UVE 306	63.56
25	1	HO UVE 307	70.46
32	1	HO UVE 308	91.64
40	1	HO UVE 309	113.38
50	1	HO UVE 310	152.25
63	1	HO UVE 311	219.64



### RV Y-Type strainers

Union ends - FPM seals

Size mm	Standard pack quantity in units	Product code	Price £/each
16	1	HO UVF 305	79.91
20	1	HO UVF 306	86.07
25	1	HO UVF 307	95.93
32	1	HO UVF 308	124.82
40	1	HO UVF 309	141.14
50	1	HO UVF 310	225.88
63	1	HO UVF 311	295.86



### RV Y-Type transparent strainers

Union ends - EPDM seals

Size mm	Standard pack quantity in units	Product code	Price £/each
16	1	HO UTE 305	60.50
20	1	HO UTE 306	63.64
25	1	HO UTE 307	77.25
32	1	HO UTE 308	98.69
40	1	HO UTE 309	129.78
50	1	HO UTE 310	167.89
63	1	HO UTE 311	210.73



## RV Y-Type transparent strainers

Union ends - FPM seals

Size mm	Standard pack quantity in units	Product code	Price £/each
16	1	HO UTF 306	105.19
20	1	HO UTF 306	105.19
25	1	HO UTF 307	105.19
32	1	HO UTF 308	131.58
40	1	HO UTF 309	242.97
50	1	HO UTF 310	242.87
63	1	HO UTF 311	283.86



## Dialock® Diaphragm Valves

Manual - Plain Union Ends - EPDM Seals

**NEW**

Size mm	Standard pack quantity in units	Product code	Price £/each
20	1	HO DVE 306	116.72
25	1	HO DVE 307	127.70
32	1	HO DVE 308	158.59
40	1	HO DVE 309	187.03
50	1	HO DVE 310	258.83
63	1	HO DVE 311	318.90
75*	1	HO DVE 312	507.59

\*75MM product supplied with plain spigot ends



## Dialock® Diaphragm Valves

Manual - Plain Union Ends - FPM seals

**NEW**

Size mm	Standard pack quantity in units	Product code	Price £/each
20	1	HO DVF 306	136.35
25	1	HO DVF 307	149.17
32	1	HO DVF 308	198.23
40	1	HO DVF 309	233.78
50	1	HO DVF 310	323.53
63	1	HO DVF 311	364.84
75*	1	HO DVF 312	592.97

\*75MM product supplied with plain spigot ends



## Dialock® Diaphragm Valves

Manual - Plain Union Ends - PTFE seals

**NEW**

Size mm	Standard pack quantity in units	Product code	Price £/each
20	1	HO DVG 306	166.84
25	1	HO DVG 307	175.59
32	1	HO DVG 308	218.05
40	1	HO DVG 309	257.17
50	1	HO DVG 310	364.84
63	1	HO DVG 311	398.62
75*	1	HO DVG 312	652.27



## VM Diaphragm valves

Manual - plain spigot ends - EPDM seals

Size mm	Standard pack quantity in units	Product code	Price £/each
90	1	HO VME 413	689.49
110	1	HO VME 414	967.25



## VM Diaphragm valves

Manual - plain spigot ends - FPM seals

Size mm	Standard pack quantity in units	Product code	Price £/each
90	1	HO VMF 413	818.66
110	1	HO VMF 414	1150.00



## VM Diaphragm valves

Manual - plain spigot ends - PTFE seals

Size mm	Standard pack quantity in units	Product code	Price £/each
90	1	HO VMG 413	1072.02
110	1	HO VMG 414	1415.55



## LR Pressure/Loading Relief Valves

Plain Union Ends - EPDM Seals

**NEW**

Size mm	Standard pack quantity in units	Product code	Price £/each
16	1	HO LRE 305	385.65
20	1	HO LRE 306	418.77
25	1	HO LRE 307	482.34
32	1	HO LRE 308	551.02
40	1	HO LRE 309	641.47
50	1	HO LRE 310	737.48
63	1	HO LRE 311	873.59

\*FPM or PTFE Seals available upon request

**Silicone-Free valves available upon request**

**FOR FK BUTTERFLY VALVES SEE PAGE 84**



## Accessories



### PVC-U One-step solvent cement 462

Contents	Standard pack quantity in units	Product code	Price £/each
1/2 litre	12	03 462 395	34.86



### PVC-U RH THF Free solvent cement 462

Contents	Standard pack quantity in units	Product code	Price £/each
1/2 litre	12	03 462 397	21.68

Plain socket and spigot fittings are designed for cold solvent cement jointing. Durapipe PVC-U solvent cement must be used for jointing.



### Eco cleaner 457

Contents	Standard pack quantity in units	Product code	Price £/each
1/2 litre	12	03 457 395	15.79



### HCR-36 Chemically resistant PVC cement 468

Contents	Standard pack quantity in units	Product code	Price £/each
1 litre	1	03 468 396	74.58



### Cleaner for use with HCR-36 Chemically resistant PVC cement 467

Contents	Standard pack quantity in units	Product code	Price £/each
1/2 litre	1	03 467 395	36.39

**DURAPIPE UK MANUFACTURE FULLY MATCHED PIPEWORK SYSTEMS.**

**AS A RESULT WE DO NOT RECOMMEND THE USE OF NON-DURAPIPE PRODUCTS INCLUDING BACKING RINGS, GASKETS, SOLVENT CEMENT AND CLEANER.**

**INSIST ON DURAPIPE.**



### Cobra pipe clips 434

Size inch/mm	Standard pack quantity in units	Product code	Price £/each
12mm	10	13 434 304	0.81
3/8 / 16	10	13 434 305	1.26
1/2 / 20	10	13 434 306	1.52
3/4 / 25	10	13 434 307	1.59
1 / 32	10	13 434 308	1.75
1 1/4 / 40	10	13 434 309	2.39
1 1/2 / 50	10	13 434 310	2.60
2 / 63	10	13 434 311	3.26
2 1/2 / 75	10	13 434 312	6.26
3 / 90	10	13 434 313	7.59
4 / 110	10	13 434 314	10.55
125mm	10	13 434 315	17.03
5 / 140	10	13 434 316	18.58
6 / 160	10	13 434 317	20.17

12 to 25mm (3/8" to 1") not supplied with retaining straps.



### Saddle clips 455

Size inch	Standard pack quantity in units	Product code	Price £/each
3/8	10	03 455 101	0.90
1/2	10	03 455 102	0.99
3/4	10	03 455 103	1.26
1	10	03 455 104	1.59
1 1/4	10	03 455 105	1.72
1 1/2	10	03 455 106	2.13
2	10	03 455 107	3.26
3	10	03 455 109	7.11
4	10	03 455 110	8.55



### Chamfering and de-burring tools



Description	Product code	Price £/each
16-63mm pipe inner and outer milling cutter tool	FT 55 65 12	88.65
32-160mm chamfering tool	FT 55 05 10	586.31



### Pipe cutters

Description	Product code	Price £/each
16-63mm pipe cutter	FT 80 00 01	223.88
50-125mm pipe cutter	FT 80 00 03	528.78
16-63mm spare cutter wheel	FT 80 00 02	14.29
50-125mm spare cutter wheel	FT 80 00 04	30.08

quotes@tfpipes.co.uk

# WHEN LEAKS ARE NOT AN OPTION



When safety is critical, Durapipe Guardian dual contained pipework keeps what's inside – **locked inside.**

Tel: 01629 201092 [www.durapipe.co.uk](http://www.durapipe.co.uk)

Durapipe  
**Guardian**  
Dual Containment

## DURAPIPE GUARDIAN - DUAL CONTAINED PVC-U SYSTEM

Durapipe Guardian is a completely new Dual Contained pipework system made from PVC-U material.

Guardian is a unique system that incorporates a patented Centra-Lok™ system, which provides a solid fixed fitting, offering a true point of difference from other dual contained systems on the market.

Manufactured in PVC-U material, Durapipe Guardian is ideal for water and waste treatment applications as it allows the safe transportation of different fluids and some chemical concentrates without fear of corrosion and environmental pollution.

### Key Product Information

- Size Range: ½"#2" up to 8"#12"
- Pressure Rating: Class E 15 bar
- Temperature Rating: +5 to +60°C

### Key Product Features

- Patented Centra-Lok™ system holds fitting in the correct place prior to installation
- Extremely easy to install - Solvent Weld jointing for both inner and outer
- Visual or automated leak detection system available

### Typical Applications

- Water and waste water treatment
- Chemical process
- Pharmaceutical
- Industrial process
- Food and beverage
- Marine
- Potable water



Guardian is available in C-PVC material.  
Contact Customer Services for details.

tel: 01626 201092

quotes@tipes.co.uk

# Guardian

## Guardian PVC#PVC Dual Containment system



**Pipe PVC**

513

Pipe diameter inch	Standard length in metres	Product code	Price £/metre
1/2#2	6	08 513 102	13.50
3/4 #3	6	08 513 103	21.25
1#3	6	08 513 104	22.63
1 1/2 #4	6	08 513 106	35.86
2#4	6	08 513 107	39.78
3#6	6	08 513 109	80.68
4#8	6	08 513 110	127.19
6#10	6	08 513 112	440.47
8#12	6	08 512 113	631.38

All pipe sizes are Class E inside of Class C, except for the 8"-12" which is Class C inside Class D.



**Pipe PVC-U clear outer**

**NEW**

514

Pipe diameter inch	Standard length in metres	Product code	Price £/metre
1/2#2	6	08 514 102	41.00
3/4 #3	6	08 514 103	72.61
1#3	6	08 514 104	73.25
1 1/2 #4	6	08 514 106	101.83
2#4	6	08 514 107	105.69
3#6	6	08 514 109	163.73
4#8	6	08 514 110	311.88

This product is supplied as:  
1x 6m length PVC-U Grey Inner Pipe  
2x 3m length PVC-U Clear Outer Pipe  
1x PVC-U Socket  
6x Centra-Guide Guardian Pipe Spacers



**Zone fittings**

Plain

496

Pipe diameter inch	Standard pack quantity in units	Product code	Price £/each
1/2#2	1	08 496 102	115.66
3/4#3	1	08 496 103	125.97
1#3	1	08 496 104	151.91
1 1/2#4	1	08 496 106	154.72
2#4	1	08 496 107	179.19
3#6	1	08 496 109	272.62
4#8	1	08 496 110	319.30



**Elbows 45°**

Plain

119

Pipe diameter inch	Standard pack quantity in units	Product code	Price £/each
1/2#2	10	08 119 102	49.93
3/4#3	5	08 119 103	83.68
1#3	5	08 119 104	90.63
1 1/2#4	5	08 119 106	136.85
2#4	5	08 119 107	142.35
3#6	5	08 119 109	237.38
4#8	2	08 119 110	414.58
MTO 6#10	1	08 119 112	964.22
MTO 8#12	1	08 119 113	1847.32

Note: Offset standard PVC-U sockets can be used for connecting straight lengths of pipe.



**Tees 90° equal**

Plain

122

Pipe diameter inch	Standard pack quantity in units	Product code	Price £/each
1/2#2	10	08 122 102	70.69
3/4#3	5	08 122 103	85.22
1#3	5	08 122 104	87.23
1 1/2#4	5	08 122 106	118.09
2#4	5	08 122 107	123.79
3#6	5	08 122 109	248.61
4#8	2	08 122 110	530.45
MTO 6#10	1	08 122 112	1473.37
MTO 8#12	1	08 122 113	3244.10

MTO = Made to Order (Please refer to our Terms & Conditions).

**Tel: 01626 201092**

Customer Services Tel: 0844 800 5509 Fax: 01543 471682



**Elbows 90°**  
Plain

Pipe diameter inch	Standard pack quantity in units	Product code	Price £/each
1/2#2	10	08 115 102	46.77
3/4#3	5	08 115 103	53.56
1#3	5	08 115 104	55.55
1 1/2#4	5	08 115 106	75.31
2#4	5	08 115 107	78.11
3#6	5	08 115 109	193.00
4#8	2	08 115 110	374.26
<b>MTO</b> 6#10	1	08 115 112	964.22
<b>MTO</b> 8#12	1	08 115 113	2021.24



**Sockets (MLV)**  
Plain

100

Size inch	Standard pack quantity in units	Product code	Price £/each
1/2	10	02 100 102	2.47
3/4	10	02 100 103	2.75
1	10	02 100 104	3.19
1 1/4	10	02 100 105	5.77
1 1/2	10	02 100 106	6.74
2	10	02 100 107	9.56
2 1/2	5	33 100 312	20.28
3	1	02 100 109	36.57
4	1	02 100 110	52.98
5	1	33 100 316	104.25
6	1	02 100 112	132.90
8	1	02 100 113	264.36
<b>MTO</b> 10	1	02 100 114	328.10
<b>MTO</b> 12	1	02 100 115	443.21

**Note:** Offset standard PVC-U sockets can be used for connecting carrier and containment pipework. 2 x sockets are needed for each connection.



**VKD Double union ball valves**  
Manual - EPDM seals

Pipe diameter inch	Standard pack quantity in units	Product code	Price £/each
1/2#2	1	08 DKE 102	531.91
3/4#3	1	08 DKE 103	602.30
1#3	1	08 DKE 104	657.06
1 1/2#4	1	08 DKE 106	847.02
2#4	1	08 DKE 107	874.12
3#6	1	08 DKE 109	1447.09
4#8	1	08 DKE 110	3814.09

FPM seal options are also available, order by using code 08 DKF 1\*\*

**MTO** = Made to Order (Please refer to our Terms & Conditions).



**Termination fittings**  
EPDM seals with tap

143

Pipe diameter inch	Standard pack quantity in units	Product code	Price £/each
1/2#2	1	08 143 102	195.38
3/4#3	1	08 143 103	202.83
1#3	1	08 143 104	213.70
1 1/2#4	1	08 143 106	222.48
2#4	1	08 143 107	261.07
3#6	1	08 143 109	310.97
4#8	1	08 143 110	435.93
*6#10	1	08 143 112	779.20
*8#10	1	08 143 113	911.66

FPM seal options are also available, please enquire for details.

\*Style C termination fitting consisting of elastomeric PVC material that compresses between carrier and containment pipe.

**Guardian Leak Detection Kits**



**Standard leak detection kit**

Consisting of equal tee, bush, 1m clear PVC pipe and VXE Easyfit PVC ball valve

191

Pipe diameter inch	Product code	Price £/each
2	08 191 107	101.80
3	08 191 109	124.86
4	08 191 110	168.57
6	08 191 112	348.54
8	08 191 113	597.82
<b>MTO</b> 10	08 191 114	1473.55
<b>MTO</b> 12	08 191 115	2302.43

**Retrofit leak detection kit**

Consisting of clamp saddle, threaded socket, threaded adaptor, 1m clear PVC pipe and VXE Easyfit PVC ball valve

192

Pipe diameter inch	Product code	Price £/each
2	08 192 107	273.78
3	08 192 109	344.17
4	08 192 110	367.64
6	08 192 112	640.89
8	08 192 113	922.26

**FOR CEMENT, CLEANER, CLIPS AND ACCESSORIES  
PLEASE SEE PAGE 99.**

**Find  
Your Local  
Durapipe  
Stockist**

Use our online guide to locate your nearest stockist, visit:

[www.durapipe.co.uk/resources/stockists](http://www.durapipe.co.uk/resources/stockists)

Tel: 01626 201092

## INDUSTRIAL PROCESSING

**Durapipe Polypropylene is specially designed to convey the most hazardous of chemicals at elevated temperatures.**

Polypropylene pipe has excellent chemical and abrasion resistance properties making it ideal for a range of industrial pipe supply purposes. Its characteristics are perfectly suited to process applications including pharmaceutical and chemical processing.

Durapipe Polypropylene is either socket fusion, electrofusion or butt fusion jointed, and is a fully matched pipework system incorporating pipe, fittings and valves that are available in a range of metric sizes.

All products in the range are manufactured from Homopolymer Polypropylene (PP-H) material.



### Key Product Information

- Size Range:  
20mm to 110mm (Socket)  
20mm to 400mm (Butt)
- Pressure Rating: PN10 (Metric)
- Temperature Rating: 0° to 100°C

### Key Product Features

- Lightweight
- Excellent chemical resistance
- Multiple jointing options
  - Socket fusion
  - Butt fusion
  - Electrofusion couplings

### Typical Applications

- Acids and alkalis
- Chemical processing
- Industrial waste treatment
- Pharmaceuticals
- Effluents



Polypropylene

## Socket Fusion – Pipe



### Pipe

555

PN10 system

Size mm	Standard length in metres	Product code	Price £/metre
20	5	35 555 306	2.39
25	5	35 555 307	3.08
32	5	35 555 308	4.53
40	5	35 555 309	6.08
50	5	35 555 310	9.46
63	5	35 555 311	14.90
75	5	35 555 312	20.98
90	5	35 555 313	30.15
110	5	35 555 314	44.67

## Socket Fusion – Fittings



### Sockets Plain

100

Size mm	Standard pack quantity in units	Product code	Price £/each
20	10	35 100 306	2.41
25	10	35 100 307	2.52
32	10	35 100 308	3.56
40	5	35 100 309	4.27
50	5	35 100 310	7.55
63	2	35 100 311	11.44
75	2	35 100 312	18.74
90	2	35 100 313	23.40
110	2	35 100 314	36.54



### Reducing sockets Fusion spigot and socket

114

Size mm	Standard pack quantity in units	Product code	Price £/each
25 x 20	10	35 114 415	3.69
32 x 20	10	35 114 418	4.44
32 x 25	10	35 114 419	4.44
40 x 25	10	35 114 422	4.97
40 x 32	10	35 114 423	4.97
50 x 32	10	35 114 426	6.77
50 x 40	5	35 114 427	6.77
63 x 32	10	35 114 430	7.95
63 x 50	5	35 114 432	7.95
75 x 50	5	35 114 437	16.70
75 x 63	2	35 114 438	16.70
90 x 63	2	35 114 443	19.60
90 x 75	2	35 114 444	19.60
110 x 63	2	35 114 449	26.82
110 x 90	2	35 114 451	26.82



### Elbows 45° Plain

119

Size mm	Standard pack quantity in units	Product code	Price £/each
20	10	35 119 306	5.35
25	10	35 119 307	5.83
32	10	35 119 308	6.59
40	5	35 119 309	8.10
50	5	35 119 310	10.84
63	2	35 119 311	13.88
75	2	35 119 312	33.49
90	2	35 119 313	46.07
110	2	35 119 314	73.09



### Elbows 90° Plain

115

Size mm	Standard pack quantity in units	Product code	Price £/each
20	10	35 115 306	4.01
25	10	35 115 307	4.41
32	10	35 115 308	5.18
40	5	35 115 309	6.61
50	5	35 115 310	12.22
63	2	35 115 311	15.36
75	2	35 115 312	35.68
90	2	35 115 313	40.29
110	2	35 115 314	60.59



### Tees 90° equal Plain

122

Size mm	Standard pack quantity in units	Product code	Price £/each
20	10	35 122 306	4.41
25	10	35 122 307	4.73
32	10	35 122 308	5.35
40	5	35 122 309	6.59
50	5	35 122 310	11.76
63	2	35 122 311	16.37
75	2	35 122 312	42.65
90	2	35 122 313	59.94
110	2	35 122 314	76.14



## Socket Fusion – Fittings



### Socket unions Plain

304 305

Size mm	Standard pack quantity in units	Product code	Price £/each
Plain with FPM seal			
20	10	35 304 306	33.37
25	10	35 304 307	35.92
32	10	35 304 308	40.56
40	2	35 304 309	53.22
50	2	35 304 310	67.84
63	2	35 304 311	90.13

### Plain with EPDM seal

20	10	35 305 306	16.78
25	10	35 305 307	18.40
32	10	35 305 308	22.30
40	2	35 305 309	29.60
50	2	35 305 310	41.40
63	2	35 305 311	59.08



### End caps Plain

140

Size mm	Standard pack quantity in units	Product code	Price £/each
20	10	35 140 306	3.67
25	10	35 140 307	4.16
32	10	35 140 308	4.27
40	10	35 140 309	5.32
50	5	35 140 310	7.22
63	2	35 140 311	10.03
75	2	35 140 312	19.36
90	2	35 140 313	22.77
110	2	35 140 314	29.97



### Hose adaptors

158

Size mm	Standard pack quantity in units	Product code	Price £/each
20 x 22 x 20	10	35 158 306	3.37
25 x 27 x 25	10	35 158 307	3.89
32 x 32 x 30	10	35 158 308	5.91
40 x 42 x 40	5	35 158 309	9.49
50 x 52 x 50	5	35 158 310	10.72
63 x 64 x 60	5	35 158 311	14.86



### Socket unions

Plain/female BSP thread

301 302

Size mm x inch	Standard pack quantity in units	Product code	Price £/each
FPM seal			
20 x 1/2	10	35 301 306	33.37
25 x 3/4	10	35 301 307	35.92
32 x 1	10	35 301 308	40.56
40 x 1 1/4	2	35 301 309	53.22
50 x 1 1/2	2	35 301 310	67.84
63 x 2	2	35 301 311	90.13

### EPDM seal

20 x 1/2	10	35 302 306	16.78
25 x 3/4	10	35 302 307	18.40
32 x 1	10	35 302 308	22.30
40 x 1 1/4	2	35 302 309	29.60
50 x 1 1/2	2	35 302 310	41.40
63 x 2	2	35 302 311	59.08



### Sockets

Plain/female BSP thread

103

Size mm x inch	Standard pack quantity in units	Product code	Price £/each
20 x 1/2	10	35 103 306	6.18
25 x 3/4	10	35 103 307	7.55
32 x 1	10	35 103 308	9.49
40 x 1 1/4	5	35 103 309	11.56
50 x 1 1/2	5	35 103 310	19.12
63 x 2	2	35 103 311	16.78



### Male threaded adaptors (KBFM)

Plain spigot/male thread

151

	Size mm x inch	Standard pack qty in units	Pressure rating	Product code	Price £/each
MTO	20 x 1/2	1	PN10	18 151 334	10.04
MTO	25 x 3/4	1	PN10	18 151 336	12.08
MTO	32 x 1	1	PN10	18 151 338	15.21
MTO	40 x 1 1/4	1	PN10	18 151 340	18.32
MTO	50 x 1 1/2	1	PN10	18 151 342	30.06
MTO	63 x 2	1	PN10	18 151 343	38.01

MTO = Made to Order (Please refer to our Terms & Conditions).

Tel: 01626 201092

email: enquiries@durapipe.co.uk web: www.durapipe.co.uk



**Imperial/metric socket adaptors**  
 Plain

345

Size mm x inch	Standard pack quantity in units	Product code	Price £/each
20 x 1/2	10	35 345 306	5.61
25 x 3/4	10	35 345 307	5.91
32 x 1	10	35 345 308	7.22
40 x 1 1/4	10	35 345 309	9.17
50 x 1 1/2	5	35 345 310	13.14
63 x 2	2	35 345 311	19.36



**Flanges stub**  
 Plain/serrated

135

Size mm	Standard pack quantity in units	Product code	Price £/each
20	10	35 135 306	2.75
25	10	35 135 307	2.81
32	10	35 135 308	3.23
40	5	35 135 309	3.83
50	5	35 135 310	4.36
63	2	35 135 311	6.87
75	2	35 135 312	14.63
90	2	35 135 313	20.24
110	2	35 135 314	28.76



**PP/FRP steel core backing rings  
 DIN2501 drilled to PN10/16  
 (compatible with BS EN 1092-1)**

421

Size mm	Standard pack quantity in units	Product code	Price £/each
MTO 20	1	18 421 306	10.01
MTO 25	1	18 421 307	10.97
MTO 32	1	18 421 308	17.04
MTO 40	1	18 421 309	17.04
MTO 50	1	18 421 310	19.97
MTO 63	1	18 421 311	24.79
MTO 75	1	18 421 312	27.46
MTO 90	1	18 421 313	32.68
MTO 110	1	18 421 314	39.44



**PP/FRP steel core backing rings  
 ANSI drilled**

448

Size mm	Standard pack quantity in units	Product code	Price £/each
MTO 20	1	18 448 306	16.14
MTO 25	1	18 448 307	20.13
MTO 32	1	18 448 308	23.72
MTO 40	1	18 448 309	27.34
MTO 50	1	18 448 310	34.06
MTO 63	1	18 448 311	42.35
MTO 75	1	18 448 312	52.29
MTO 90	1	18 448 313	61.28



**Gaskets flat**  
 Stub flange EPDM/FPM

432 411

Size mm	Standard pack quantity in units	Product code	Price £/each
<b>EPDM</b>			
20	10	13 411 306	1.61
25	10	13 411 307	1.94
32	10	13 411 308	2.40
40	10	13 411 309	2.93
50	10	13 411 310	3.11
63	10	13 411 311	3.39
75	10	13 411 312	3.39
90	10	13 411 313	4.18
110	10	13 411 314	5.90
<b>FPM</b>			
20	10	23 432 306	2.58
25	10	23 432 307	3.10
32	10	23 432 308	5.44
40	10	23 432 309	13.82
50	10	23 432 310	15.03
63	10	23 432 311	19.26
75	10	23 432 312	27.94
90	10	23 432 313	35.38
110	10	23 432 314	61.45

MTO = Made to Order (Please refer to our Terms & Conditions).

**Tel: 01626 201092**

Customer Services Tel: 0844 800 5509 Fax: 01543 471682

## Butt Fusion – Pipe



Pipe

550 555

		PN6 system		PN10 system	
Size mm	Standard length in metres	Product code	Price £/metre	Product code	Price £/metre
	20	5	-	35 555 306	2.39
	25	5	-	35 555 307	3.08
	32	5	-	35 555 308	4.53
	40	5	-	35 555 309	6.08
	50	5	-	35 555 310	9.46
	63	5	-	35 555 311	14.9
	75	5	-	35 555 312	20.98
	90	5	-	35 555 313	30.15
	110	5	-	35 555 314	44.67
MTO	125	5	17 550 315	35 555 315	38.02 42.43
MTO	140	5	17 550 316	35 555 316	47.42 53.17
MTO	160	5	17 550 317	35 555 317	61.93 69.66
MTO	200	5	17 550 318	35 555 318	81.38 108.29
MTO	225	5	17 550 319	35 555 319	96.41 137.54
MTO	250	5	17 550 320	35 555 320	126.55 169.19
MTO	280	5	17 550 321	35 555 321	156.34 212.74
MTO	315	5	17 550 323	35 555 323	248.16 269.74
MTO	355	5	17 550 324	35 555 324	281.83 341.04
MTO	400	5	17 550 325	35 555 325	369.78 433.16



PP Electrofusion welding couplers 40V

MTO	Size mm	Standard pack quantity	Pressure rating	Product code	Price £/each
MTO	20	1	PN10	18 100 306	19.03
MTO	25	1	PN10	18 100 307	21.21
MTO	32	1	PN10	18 100 308	22.30
MTO	40	1	PN10	18 100 309	23.92
MTO	50	1	PN10	18 100 310	36.7
MTO	63	1	PN10	18 100 311	38.89
MTO	75	1	PN10	18 100 312	54.63
MTO	90	1	PN10	18 100 313	72.85
MTO	110	1	PN10	18 100 314	88.64
MTO	125	1	PN10	18 100 315	122.33
MTO	140	1	PN10	18 100 316	133.94
MTO	160	1	PN10	18 100 317	141.37
MTO	200	1	PN10	18 100 318	265.32
MTO	225	1	PN10	18 100 319	324.56
MTO	250	1	PN10	18 100 320	803.68
MTO	280	1	PN10	18 100 321	1094.76
MTO	315	1	PN10	18 100 323	1308.55
MTO	355	1	PN6	18 100 324	1955.10
MTO	400	1	PN6	18 100 325	2390.41

The electrofusion couplers can be used with either socket or butt weld system but can only be used for connecting straight lengths of pipe.

## Butt Fusion – Fittings



Elbows 90° (GBM)

115

		PN6 system			PN10 system	
MTO	Size mm	Standard pack qty in units	Product code	Price £/each	Product code	Price £/each
MTO	20	10	-	-	18 115 306	3.03
MTO	25	10	-	-	18 115 307	2.78
MTO	32	10	-	-	18 115 308	3.32
MTO	40	5	17 115 309	4.06	18 115 309	3.9
MTO	50	5	17 115 310	5.12	18 115 310	5.38
MTO	63	5	17 115 311	7.06	18 115 311	7.67
MTO	75	5	17 115 312	10.37	18 115 312	10.61
MTO	90	5	17 115 313	13.54	18 115 313	15.37
MTO	110	5	17 115 314	28.49	18 115 314	29.25
MTO	125	1	17 115 315	36.21	18 115 315	41.20
MTO	140	1	17 115 316	52.61	18 115 316	55.11
MTO	160	1	17 115 317	56.39	18 115 317	67.10
MTO	200	1	17 115 318	88.84	18 115 318	118.43
MTO	225	1	17 115 319	109.48	18 115 319	141.25
MTO	250	1	17 115 320	184.91	18 115 320	271.90
MTO	280	1	17 115 321	240.28	18 115 321	353.55
MTO	315	1	17 115 323	331.95	18 115 323	488.09
MTO	355	1	17 115 324	846.90	18 115 324	1149.39
MTO	400	1	17 115 325	1179.31	18 115 325	1578.45



Elbows 45 (Deg) (HBM)

119

		PN6 system			PN10 system	
MTO	Size mm	Standard pack qty in units	Product code	Price £/each	Product code	Price £/each
MTO	20	10	-	-	18 119 306	2.89
MTO	25	10	-	-	18 119 307	2.97
MTO	32	10	-	-	18 119 308	3.12
MTO	40	5	-	-	18 119 309	3.85
MTO	50	5	-	-	18 119 310	5.08
MTO	63	5	17 119 311	6.72	18 119 311	7.29
MTO	75	5	17 119 312	9.82	18 119 312	10.37
MTO	90	5	17 119 313	12.91	18 119 313	14.70
MTO	110	5	17 119 314	27.21	18 119 314	28.54
MTO	125	1	17 119 315	34.31	18 119 315	39.17
MTO	140	1	17 119 316	49.97	18 119 316	52.31
MTO	160	1	17 119 317	54.98	18 119 317	64.47
MTO	200	1	17 119 318	121.01	18 119 318	134.48
MTO	225	1	17 119 323	144.37	18 119 323	160.30

MTO = Made to Order (Please refer to our Terms & Conditions).



**Tees 90° equal (TBM)**

122

	PN6 system				PN10 system	
	Size mm	Standard pack qty in units	Product code	Price £/each	Product code	Price £/each
MTO	20	10	-	-	18 122 306	2.45
MTO	25	10	-	-	18 122 307	2.45
MTO	32	10	-	-	18 122 308	3.1
MTO	40	5	17 122 309	3.64	18 122 309	4.89
MTO	50	5	17 122 310	5.82	18 122 310	6.58
MTO	63	5	17 122 311	7.93	18 122 311	10.21
MTO	75	5	17 122 312	16.21	18 122 312	20.55
MTO	90	5	17 122 313	23.13	18 122 313	30.71
MTO	110	5	17 122 314	38.37	18 122 314	45.16
MTO	125	1	17 122 315	53.20	18 122 315	62.14
MTO	140	1	17 122 316	62.79	18 122 316	78.76
MTO	160	1	17 122 317	118.08	18 122 317	132.49
MTO	200	1	17 122 318	198.06	18 122 318	243.28
MTO	225	1	17 122 319	232.50	18 122 319	289.38
MTO	250	1	17 122 320	308.61	18 122 320	368.16
MTO	280	1	17 122 321	348.78	18 122 321	497.73
MTO	315	1	17 122 323	463.91	18 122 323	707.07
MTO	355	1	17 122 324	1123.04	18 122 324	1330.46
MTO	400	1	17 122 325	1535.00	18 122 325	1986.55



**Flanges stub (QBM)**

135

	PN6 system				PN10 system	
	Size mm	Standard pack qty in units	Product code	Price £/each	Product code	Price £/each
MTO	20	10	-	-	18 135 306	2.78
MTO	25	10	-	-	18 135 307	2.78
MTO	32	10	-	-	18 135 308	3.32
MTO	40	5	17 135 309	3.75	18 135 309	3.9
MTO	50	5	17 135 310	4.40	18 135 310	4.82
MTO	63	5	17 135 311	5.38	18 135 311	5.98
MTO	75	5	17 135 312	6.35	18 135 312	7.06
MTO	90	5	17 135 313	9.29	18 135 313	10.12
MTO	110	5	17 135 314	11.79	18 135 314	13.05
MTO	125	1	17 135 315	14.51	18 135 315	15.71
MTO	140	1	17 135 316	16.84	18 135 316	18.34
MTO	160	1	17 135 317	20.83	18 135 317	23.16
MTO	200	1	17 135 318	38.04	18 135 318	39.55
MTO	225	1	17 135 319	42.64	18 135 319	44.10
MTO	250	1	17 135 320	60.95	18 135 320	66.92
MTO	280	1	17 135 321	66.92	18 135 321	73.13
MTO	315	1	17 135 323	81.74	18 135 323	86.14
MTO	355	1	17 135 324	225.46	18 135 324	246.26
MTO	400	1	17 135 325	455.66	18 135 325	485.07



**End caps long (CBM)**

149

	PN6 system				PN10 system	
	Size mm	Standard pack qty in units	Product code	Price £/each	Product code	Price £/each
MTO	20	10	-	-	18 149 306	3.95
MTO	25	10	-	-	18 149 307	4.36
MTO	32	10	-	-	18 149 308	5.48
MTO	40	5	-	-	18 149 309	6.82
MTO	50	5	-	-	18 149 310	8.90
MTO	63	5	17 149 311	11.73	18 149 311	11.73
MTO	75	5	17 149 312	18.16	18 149 312	18.16
MTO	90	5	17 149 313	27.59	18 149 313	27.59
MTO	110	5	17 149 314	37.41	18 149 314	37.41
MTO	125	1	17 149 315	40.46	18 149 315	40.46
MTO	140	1	17 149 316	50.56	18 149 316	50.56
MTO	160	1	17 149 317	56.66	18 149 317	56.66
MTO	200	1	17 149 318	91.76	18 149 318	91.76
MTO	225	1	17 149 319	109.56	18 149 319	109.56

MTO = Made to Order (Please refer to our Terms & Conditions).

**Tel: 01626 201092**

Customer Services Tel: 0844 800 5509 Fax: 01543 471682



**Reduced tees 90° (TRBM)**

124

	PN6 system				PN10 system	
	Size mm	Standard pack qty in units	Product code	Price £/each	Product code	Price £/each
MTO	63 x 50	1	17 124 432	21.42	18 124 432	23.19
MTO	75 x 32	1	-		18 124 435	36.28
MTO	75 x 50	1	17 124 437	32.49	18 124 437	36.28
MTO	75 x 63	1	17 124 438	33.02	18 124 438	37.00
MTO	90 x 50	1	-		18 124 442	47.13
MTO	90 x 63	1	17 124 443	46.22	18 124 443	51.70
MTO	90 x 75	1	17 124 444	46.59	18 124 444	52.11
MTO	110 x 32	1	-		18 124 446	67.71
MTO	110 x 50	1	-		18 124 448	69.10
MTO	110 x 63	1	17 124 449	68.50	18 124 449	76.62
MTO	110 x 75	1	17 124 450	68.50	18 124 450	76.62
MTO	110 x 90	1	17 124 451	70.12	18 124 451	77.68
MTO	125 x 63	1	17 124 456	81.37	18 124 456	96.70
MTO	125 x 110	1	17 124 459	95.17	18 124 459	106.59
MTO	140 x 63	1	17 124 463	94.14	18 124 463	121.30
MTO	140 x 75	1	17 124 464	94.59	18 124 464	121.30
MTO	140 x 90	1	17 124 465	96.13	18 124 465	123.24
MTO	140 x 110	1	17 124 466	98.07	18 124 466	123.24
MTO	160 x 63	1	17 124 471	188.51	18 124 471	209.56
MTO	160 x 75	1	17 124 472	194.34	18 124 472	211.33
MTO	160 x 90	1	17 124 473	194.34	18 124 473	211.33
MTO	160 x 110	1	17 124 474	196.10	18 124 474	211.34
MTO	160 x 125	1	17 124 475	182.93	18 124 475	204.53
MTO	200 x 63	1	17 124 481	296.39	18 124 481	364.13
MTO	200 x 90	1	17 124 483	299.68	18 124 483	367.99
MTO	200 x 110	1	17 124 484	302.98	18 124 484	371.75
MTO	200 x 125	1	17 124 485	306.06	18 124 485	375.89
MTO	200 x 160	1	17 124 487	309.91	18 124 487	379.98
MTO	225 x 75	1	17 124 490	442.40	18 124 490	491.09
MTO	225 x 90	1	17 124 491	442.40	18 124 491	491.09
MTO	225 x 110	1	17 124 492	443.91	18 124 492	493.09
MTO	225 x 125	1	17 124 493	355.90	18 124 493	442.15
MTO	225 x 160	1	17 124 495	445.10	18 124 495	494.82
MTO	250 x 160	1	17 124 497	476.39	18 124 497	595.53

quotes@tipes.co.uk

POLYPROPYLENE

**DURAPIPE UK MANUFACTURE FULLY MATCHED PIPEWORK SYSTEMS.**

**AS A RESULT WE DO NOT RECOMMEND THE USE OF NON-DURAPIPE PRODUCTS INCLUDING BACKING RINGS, GASKETS, SOLVENT CEMENT AND CLEANER.**

**INSIST ON DURAPIPE.**

MTO = Made to Order (Please refer to our Terms & Conditions).

**Tel: 01626 201092**

email: enquiries@durapipe.co.uk web: www.durapipe.co.uk

## Butt Fusion – Fittings



### Concentric reducers (RBM)

109

Size mm	Standard pack quantity in units	Product code	PN6 system		PN10 system	
			Price £/each	Product code	Price £/each	Product code
25 x 20	10	-	-	18 109 415	4.06	
32 x 20	10	-	-	18 109 418	4.71	
32 x 25	10	-	-	18 109 419	4.71	
MTO 40 x 20	5	17 109 421	5.07	18 109 421	5.38	
MTO 40 x 25	5	17 109 422	5.07	18 109 422	5.38	
MTO 40 x 32	5	17 109 423	5.07	18 109 423	5.38	
MTO 50 x 25	5	17 109 425	5.38	18 109 425	5.63	
MTO 50 x 32	5	17 109 426	5.38	18 109 426	5.63	
MTO 50 x 40	5	17 109 427	5.38	18 109 427	5.63	
MTO 63 x 32	5	17 109 430	6.47	18 109 430	6.34	
MTO 63 x 40	5	17 109 431	6.47	18 109 431	6.85	
MTO 63 x 50	5	17 109 432	6.47	18 109 432	6.84	
MTO 75 x 32	1	17 109 435	8.40	18 109 435	8.76	
MTO 75 x 40	1	17 109 436	8.40	18 109 436	8.76	
MTO 75 x 50	1	17 109 437	8.40	18 109 437	8.76	
MTO 75 x 63	1	17 109 438	8.40	18 109 438	8.76	
MTO 90 x 50	1	17 109 442	9.33	18 109 442	9.74	
MTO 90 x 63	1	17 109 443	9.33	18 109 443	6.83	
MTO 90 x 75	1	17 109 444	9.33	18 109 444	9.74	
MTO 110 x 50	1	17 109 448	11.88	18 109 448	12.44	
MTO 110 x 63	1	17 109 449	11.88	18 109 449	12.44	
MTO 110 x 75	1	17 109 450	11.88	18 109 450	12.44	
MTO 110 x 90	1	17 109 451	11.88	18 109 451	12.44	
MTO 125 x 63	1	17 109 456	15.26	18 109 456	15.97	
MTO 125 x 75	1	17 109 457	15.26	18 109 457	15.97	
MTO 125 x 90	1	17 109 458	15.26	18 109 458	15.97	
MTO 125 x 110	1	17 109 459	15.26	18 109 459	15.97	
MTO 140 x 75	1	17 109 464	18.45	18 109 464	19.37	
MTO 140 x 90	1	17 109 465	18.45	18 109 465	19.37	
MTO 140 x 110	1	17 109 466	18.45	18 109 466	19.37	
MTO 140 x 125	1	17 109 467	18.45	18 109 467	19.37	
MTO 160 x 90	1	17 109 473	21.58	18 109 473	22.71	
MTO 160 x 110	1	17 109 474	21.58	18 109 474	22.72	
MTO 160 x 125	1	17 109 475	21.58	18 109 475	22.72	
MTO 160 x 140	1	17 109 476	21.58	18 109 476	22.72	
MTO 200 x 140	1	17 109 486	76.40	18 109 486	80.19	
MTO 200 x 160	1	17 109 487	67.55	18 109 487	70.89	
MTO 225 x 140	1	17 109 494	91.20	18 109 494	95.79	
MTO 225 x 160	1	17 109 495	78.28	18 109 495	82.19	
MTO 225 x 200	1	17 109 496	65.68	18 109 496	68.95	
MTO 250 x 160	1	17 109 497	104.60	18 109 497	109.77	
MTO 250 x 200	1	17 109 498	89.00	18 109 498	93.46	
MTO 250 x 225	1	17 109 499	84.41	18 109 499	88.54	
MTO 315 x 200	1	17 109 510	148.57	-	-	
MTO 315 x 225	1	17 109 502	131.45	18 109 502	138.05	
MTO 315 x 250	1	17 109 503	119.79	18 109 503	125.73	
MTO 315 x 280	1	17 109 504	112.18	-	-	

MTO 355 x 200	1	17 109 513	323.02	18 109 513	339.13	
MTO 355 x 225	1	17 109 514	310.58	18 109 514	326.02	
MTO 355 x 250	1	17 109 515	297.96	18 109 515	312.82	
MTO 355 x 280	1	17 109 516	276.42	-	-	
MTO 355 x 315	1	17 109 517	268.03	18 109 517	281.42	
MTO 400 x 225	1	17 109 519	1360.50	18 109 519	1449.38	
MTO 400 x 250	1	17 109 520	1181.88	18 109 520	1329.41	
MTO 400 x 280	1	17 109 521	1048.22	-	-	
MTO 400 x 315	1	17 109 522	812.03	18 109 522	812.03	
MTO 400 x 355	1	17 109 523	549.32	18 109 523	555.20	



### Male threaded adaptors (KBFM)

151

Size mm	Standard pack quantity in units	Pressure rating	Product code	Price £/each
MTO 20 x 1/2"	1	PN10	18 151 334	10.04
MTO 25 x 3/4"	1	PN10	18 151 336	12.08
MTO 32 x 1"	1	PN10	18 151 338	15.21
MTO 40 x 1 1/4"	1	PN10	18 151 340	18.32
MTO 50 x 1 1/2"	1	PN10	18 151 342	30.06
MTO 63 x 2"	1	PN10	18 151 343	38.01



### Female threaded adaptors (DBMM)

153

Size mm x inch	Standard pack quantity in units	Pressure rating	Product code	Price £/each
MTO 20 x 1/2	1	PN10	18 153 334	8.08
MTO 25 x 1/2	1	PN10	18 153 352	9.87
MTO 25 x 3/4	1	PN10	18 153 336	10.45
MTO 32 x 3/4	1	PN10	18 153 353	11.25
MTO 32 x 1	1	PN10	18 153 338	12.33
MTO 40 x 1	1	PN10	18 153 354	13.61
MTO 40 x 1 1/4	1	PN10	18 153 340	14.39
MTO 50 x 1 1/4	1	PN10	18 153 355	17.09
MTO 50 x 1 1/2	1	PN10	18 153 342	18.07
MTO 63 x 2	1	PN10	18 153 343	21.40
MTO 75 x 2 1/2	1	PN10	18 153 347	44.67

MTO = Made to Order (Please refer to our Terms & Conditions).

Tel: 01626 201092

Customer Services Tel: 0844 800 5509 Fax: 01543 471682



**Socket unions EPDM (BBM/L)**

205

	Size mm	Standard pack quantity in units	Pressure rating	Product code	Price £/each
MTO	20	1	PN10	18 205 306	15.69
MTO	25	1	PN10	18 205 307	19.51
MTO	32	1	PN10	18 205 308	20.09
MTO	40	1	PN10	18 205 309	28.52
MTO	50	1	PN10	18 205 310	35.65
MTO	63	1	PN10	18 205 311	46.77



**PP/FRP steel core backing rings  
DIN2501 drilled to PN10/16  
(compatible with BS EN 1092-1)**

421

	Size mm	DN	Standard pack quantity in units	Product code	Price £/each
MTO	20	15	1	18 421 306	10.01
MTO	25	20	1	18 421 307	10.97
MTO	32	25	1	18 421 308	17.04
MTO	40	32	1	18 421 309	17.04
MTO	50	40	1	18 421 310	19.97
MTO	63	50	1	18 421 311	24.79
MTO	75	65	1	18 421 312	27.46
MTO	90	80	1	18 421 313	32.68
MTO	110	100	1	18 421 314	39.44
MTO	125	100	1	18 421 315	39.44
MTO	140	125	1	18 421 316	60.71
MTO	160	150	1	18 421 317	69.64
MTO	*200	200	1	18 421 318	99.30
MTO	*225	200	1	18 421 319	99.30
MTO	*250	250	1	18 421 320	144.62
MTO	*280	250	1	18 421 321	144.62
MTO	*315	300	1	18 421 323	199.14
MTO	*355	350	1	18 421 324	419.58
MTO	*400	400	1	18 421 325	474.67

\*PN10 Drilling

**DURAPIPE UK MANUFACTURE FULLY MATCHED  
PIPEWORK SYSTEMS.**

**AS A RESULT WE DO NOT RECOMMEND THE USE OF  
NON-DURAPIPE PRODUCTS INCLUDING BACKING RINGS,  
GASKETS, SOLVENT CEMENT AND CLEANER.**

**INSIST ON DURAPIPE.**



**PP/FRP steel core backing rings  
ANSI drilled**

448

	Size mm	DN	Standard pack quantity in units	Product code	Price £/each
MTO	20	15	1	18 448 306	16.14
MTO	25	20	1	18 448 307	20.13
MTO	32	25	1	18 448 308	23.72
MTO	40	32	1	18 448 309	27.34
MTO	50	40	1	18 448 310	34.06
MTO	63	50	1	18 448 311	42.35
MTO	75	65	1	18 448 312	52.29
MTO	90	80	1	18 448 313	61.28
MTO	110	100	1	18 448 314	79.99
MTO	160	150	1	18 448 317	151.09
MTO	200	200	1	18 448 318	218.57
MTO	250	250	1	18 448 320	281.49
MTO	315	300	1	18 448 323	434.25



**PP/FRP steel core blanking flange  
DIN2501 drilled to PN10/16  
(compatible with BS EN 1092-1)**

323

	Size mm	DN	Standard pack quantity in units	Product code	Price £/each
MTO	20	15	1	18 323 306	65.87
MTO	25	20	1	18 323 307	66.91
MTO	32	25	1	18 323 308	68.62
MTO	40	32	1	18 323 309	73.50
MTO	50	40	1	18 323 310	83.23
MTO	63	50	1	18 323 311	90.62
MTO	75	65	1	18 323 312	106.19
MTO	90	80	1	18 323 313	116.82
MTO	110	100	1	18 323 314	159.61
MTO	125	100	1	18 323 314	159.61
MTO	140	125	1	18 323 316	196.02
MTO	160	150	1	18 323 317	247.36
MTO	200	200	1	18 323 318	274.69
MTO	225	200	1	18 323 318	274.69
MTO	250	250	1	18 323 320	358.98
MTO	280	250	1	18 323 320	358.98
MTO	315	300	1	18 323 323	524.06
MTO	355	350	1	18 323 324	1025.15
MTO	400	400	1	18 323 325	1171.09

POLYPROPYLENE

MTO = Made to Order (Please refer to our Terms & Conditions).

**Tel: 01626 201092**

email: enquiries@durapipe.co.uk web: www.durapipe.co.uk

## Valves – Metric



**VKD Double union ball valves**  
Manual - EPDM seals

Size mm	Standard pack quantity in units	Product code	Price £/each
20	1	HO DKN 306	69.26
25	1	HO DKN 307	82.13
32	1	HO DKN 308	100.92
40	1	HO DKN 309	126.69
50	1	HO DKN 310	163.22
63	1	HO DKN 311	201.89

\*Locking handle options are available on request, please order shape code "DLN"



**VKD Double union ball valves**  
Manual - FPM seals

Size mm	Standard pack quantity in units	Product code	Price £/each
20	1	HO DKP 306	84.31
25	1	HO DKP 307	98.23
32	1	HO DKP 308	122.43
40	1	HO DKP 309	153.54
50	1	HO DKP 310	201.89
63	1	HO DKP 311	257.71

\*Locking handle options are available on request, please order shape code "DLP"



**VKD Double union ball valves**  
Manual BSP threaded - EPDM seals

Size inch	Standard pack quantity in units	Product code	Price £/each
½	1	HO DKN B02	80.43
¾	1	HO DKN B03	91.59
1	1	HO DKN B04	111.66
1¼	1	HO DKN B05	139.58
1½	1	HO DKN B06	179.32
2	1	HO DKN B07	227.64

\*Locking handle options are available on request, please order shape code "DLN"



**VKD Double union ball valves**  
Manual BSP threaded - FPM seals

Size inch	Standard pack quantity in units	Product code	Price £/each
½	1	HO DKP B02	97.84
¾	1	HO DKP B03	109.52
1	1	HO DKP B04	136.37
1¼	1	HO DKP B05	171.80
1½	1	HO DKP B06	209.38
2	1	HO DKP B07	283.48

\*Locking handle options are available on request, please order shape code "DLP"



**VKD Double union ball valves**  
Manual - EPDM seals

Size mm	Standard pack quantity in units	Product code	Price £/each
75	1	HO DKN 312	390.47
90	1	HO DKN 313	683.31
110	1	HO DKN 314	859.02

Lockable handle as standard



**VKD Double union ball valves**  
Manual - FPM seals

Size mm	Standard pack quantity in units	Product code	Price £/each
75	1	HO DKP 312	472.47
90	1	HO DKP 313	826.81
110	1	HO DKP 314	1039.41

Lockable handle as standard



**TKD 3-way ball valves T-Port**  
Plain female ends - EPDM seals

Size mm	Standard pack quantity in units	Product code	Price £/each
20	1	HO TTN 306	138.96
25	1	HO TTN 307	163.04
32	1	HO TTN 308	197.62
40	1	HO TTN 309	218.21
50	1	HO TTN 310	378.82
63	1	HO TTN 311	474.43

\*Locking handle options are available on request, please order shape code "TLN"



**TKD 3-way ball valves L-Port**  
Plain female ends - EPDM seals

Size mm	Standard pack quantity in units	Product code	Price £/each
20	1	HO LTN 306	138.96
25	1	HO LTN 307	163.04
32	1	HO LTN 308	197.62
40	1	HO LTN 309	218.22
50	1	HO LTN 310	378.82
63	1	HO LTN 311	474.43

\*Locking handle options are available on request, please order shape code "LLN"





### TKD 3-way ball valves T-Port

Plain female ends - FPM seals

Size mm	Standard pack quantity in units	Product code	Price £/each
20	1	HO TTP 306	143.94
25	1	HO TTP 307	168.11
32	1	HO TTP 308	203.74
40	1	HO TTP 309	224.96
50	1	HO TTP 310	390.55
63	1	HO TTP 311	489.12

\*Locking handle options are available on request, please order shape code "TLP"



### TKD 3-way ball valves L-Port

Plain female ends - FPM seals

Size mm	Standard pack quantity in units	Product code	Price £/each
20	1	HO LTP 306	143.27
25	1	HO LTP 307	168.11
32	1	HO LTP 308	203.75
40	1	HO LTP 309	224.96
50	1	HO LTP 310	390.55
63	1	HO LTP 311	489.12

\*Locking handle options are available on request, please order shape code "LLP"



### Dialock® Diaphragm Valves Manual - union ended with plain female ends - EPDM seals

**NEW**

Size mm	Standard pack quantity in units	Product code	Price £/each
20	1	HO DVN 306	141.47
25	1	HO DVN 307	164.34
32	1	HO DVN 308	176.39
40	1	HO DVN 309	222.13
50	1	HO DVN 310	281.58
63	1	HO DVN 311	348.45
75*	1	HO DVN 312	436.58

PTFE seal options are available upon requests. \*75mm product is supplied with plain spigot ends



### Dialock® Diaphragm Valves Manual - union ended with plain female ends - FPM seals

**NEW**

Size mm	Standard pack quantity in units	Product code	Price £/each
20	1	HO DVP 306	225.70
25	1	HO DVP 307	240.12
32	1	HO DVP 308	265.36
40	1	HO DVP 309	344.87
50	1	HO DVP 310	404.44
63	1	HO DVP 311	509.01
75*	1	HO DVP 312	626.28

PTFE seal options are available upon requests.  
\*75mm product is supplied with plain spigot ends



### VM Diaphragm valves

Manual - plain spigot ends - EPDM seals

Size mm	Standard pack quantity in units	Product code	Price £/each
75	1	HO VMN 412	436.58
90	1	HO VMN 413	546.90



### VM Diaphragm valves

Manual - plain spigot ends - FPM seals

Size mm	Standard pack quantity in units	Product code	Price £/each
75	1	HO VMP 412	756.00
90	1	HO VMP 413	857.11



### FK Butterfly valves

Glass reinforced Polypropylene with PP disc, EPDM liner. Lever operated

Size mm	Standard pack quantity in units	Product code	Price £/each
50	1	HO FKN 106	191.61
63	1	HO FKN 107	202.14
75	1	HO FKN 108	221.99
90	1	HO FKN 109	244.65
110	1	HO FKN 110	296.30
140	1	HO FKN 111	383.64
160	1	HO FKN 112	471.74
225	1	HO FKN 113	702.10



### FK Butterfly valves

Glass reinforced Polypropylene with PP disc, FPM liner. Lever operated

Size mm	Standard pack quantity in units	Product code	Price £/each
50	1	HO FKP 106	231.72
63	1	HO FKP 107	245.53
75	1	HO FKP 108	294.47
90	1	HO FKP 109	308.80
110	1	HO FKP 110	368.74
140	1	HO FKP 111	429.46
160	1	HO FKP 112	527.20
225	1	HO FKP 113	769.69

## Valves – Metric



### FK Butterfly valves

With gear box, EPDM liner

Size mm	Standard pack quantity in units	Product code	Price £/each
280	1	HV FKN 114	1806.81
315	1	HV FKN 115	1949.07



### FK Butterfly valves

With gear box, FPM liner

Size mm	Standard pack quantity in units	Product code	Price £/each
280	1	HV FKP 114	3085.27
315	1	HV FKP 115	3469.84



### RV Y-Type strainers

Socket union ends - EPDM seals

Size mm	Standard pack quantity in units	Product code	Price £/each
20	1	HO UVN 306	64.98
25	1	HO UVN 307	79.13
32	1	HO UVN 308	103.45
40	1	HO UVN 309	109.94
50	1	HO UVN 310	167.45
63	1	HO UVN 311	217.33



### RV Y-Type strainers

Socket union ends - FPM seals

Size mm	Standard pack quantity in units	Product code	Price £/each
20	1	HO UVP 306	66.98
25	1	HO UVP 307	81.58
32	1	HO UVP 308	106.61
40	1	HO UVP 309	141.34
50	1	HO UVP 310	172.64
63	1	HO UVP 311	224.04



### VKR Metering ball valve

Plain Female Ends - EPDM seals

Size mm	Standard pack quantity in units	Product code	Price £/each
16	1	HO MBN 305	143.58
20	1	HO MBN 306	149.04
25	1	HO MBN 307	172.23
32	1	HO MBN 308	201.51
40	1	HO MBN 309	231.50
50	1	HO MBN 310	270.86
63	1	HO MBN 311	316.91

Note: FPM seals available on request, please order via code HO MBP 3xx



### SR Single union ball check valves

Plain spigot/socket - EPDM seals

	Size mm	Standard pack quantity in units	Product code	Price £/each
MTO	20	1	HO SRN 306	75.80
MTO	25	1	HO SRN 307	82.73
MTO	32	1	HO SRN 308	88.49
MTO	40	1	HO SRN 309	109.72
MTO	50	1	HO SRN 310	114.59
MTO	63	1	HO SRN 311	166.73



### SR Single union ball check valves

Plain spigot/socket - FPM seals

	Size mm	Standard pack quantity in units	Product code	Price £/each
MTO	20	1	HO SRP 306	78.12
MTO	25	1	HO SRP 307	82.73
MTO	32	1	HO SRP 308	91.21
MTO	40	1	HO SRP 309	109.72
MTO	50	1	HO SRP 310	118.09
MTO	63	1	HO SRP 311	171.88



### UR Angle seat check valves

Socket union ends - EPDM seals

	Size mm	Standard pack quantity in units	Product code	Price £/each
	20	1	HO URN 306	75.79
	25	1	HO URN 307	82.73
	32	1	HO URN 308	74.48
	40	1	HO URN 309	109.94
	50	1	HO URN 310	123.87
	63	1	HO URN 311	175.30

Note: This valve must be installed at a minimum distance of 10 x nominal diameter (eg. 20" for size 2") from pump flange.



### UR Angle seat check valves

Socket union ends - FPM seals

	Size mm	Standard pack quantity in units	Product code	Price £/each
	20	1	HO URP 306	78.12
	25	1	HO URP 307	82.73
	32	1	HO URP 308	91.21
	40	1	HO URP 309	109.94
	50	1	HO URP 310	123.87
	63	1	HO URP 311	180.73

Note: This valve must be installed at a minimum distance of 10 x nominal diameter (eg. 20" for size 2") from pump flange.

MTO = Made to Order (Please refer to our Terms & Conditions).

## Accessories



### Eco cleaner

457

Contents	Standard pack quantity in units	Product code	Price £/each
1/2 litre	12	03 457 395	15.79



### Cobra pipe clips

434

Size mm	Standard pack quantity in units	Product code	Price £/each
16	10	13 434 305	1.26
20	10	13 434 306	1.52
25	10	13 434 307	1.59
32	10	13 434 308	1.75
40	10	13 434 309	2.39
50	10	13 434 310	2.60
63	10	13 434 311	3.26
75	10	13 434 312	6.26
90	10	13 434 313	7.59
110	10	13 434 314	10.55
125	10	13 434 315	17.03
140	10	13 434 316	18.58
160	10	13 434 317	20.17

16 to 25mm clips not supplied with retaining straps.



### Saddle clips

455

Size inch / mm	Standard pack quantity in units	Product code	Price £/each
3/8 / 16	10	03 455 101	0.90
1/2 / 20	10	03 455 102	0.99
3/4 / 25	10	03 455 103	1.26
1 / 32	10	03 455 104	1.59
1 1/4 / 40	10	03 455 105	1.72
1 1/2 / 50	10	03 455 106	2.13
2 / 63	10	03 455 107	3.26
3 / 90	10	03 455 109	7.11
4 / 110	10	03 455 110	8.55



### Chamfering and de-burring tools



Description	Product code	Price £/each
16-63mm pipe inner and outer milling cutter tool	FT 55 65 12	88.65
32-160mm chamfering tool	FT 55 05 10	586.31



### Pipe cutters

Size mm	Product code	Price £/each
16-63mm pipe cutter	FT 80 00 01	223.88
50-125mm pipe cutter	FT 80 00 03	528.78
16-63mm spare cutter wheel	FT 80 00 02	14.29
50-125mm spare cutter wheel	FT 80 00 04	30.08



# BLUETOOTH COMPATIBLE ELECTRIC ACTUATOR

We are excited to launch an innovative **Bluetooth** powered valve actuator, allowing users to operate actuated valves remotely using any compatible **Bluetooth** device.

## FEATURES AND BENEFITS

- ▶ Operated by a compatible Bluetooth device (Tablet or Smartphone)
- ▶ Providing control at your fingertips
- ▶ Suitable for accessing valves at height or in difficult to reach areas
- ▶ Signal Range: Up to 10 Metres
- ▶ Unique ID code for each registered device
- ▶ Free to download SMARTIMER App featuring:
  - Operational Control
  - Cycle Counter
  - Programmable Pre-Set Timer  
**(The actuator can be set to open/close at a specific date or time)**
- ▶ Integrated anti-condensation heaters
- ▶ Compatible with a range of Durapipe Valves including:
  - (VKD, TKD Ball Valves and FK Butterfly Valves)
- ▶ Fully interchangeable with existing Durapipe mounted actuators



Available on  
Durapipe Product  
Code:  
**HZEP2BT1**

## HOT CORROSIVE FLUIDS

**Durapipe corzan is a C-PVC plastic pipework system for handling hot, corrosive fluids.**

corzan offers excellent performance levels in highly aggressive industrial conditions. The fully-matched plastic pipe system has the ability to convey hot acids and alkalis under pressure at elevated temperatures.

The smooth surface of corzan is corrosion resistant which makes it superior to metal pipework alternatives which can become prone to corrosion resulting in process leaks, flow restrictions and ultimately premature system failure.

For a reliable, chemically resistant C-PVC piping system, Durapipe corzan is the ideal choice.

### Key Product Information

- Size Range: 16mm to 160mm
- Pressure Rating: PN16 (16mm to 160mm)
- Temperature Rating: 5° to 95°C

### Key Product Features

- Excellent chemical resistance
- Lightweight
- Wide temperature range
- Easy to install
- High temperature acids and alkalis

### Typical Applications

- Acids and alkalis
- Demineralised water
- Industrial waste treatment
- Chemical processing
- Soaps, paper and pulps
- Effluents



corzan

**Pipe – Metric****Pipe**  
PN16 Plain ended**560**

Pipe diameter mm	Standard length in metres	Product code	Price £/metre
16	5	38 560 305	5.04
20	5	38 560 306	8.00
25	5	38 560 307	11.82
32	5	38 560 308	12.14
40	5	38 560 309	18.04
50	5	38 560 310	27.75
63	5	38 560 311	44.33
75	5	38 560 312	65.02
90	5	38 560 313	100.47
110	5	38 560 314	150.67
160	5	38 560 317	242.33

**Pipe**  
PN10 Plain ended**555**

Pipe diameter mm	Standard length in metres	Product code	Price £/metre
160	5	38 555 317	224.36

**Fittings****Reducing bushes**  
Plain**109**

Size mm	Standard pack quantity in units	Product code	Price £/each
20 x 16	10	38 109 412	2.69
25 x 20	10	38 109 415	3.34
32 x 20	10	38 109 418	4.96
32 x 25	10	38 109 419	4.96
40 x 20	10	38 109 421	5.37
40 x 25	10	38 109 422	5.37
40 x 32	10	38 109 423	5.37
50 x 32	10	38 109 426	6.76
50 x 40	10	38 109 427	6.76
63 x 32	5	38 109 430	9.02
63 x 40	5	38 109 431	9.02
63 x 50	5	38 109 432	9.02
75 x 50	2	38 109 437	14.37
75 x 63	2	38 109 438	14.37
90 x 50	2	38 109 442	27.01
90 x 63	2	38 109 443	27.01
90 x 75	2	38 109 444	27.01
110 x 63	2	38 109 449	37.83
110 x 75	2	38 109 450	37.83
110 x 90	2	38 109 451	37.83
160 x 110	2	38 109 474	92.54

**Sockets**  
Plain**100**

Size mm	Standard pack quantity in units	Product code	Price £/each
16	10	38 100 305	3.34
20	10	38 100 306	3.34
25	10	38 100 307	3.60
32	10	38 100 308	4.53
40	10	38 100 309	6.76
50	10	38 100 310	8.10
63	5	38 100 311	13.47
75	2	38 100 312	31.44
90	2	38 100 313	53.95
110	2	38 100 314	83.27
160	1	38 100 317	198.94

**Elbows 45°**  
Plain**119**

Size mm	Standard pack quantity in units	Product code	Price £/each
20	10	38 119 306	6.31
25	10	38 119 307	6.76
32	10	38 119 308	8.76
40	5	38 119 309	12.60
50	5	38 119 310	15.23
63	5	38 119 311	23.34
75	2	38 119 312	53.95
90	2	38 119 313	80.51
110	2	38 119 314	130.55
160	1	38 119 317	336.47

**Elbows 90°**  
Plain**115**

Size mm	Standard pack quantity in units	Product code	Price £/each
16	10	38 115 305	3.60
20	10	38 115 306	4.06
25	10	38 115 307	4.53
32	10	38 115 308	5.62
40	10	38 115 309	10.14
50	10	38 115 310	13.30
63	5	38 115 311	21.32
75	2	38 115 312	49.45
90	2	38 115 313	81.54
110	2	38 115 314	132.66
160	1	38 115 317	277.86

## Fittings



### Tees 90° equal Plain

122

Size mm	Standard pack quantity in units	Product code	Price £/each
16	10	38 122 305	4.71
20	10	38 122 306	5.18
25	10	38 122 307	5.62
32	10	38 122 308	7.41
40	10	38 122 309	11.23
50	10	38 122 310	17.12
63	5	38 122 311	28.25
75	2	38 122 312	65.29
90	2	38 122 313	110.21
110	2	38 122 314	177.61
160	1	38 122 317	327.44



### Tees 90° Reducing

124

Size mm	Standard pack quantity in units	Product code	Price £/each
25 x 20	10	38 124 415	9.85
32 x 20	10	38 124 418	15.98
32 x 25	10	38 124 419	15.98
40 x 20	10	38 124 421	26.10
40 x 25	10	38 124 422	26.10
50 x 25	10	38 124 425	34.24
50 x 32	10	38 124 426	34.24
63 x 25	10	38 124 429	53.10
63 x 32	10	38 124 430	53.10
75 x 25	5	38 124 434	96.03
90 x 25	5	38 124 439	142.14
110 x 25	5	38 124 445	192.33



### End caps Plain

140

Size mm	Standard pack quantity in units	Product code	Price £/each
20	10	38 140 306	3.34
25	10	38 140 307	4.53
32	10	38 140 308	6.76
40	10	38 140 309	9.47
50	10	38 140 310	13.47
63	5	38 140 311	18.44
75	2	38 140 312	46.10
90	2	38 140 313	46.10
110	2	38 140 314	68.44



### Socket unions Plain

205

Size mm	Standard pack quantity in units	Product code	Price £/each
16	10	38 205 305	15.78
20	10	38 205 306	17.52
25	10	38 205 307	19.85
32	10	38 205 308	27.71
40	10	38 205 309	32.79
50	10	38 205 310	46.10
63	5	38 205 311	72.96

EPDM seal as standard. Fluorine rubber FPM available to special order type 204. Prices as 205 type plus 15%.



### Adaptor nipples Plain female/threaded male

171

Size mm/inch	Standard pack quantity in units	Product code	Price £/each
16 x 20 x 3/8	10	38 171 332	5.85
20 x 25 x 1 1/2	10	38 171 334	5.85
25 x 32 x 3/4	10	38 171 336	6.76
32 x 40 x 1	10	38 171 338	7.69
40 x 50 x 1 1/4	10	38 171 340	9.88
50 x 63 x 1 1/2	5	38 171 342	14.37
63 x 75 x 2	5	38 171 345	19.85



### Composite unions Plain/brass male BSP thread

223

Size mm/inch	Standard pack quantity in units	Product code	Price £/each
16 x 3/8	5	38 217 305	22.93
20 x 1/2	5	38 223 306	28.89
25 x 3/4	5	38 223 307	36.00
32 x 1	2	38 223 308	41.89
40 x 1 1/4	2	38 223 309	58.35
50 x 1 1/2	2	38 223 310	71.08
63 x 2	2	38 223 311	89.91



### Composite unions Plain/brass female BSP thread

222

Size mm/inch	Standard pack quantity in units	Product code	Price £/each
16 x 3/8	5	38 216 305	23.80
20 x 1/2	5	38 222 306	30.28
25 x 3/4	5	38 222 307	37.83
32 x 1	2	38 222 308	45.82
40 x 1 1/4	2	38 222 309	64.40
50 x 1 1/2	2	38 222 310	79.77
63 x 2	2	38 222 311	89.91

**Tees 90°**

Threaded branch with reinforcing ring

**121**

Size mm/inch	Standard pack quantity in units	Product code	Price £/each
16 x 3/8	10	38 121 305	6.54
20 x 1/2	10	38 121 306	8.12
25 x 3/4	10	38 121 307	10.00
32 x 1	10	38 121 308	15.64
40 x 1 1/4	10	38 121 309	27.15
50 x 1 1/2	10	38 121 310	35.72
63 x 2	10	38 121 311	56.55

**Elbows 90°**

Plain/BSP female thread with reinforcing ring

**178**

Size mm/inch	Standard pack quantity in units	Product code	Price £/each
16 x 3/8	10	38 178 305	8.71
20 x 1/2	10	38 178 306	14.84
25 x 3/4	10	38 178 307	16.27
32 x 1	10	38 178 308	19.29
40 x 1 1/4	10	38 178 309	31.90
50 x 1 1/2	10	38 178 310	45.38
63 x 2	10	38 178 311	61.20

**Adaptor sockets**

Plain/BSP female thread with reinforcing ring

**103**

Size mm/inch	Standard pack quantity in units	Product code	Price £/each
16 x 3/8	10	38 103 602	9.70
20 x 1/2	10	38 103 306	13.05
25 x 3/4	10	38 103 307	15.13
32 x 1	10	38 103 308	19.85
40 x 1 1/4	10	38 103 309	24.35
50 x 1 1/2	10	38 103 310	32.79
63 x 2	5	38 103 311	39.76

**Socket unions**

Plain/threaded

**202**

Size mm/inch	Standard pack quantity in units	Product code	Price £/each
16 x 3/8	10	38 202 305	27.98
20 x 1/2	10	38 202 306	31.90
25 x 3/4	10	38 202 307	35.10
32 x 1	10	38 202 308	43.24
40 x 1 1/4	10	38 202 309	51.63
50 x 1 1/2	10	38 202 310	71.93
63 x 2	10	38 202 311	98.35

EPDM seal as standard. Flourine Rubber FPM available to order type 201.

Prices as 202 type plus 15%.

**Flanges stub**

Plain/serrated

**135**

Size mm	Standard pack quantity in units	Product code	Price £/each
20	10	38 135 306	3.60
25	10	38 135 307	4.06
32	10	38 135 308	5.37
40	10	38 135 309	7.69
50	10	38 135 310	12.18
63	2	38 135 311	23.80
75	2	38 135 312	38.73
90	2	38 135 313	44.55
110	2	38 135 314	62.52
160	1	38 135 317	87.34

**Gaskets flat**

Stub flange

**411 432**

Size mm	Standard pack quantity in units	Product code	Price £/each
FPM			
20	1	23 432 306	2.58
25	1	23 432 307	3.10
32	1	23 432 308	5.44
40	1	23 432 309	13.82
50	1	23 432 310	15.03
63	1	23 432 311	19.26
75	1	23 432 312	27.94
90	1	23 432 313	35.38
110	1	23 432 314	61.45
160	1	23 432 317	110.47

Note: For EPDM Gaskets, order via code 13 411 \*\*\*

**Imperial / Metric Socket Adapters**

Plain/Plain

Size mm/inch	Standard pack quantity in units	Product code	Price £/each
16 x 3/8	10	38 345 305	4.02
20 x 1/2	10	38 345 306	4.51
25 x 3/4	10	38 345 307	5.09
32 x 1	10	38 345 308	5.88
40 x 1 1/4	10	38 345 309	8.46
50 x 1 1/2	10	38 345 310	11.02
63 x 2	5	38 345 311	17.17
75 x 2 1/2	2	38 345 312	37.74
90 x 3	2	38 345 313	64.87



## Fittings



### Backing rings

Galvanised mild steel, drilled

448 421

Size mm	Standard pack quantity in units	Product code	Price £/each
Drilled to ANSI 150			
20	1	13 448 306	13.92
25	1	13 448 307	14.43
32	1	13 448 308	16.44
40	1	13 448 309	19.37
50	1	13 448 310	23.14
63	1	13 448 311	30.22
75	1	13 448 312	39.08
90	1	13 448 313	44.06
110	1	13 448 314	58.96
160	1	13 448 317	92.50

Drilled to BS EN1029-1, PN10/PN16 (Formerly BS 4504)

20	1	13 421 306	12.40
25	1	13 421 307	12.91
32	1	13 421 308	14.43
40	1	13 421 309	16.44
50	1	13 421 310	20.17
63	1	13 421 311	25.91
75	1	13 421 312	35.06
90	1	13 421 313	38.77
110	1	13 421 314	39.44
160	1	13 421 317	82.87



### PP/FRP steel core backing rings DIN2501 drilled to PN10/16 (compatible with BS EN 1092-1)

421

Size mm	Standard pack qty in units	Product code	Price £/each
MTO 20	1	18 421 306	10.01
MTO 25	1	18 421 307	10.97
MTO 32	1	18 421 308	17.04
MTO 40	1	18 421 309	17.04
MTO 50	1	18 421 310	19.97
MTO 63	1	18 421 311	24.79
MTO 75	1	18 421 312	27.46
MTO 90	1	18 421 313	32.68
MTO 110	1	18 421 314	39.44
MTO 160	1	18 421 317	69.64

**DURAPIPE UK MANUFACTURE FULLY MATCHED  
PIPEWORK SYSTEMS.**

**AS A RESULT WE DO NOT RECOMMEND THE USE OF  
NON-DURAPIPE PRODUCTS INCLUDING BACKING RINGS,  
GASKETS, SOLVENT CEMENT AND CLEANER.**

**INSIST ON DURAPIPE.**

MTO = Made to Order (Please refer to our Terms & Conditions).



### PP/FRP steel core backing ring ANSI drilled

448

Size mm	Standard pack qty in units	Product code	Price £/each
MTO 20	1	18 448 306	16.14
MTO 25	1	18 448 307	20.13
MTO 32	1	18 448 308	23.72
MTO 40	1	18 448 309	27.34
MTO 50	1	18 448 310	34.06
MTO 63	1	18 448 311	42.35
MTO 75	1	18 448 312	52.29
MTO 90	1	18 448 313	61.28

## Valves – Metric



### VKD Double union ball valves

Manual - FPM seals

Size mm	Standard pack quantity in units	Product code	Price £/each
16	1	HO DKK 305	88.58
20	1	HO DKK 306	88.98
25	1	HO DKK 307	117.12
32	1	HO DKK 308	138.08
40	1	HO DKK 309	140.66
50	1	HO DKK 310	193.06
63	1	HO DKK 311	263.37



### Lockable VKD Double union ball valves

Manual - FPM seals

Size mm	Standard pack quantity in units	Product code	Price £/each
16	1	HO DLK 305	95.55
20	1	HO DLK 306	96.67
25	1	HO DLK 307	134.78
32	1	HO DLK 308	154.20
40	1	HO DLK 309	140.66
50	1	HO DLK 310	193.06
63	1	HO DLK 311	276.61



### VKD Double union ball valves

Manual - FPM seals

Size mm	Standard pack quantity in units	Product code	Price £/each
75	1	HO DKK 312	721.49
90	1	HO DKK 313	887.19
110	1	HO DKK 314	1077.06

Lockable handle as standard

VKD ball valves can be supplied with EPDM seals on request

**Tel: 01626 201092**

email: enquiries@durapipe.co.uk web: www.durapipe.co.uk

Fig A

**VXE Easyfit double union ball valves**

Manual - EPDM seals

Fig B



Size mm	Standard pack quantity in units	Product code	Price £/each
16	1	HO XEJ 305	59.07
20	1	HO XEJ 306	59.33
25	1	HO XEJ 307	78.08
32	1	HO XEJ 308	92.06
40	1	HO XEJ 309	93.76
50	1	HO XEJ 310	128.74
63	1	HO XEJ 311	175.59
75	1	HO XEJ 312	355.21
90	1	HO XEJ 313	443.26
110	1	HO XEJ 314	579.96

Fig A

**VXE Easyfit double union ball valves**

Manual - FPM seals

Fig B



Size mm	Standard pack quantity in units	Product code	Price £/each
16	1	HO XEK 305	71.75
20	1	HO XEK 306	72.09
25	1	HO XEK 307	94.87
32	1	HO XEK 308	111.84
40	1	HO XEK 309	113.93
50	1	HO XEK 310	156.39
63	1	HO XEK 311	213.34
75	1	HO XEK 312	432.89
90	1	HO XEK 313	532.31
110	1	HO XEK 314	646.23

**Set of transparent service plugs and white PVC tag holders**

For insertion in handle for VXE Easyfit valve customisation

Size mm/inch	Standard pack quantity in units	Product code	Price £/pack
16-20 / 1/2	20	LCE020	23.82
25 / 3/4	20	LCE025	23.92
32 / 1	20	LCE032	25.45
40 / 1 1/4	20	LCE040	26.28
50 / 1 1/2	20	LCE050	27.19
63 / 2	20	LCE063	35.06

**Die cut labels plus software**

White waterproof A4 sheets and freeware editing software to be used with inkjet printers for VXE Easyfit valve customisation

Size mm/inch	No. of sheets	Total labels	Product code	Price £/pack
16-20 / 1/2	10	500	LSE020	23.82
25 / 3/4	10	500	LSE025	23.92
32 / 1	10	500	LSE032	25.45
40 / 1 1/4	10	500	LSE040	26.28
50 / 1 1/2	10	400	LSE050	27.19
63 / 2	10	400	LSE063	35.06

**TKD 3-way ball valves T-Port**

Plain female ends - FPM seals

Size inch	Standard pack quantity in units	Product code	Price £/each
20	1	HO TTK 306	192.55
25	1	HO TTK 307	212.50
32	1	HO TTK 308	255.25
40	1	HO TTK 309	320.97
50	1	HO TTK 310	376.80
63	1	HO TTK 311	478.71

\*Locking handle options are available upon request, please order shape code "TLK"

**TKD 3-way ball valves L-Port**

Plain female ends - FPM seals

Size inch	Standard pack quantity in units	Product code	Price £/each
20	1	HO LTK 306	192.55
25	1	HO LTK 307	212.50
32	1	HO LTK 308	243.08
40	1	HO LTK 309	320.97
50	1	HO LTK 310	376.80
63	1	HO LTK 311	478.71

\*Locking handle options are available upon request, please order shape code "LLK"

**Dialock® Diaphragm Valves**

Manual - Plain union ends - FPM seals

Size mm	Standard pack quantity in units	Product code	Price £/each
20	1	HO DVK 306	312.52
25	1	HO DVK 307	339.87
32	1	HO DVK 308	364.47
40	1	HO DVK 309	489.31
50	1	HO DVK 310	556.89
63	1	HO DVK 311	653.38
75*	1	HO DVK 312	626.28

\*75mm product is supplied with plain spigot ends

**VM Diaphragm valves**

Manual - plain spigot ends - FPM seals

Size mm	Standard pack quantity in units	Product code	Price £/each
75	1	HO VMK 412	836.19
90	1	HO VMK 413	1001.40
110	1	HO VMK 414	1359.32

## Valves – Metric



### FK Butterfly valves

Glass reinforced Polypropylene with corzan disc, EPDM liner  
Lever operated

Size mm	Standard pack quantity in units	Product code	Price £/each
50	1	HO FKJ 106	260.75
63	1	HO FKJ 107	275.05
75	1	HO FKJ 108	298.07
90	1	HO FKJ 109	331.40
110	1	HO FKJ 110	396.07
160	1	HO FKJ 112	621.54

Options: FPM seals order HO FKK \*\*\*



### RV Y-Type strainers

Plain ends - FPM seals

Size mm	Standard pack quantity in units	Product code	Price £/each
20	1	HO UVK 306	148.56
25	1	HO UVK 307	170.46
32	1	HO UVK 308	208.24
40	1	HO UVK 309	273.98
50	1	HO UVK 310	394.53
63	1	HO UVK 311	435.91



### SX Easyfit ball check valves

Plain female ends - EPDM seals

Size mm	Standard pack quantity in units	Product code	Price £/each
20	1	HO SXJ 306	88.97
25	1	HO SXJ 307	98.79
32	1	HO SXJ 308	128.64
40	1	HO SXJ 309	188.31
50	1	HO SXJ 310	196.50
63	1	HO SXJ 311	237.20

SX ball check valves are also available with FPM seal, please order via code HO SXK 3\*\*



### SX Easyfit ball check valves

Plain female ends - EPDM seals

Size mm	Standard pack quantity in units	Product code	Price £/each
75	1	HO SXJ 312	289.26
90	1	HO SXJ 313	412.52
110	1	HO SXJ 314	532.22

SX ball check valves are also available with FPM seals, please order via code HO SXK 3\*\*

## Accessories



### Cobra pipe clips

434

Size mm	Standard pack quantity in units	Product code	Price £/each
16	10	13 434 305	1.26
20	10	13 434 306	1.52
25	10	13 434 307	1.59
32	10	13 434 308	1.75
40	10	13 434 309	2.39
50	10	13 434 310	2.60
63	10	13 434 311	3.26
75	10	13 434 312	6.26
90	10	13 434 313	7.59
110	10	13 434 314	10.55
160	10	13 434 317	20.17

Note: 16 to 25mm not supplied with retaining straps.



### Corzan solvent cement

462

Contents	Standard pack quantity in units	Product code	Price £/each
1/2 litre	12	38 462 395	34.24



### Eco cleaner

457

Contents	Standard pack quantity in units	Product code	Price £/each
1/2 litre	12	03 457 395	15.79



### Chamfering and de-burring tools



Description	Product code	Price £/each
16-63mm pipe inner and outer milling cutter tool	FT 55 65 12	88.65
32-160mm chamfering tool	FT 55 05 10	586.31



### Pipe cutters

Size mm	Product code	Price £/each
16-63mm pipe cutter	FT 80 00 01	223.88
50-125mm pipe cutter	FT 80 00 03	528.78
16-63mm spare cutter wheel	FT 80 00 02	14.29
50-125mm spare cutter wheel	FT 80 00 04	30.08

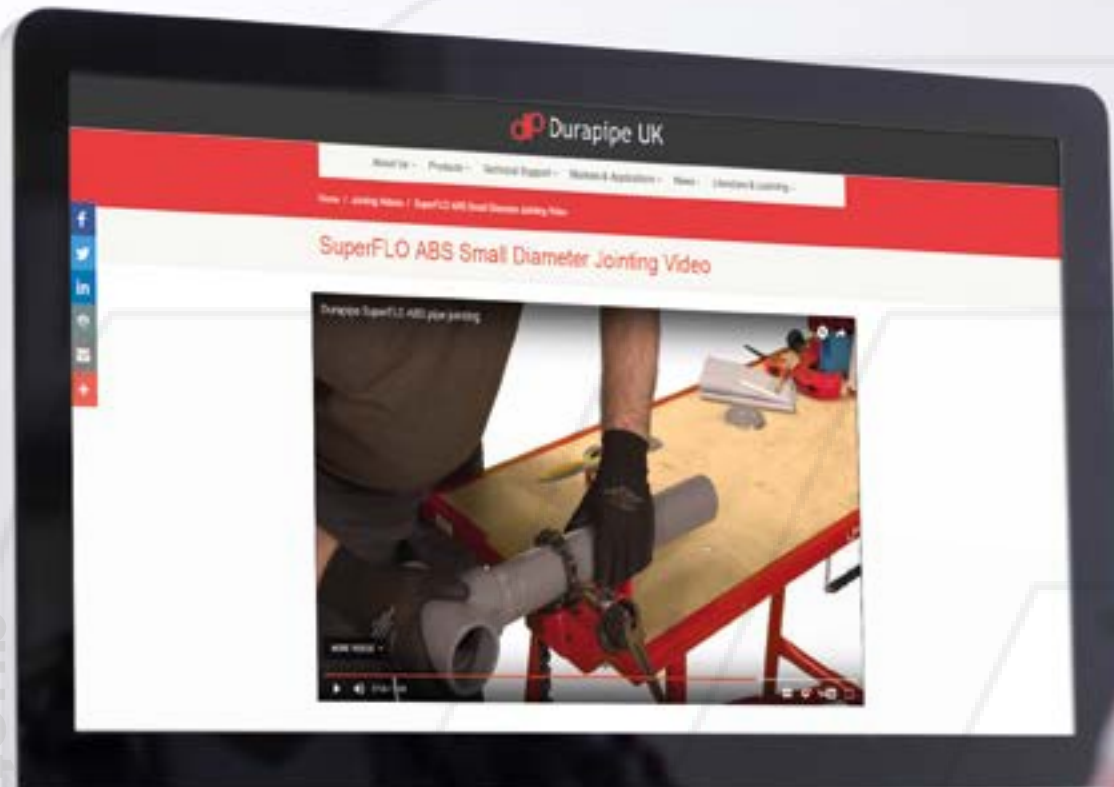

quotes@tfpes.co.uk

## Joining Advice from Durapipe

Watch our joining video tutorials at:

[www.durapipe.co.uk/technical-support/joining-videos](http://www.durapipe.co.uk/technical-support/joining-videos)

Alternatively, our team can provide free practical product joining advice on our range of pipework systems.

Tel: 01626 201092

## COMPRESSED AIR DISTRIBUTION

**Durapipe Air-Line Xtra is the ideal solution for ensuring that air is kept clean and uncontaminated for use in process and manufacturing industries.**

A lightweight, non-corrodible compressed air distribution system, Durapipe Air-Line Xtra is manufactured from a specially formulated blend of ABS and is suitable for continuous operation at 12.5 bar at 20°C.

Boasting a 30-year design life, Durapipe Air-Line Xtra is specifically designed for the conveyance of compressed air. Air-Line Xtra also meets the requirements of the UK Pressure Systems and Transportable Container Regulations.



### Key Product Information

- Size Range: 16mm to 110mm
- Pressure Rating: PN12.5

### Key Product Features

- Lightweight
- Easy to install
- Ultra smooth internal bore
- Corrosion resistant

### Typical Applications

- Compressed air systems

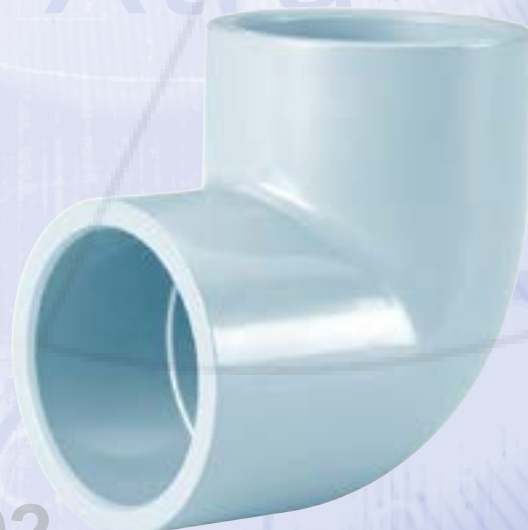

Air-Line Xtra

**Pipe****Pipe**  
PN12.5**557**

Pipe diameter mm	Standard length in metres	Standard pack quantity in lengths	Product code	Price £/metre
16	5	50	31 557 305	<b>4.01</b>
20	5	50	31 557 306	<b>5.31</b>
25	5	50	31 557 307	<b>6.13</b>
32	5	50	31 557 308	<b>9.77</b>
40	5	25	31 557 309	<b>14.93</b>
50	5	15	31 557 310	<b>19.80</b>
63	5	10	31 557 311	<b>29.01</b>
75	5	5	31 557 312	<b>41.86</b>
90	5	5	31 557 313	<b>55.21</b>
110	5	5	31 557 314	<b>76.67</b>

**Fittings****Sockets**  
Plain**100**

Size mm	Standard pack quantity in units	Product code	Price £/each
16	10	31 100 305	<b>2.44</b>
20	10	31 100 306	<b>2.70</b>
25	10	31 100 307	<b>2.88</b>
32	10	31 100 308	<b>3.72</b>
40	10	31 100 309	<b>5.90</b>
50	10	31 100 310	<b>7.65</b>
63	5	31 100 311	<b>9.42</b>
75	1	31 100 312	<b>19.58</b>
90	1	31 100 313	<b>38.05</b>
110	1	31 100 314	<b>56.37</b>

**Reducing bushes**  
Plain**109**

Size mm	Standard pack quantity in units	Product code	Price £/each
20 x 16	10	31 109 412	<b>1.61</b>
25 x 20	10	31 109 415	<b>2.48</b>
32 x 16	10	31 109 417	<b>3.72</b>
32 x 25	10	31 109 419	<b>3.72</b>
40 x 32	10	31 109 423	<b>5.75</b>
50 x 20	10	31 109 424	<b>8.09</b>
50 x 25	10	31 109 425	<b>8.09</b>
50 x 32	10	31 109 426	<b>8.09</b>
50 x 40	10	31 109 427	<b>8.09</b>
63 x 25	10	31 109 429	<b>11.49</b>
63 x 32	10	31 109 430	<b>11.49</b>
63 x 50	10	31 109 432	<b>11.49</b>
75 x 63	5	31 109 438	<b>17.67</b>
90 x 50	5	31 109 442	<b>30.92</b>
90 x 63	5	31 109 443	<b>30.92</b>
90 x 75	5	31 109 444	<b>30.92</b>
110 x 63	1	31 109 449	<b>38.05</b>
110 x 90	1	31 109 451	<b>38.05</b>

**Reducers**

Plain/spigot x plain

**114**

Size mm	Standard pack quantity in units	Product code	Price £/each
(25 or 20) x 16	10	31 114 412	<b>2.72</b>
(32 or 25) x 20	10	31 114 415	<b>5.22</b>
(40 or 32) x 25	10	31 114 419	<b>5.90</b>
(50 or 40) x 32	10	31 114 423	<b>7.79</b>
(63 or 50) x 40	5	31 114 427	<b>8.64</b>
(75 or 63) x 50	5	31 114 432	<b>14.36</b>
(90 or 75) x 63	1	31 114 438	<b>30.92</b>
(110 or 90) x 75	1	31 114 444	<b>36.96</b>

**Elbows 45°**

Plain

**119**

Size mm	Standard pack quantity in units	Product code	Price £/each
16	10	31 119 305	<b>5.58</b>
20	10	31 119 306	<b>5.90</b>
25	10	31 119 307	<b>6.17</b>
32	10	31 119 308	<b>8.23</b>
40	10	31 119 309	<b>11.79</b>
50	10	31 119 310	<b>13.71</b>
63	5	31 119 311	<b>25.31</b>
75	5	31 119 312	<b>44.05</b>
90	5	31 119 313	<b>55.28</b>
110	1	31 119 314	<b>97.68</b>

**Elbows 90°**

Plain

**115**

Size mm	Standard pack quantity in units	Product code	Price £/each
16	10	31 115 305	<b>3.04</b>
20	10	31 115 306	<b>3.72</b>
25	10	31 115 307	<b>4.25</b>
32	10	31 115 308	<b>5.58</b>
40	10	31 115 309	<b>10.54</b>
50	10	31 115 310	<b>12.19</b>
63	5	31 115 311	<b>19.03</b>
75	1	31 115 312	<b>44.87</b>
90	1	31 115 313	<b>57.73</b>
110	1	31 115 314	<b>79.63</b>

## Fittings



### Tees 90° equal Plain

122

Size mm	Standard pack quantity in units	Product code	Price £/each
16	10	31 122 305	3.41
20	10	31 122 306	4.25
25	10	31 122 307	5.33
32	10	31 122 308	7.79
40	10	31 122 309	11.49
50	5	31 122 310	13.99
63	5	31 122 311	18.59
75	1	31 122 312	57.21
90	1	31 122 313	70.92
110	1	31 122 314	102.88



### Tees 90° Reducing

124

Size mm	Standard pack quantity in units	Product code	Price £/each
20 x 16	10	31 124 412	4.66
25 x 16	10	31 124 414	5.90
25 x 20	10	31 124 415	5.90
32 x 16	10	31 124 417	7.79
32 x 20	10	31 124 418	7.79
32 x 25	10	31 124 419	7.79
40 x 20	10	31 124 421	11.79
40 x 25	10	31 124 422	11.79
40 x 32	10	31 124 423	11.79
50 x 20	5	31 124 424	13.99
50 x 25	5	31 124 425	13.99
50 x 32	5	31 124 426	13.99
50 x 40	5	31 124 427	13.99
63 x 25	5	31 124 429	20.69
63 x 32	5	31 124 430	20.69
63 x 40	5	31 124 431	20.69
63 x 50	5	31 124 432	20.69



### Bends 90° Short radius

118

Size mm	Standard pack quantity in units	Product code	Price £/each
16	10	31 118 305	5.90
20	10	31 118 306	9.42
25	10	31 118 307	10.42
32	10	31 118 308	14.65
40	5	31 118 309	20.94
50	5	31 118 310	24.89
63	1	31 118 311	44.62
75	1	31 118 312	93.34
90	1	31 118 313	169.95
110	1	31 118 314	197.87



### Dropper bends 180° Plain

312

Size mm	Standard pack quantity in units	Product code	Price £/each
16	10	31 312 305	12.70
20	10	31 312 306	13.39
25	10	31 312 307	14.09
32	10	31 312 308	15.60

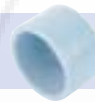

### End caps Plain

149

Size mm	Standard pack quantity in units	Product code	Price £/each
16	10	31 149 305	2.09
20	10	31 149 306	2.14
25	10	31 149 307	2.48
32	10	31 149 308	2.88
40	10	31 149 309	4.25
50	10	31 149 310	5.22
63	5	31 149 311	7.11



### Socket unions Plain

205

Size mm	Standard pack quantity in units	Product code	Price £/each
16	10	31 205 305	11.49
20	10	31 205 306	12.19
25	10	31 205 307	13.99
32	10	31 205 308	19.15
40	5	31 205 309	24.34
50	5	31 205 310	38.71
63	5	31 205 311	44.05

Standard seal EPDM. For unions with FPM seals please order 31 204 3\*\*

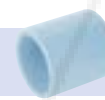

### Sockets

Plain/female BSP thread with metal reinforcing bond 101

Size mm/inch	Standard pack quantity in units	Product code	Price £/each
20 x 1/2	10	31 101 306	10.42
25 x 3/4	10	31 101 307	11.49
32 x 1	10	31 101 308	14.65

**Female threaded adaptors**

Plain spigot/plain socket/female BSP thread with metal reinforcing band

**153**

Size mm/inch	Standard pack quantity in units	Product code	Price £/each
16 x 12 x 3/8	10	31 153 331	<b>5.50</b>
20 x 16 x 1/2	10	31 153 333	<b>7.79</b>
25 x 20 x 3/4	10	31 153 335	<b>8.88</b>
32 x 25 x 1	10	31 153 337	<b>10.82</b>
40 x 32 x 1 1/4	5	31 153 339	<b>13.71</b>
50 x 40 x 1 1/2	5	31 153 341	<b>21.35</b>
63 x 50 x 2	5	31 153 343	<b>25.48</b>

**Composite unions**

Plain/brass female BSP thread

**222**

Size mm/inch	Standard pack quantity in units	Product code	Price £/each
16 x 3/8	10	31 216 305	<b>12.19</b>
20 x 1/2	10	31 222 306	<b>14.09</b>
25 x 3/4	10	31 222 307	<b>17.67</b>
32 x 1	10	31 222 308	<b>23.27</b>
40 x 1 1/4	5	31 222 309	<b>32.60</b>
50 x 1 1/2	5	31 222 310	<b>38.86</b>
63 x 2	5	31 222 311	<b>56.92</b>

**Composite unions**

Plain/brass male BSP thread

**223**

Size mm/inch	Standard pack quantity in units	Product code	Price £/each
16 x 3/8	10	31 217 305	<b>12.33</b>
20 x 1/2	10	31 223 306	<b>14.51</b>
25 x 3/4	10	31 223 307	<b>20.12</b>
32 x 1	10	31 223 308	<b>23.44</b>
40 x 1 1/4	5	31 223 309	<b>33.38</b>
50 x 1 1/2	5	31 223 310	<b>48.15</b>
63 x 2	5	31 223 311	<b>68.17</b>

**SS Female composite unions**

Air-line/Stainless Steel 316L, BSP parallel female

**218**

Size mm/inch	Standard pack quantity in units	Product code	Price £/each
16 x 3/8	10	31 218 305	<b>42.53</b>
20 x 1/2	10	31 218 306	<b>49.94</b>
25 x 3/4	10	31 218 307	<b>62.44</b>
32 x 1	10	31 218 308	<b>63.21</b>
40 x 1 1/4	5	31 218 309	<b>102.04</b>
50 x 1 1/2	5	31 218 310	<b>105.48</b>
63 x 2	5	31 218 311	<b>131.97</b>

**SS Male composite unions**

Air-line/Stainless Steel 316L, BSP parallel male

**219**

Size mm/inch	Standard pack quantity in units	Product code	Price £/each
16 x 3/8	10	31 219 305	<b>47.57</b>
20 x 1/2	10	31 219 306	<b>53.46</b>
25 x 3/4	10	31 219 307	<b>64.29</b>
32 x 1	10	31 219 308	<b>70.49</b>
40 x 1 1/4	5	31 219 309	<b>107.73</b>
50 x 1 1/2	5	31 219 310	<b>117.35</b>
63 x 2	5	31 219 311	<b>151.83</b>





### Wall brackets

Plain/brass female BSP thread

422

Size mm/inch	Standard pack quantity in units	Product code	Price £/each
16 x 3/8	5	31 422 326	29.27
20 x 1/2	5	31 422 327	35.05
25 x 1/2	5	31 422 328	35.58
25 x 3/4	5	31 422 329	36.96



### Wall brackets – Multiport

Female BSP Thread

430

Size inch	Standard pack quantity in units	Product code	Price £/each
1/2 x 2 x 1/2 (Female inlet 1/2)	1	31 430 102	56.12
3/4 x 3 x 1/2 (Female inlet 3/4)	1	31 430 103	61.18



### Quick Release Adaptor

Chrome / Stainless Steel /Male BSP Thread

431

Size mm	Standard pack quantity in units	Product code	Price £/each
1/2	1	31 431 102	48.70



### Flanges stub

Plain/serrated

135

Size mm	Standard pack quantity in units	Product code	Price £/each
32	10	31 135 308	8.64
40	10	31 135 309	10.42
50	5	31 135 310	11.49
63	5	31 135 311	17.08
75	5	31 135 312	24.34
90	1	31 135 313	30.39
110	1	31 135 314	42.45



### Flanges blanking

Plain/drilled - Manufactured in grey ABS

323

Size mm	Standard pack quantity in units	Product code	Price £/each
Drilled to BS EN1092-1, PN10/PN16 (Formerly BS 4504)			
32	5	11 323 308	36.34
40	5	11 323 309	39.44
50	5	11 323 310	41.28
63	5	11 323 311	46.53
75	5	11 323 312	65.54
90	1	11 323 313	81.04
110	1	11 323 314	106.15

Blanking flanges are manufactured from grey ABS.



### Backing rings

Galvanised mild steel, drilled

421

Size mm	Standard pack quantity in units	Product code	Price £/each
Drilled to BS EN1092-1, PN10/PN16 (Formerly BS 4504)			
32	1	13 421 308	14.43
40	1	13 421 309	16.44
50	1	13 421 310	20.17
63	1	13 421 311	25.91
75	1	13 421 312	35.06
90	1	13 421 313	38.77
110	1	13 421 314	39.44

**Fittings****Gaskets flat**  
Stub flange EPDM

411

Size mm	Standard pack quantity in units	Product code	Price £/each
32	10	13 411 308	2.40
40	10	13 411 309	2.93
50	10	13 411 310	3.11
63	10	13 411 311	3.39
75	10	13 411 312	3.39
90	10	13 411 313	4.18
110	10	13 411 314	5.90

**Flange assembly kits**

364

Size mm	Standard pack quantity in units	Product code	Price £/each
Stub Flange, Flat Gasket and Galvanised Mild Steel Backing Ring (BS EN1092-1 PN16 Drilling)			
MTO 32	1	31 364 308	16.84
MTO 40	1	31 364 309	19.73
MTO 50	1	31 364 310	22.99
MTO 63	1	31 364 311	30.75
MTO 75	1	31 364 312	41.69
MTO 90	1	31 364 313	48.75
MTO 110	1	31 364 314	65.61

Pre-packed flange assemblies are also available and consist of a Air-Line flange, galvanised mild steel backing ring and gasket on one code. Ordering these products guarantees a correct fit between the components.

**Valve support plates**

Galvanised mild steel, drilled

459

Size mm	Standard pack quantity in units	Product code	Price £/each
Drilled to BS EN1092-1, PN10/PN16 (Formerly BS 4504)			
16	1	31 459 305	21.20
20	1	31 459 306	22.98
25	1	31 459 307	23.95
32	1	31 459 308	25.90
50	1	31 459 310	35.88
63	1	31 459 311	40.81
75	1	31 459 312	44.31
90	1	31 459 313	55.05
110	1	31 459 314	65.12

**Valves – Metric****VKD Double union ball valves**

Manual - FPM seals

Size mm	Standard pack quantity in units	Product code	Price £/each
16	1	HO DKB 305	86.21
20	1	HO DKB 306	88.10
25	1	HO DKB 307	102.32
32	1	HO DKB 308	128.31
40	1	HO DKB 309	155.65
50	1	HO DKB 310	205.54
63	1	HO DKB 311	277.46

**Lockable VKD Double union ball valves**

Manual - FPM seals

Size mm	Standard pack quantity in units	Product code	Price £/each
16	1	HO DLB 305	85.40
20	1	HO DLB 306	87.28
25	1	HO DLB 307	113.56
32	1	HO DLB 308	156.79
40	1	HO DLB 309	154.20
50	1	HO DLB 310	238.46
63	1	HO DLB 311	312.84

**FK Butterfly valves**

Manufactured from glass reinforced Polypropylene with PP disc

Size mm	Standard pack quantity in units	Product code	Price £/each
75	1	HO FKP 108	294.47
90	1	HO FKP 109	308.80
110	1	HO FKP 110	368.74

**Air-Line Xtra Solvent Cement**

Contents	Standard pack quantity in units	Product code	Price £/each
1/2 litre	12	31 464 395	16.96

**Eco Cleaner**

Contents	Standard pack quantity in units	Product code	Price £/each
1/2 litre	12	03 457 395	15.79

MTO = Made to Order (Please refer to our Terms & Conditions).

**Tel: 01626 201092**

Customer Services Tel: 0844 800 5509 Fax: 01543 471682

## PIPEWORK FOR FUEL

**Durapipe PLX is a complete range of dedicated fusion-welded pipework systems for the safe transfer of fuels. Suitable for use with diesel, bio-diesel and fuel oils.**

Durapipe PLX is used in buildings such as hospitals, data centres, prisons and banks where there is a need for a critical power supply.

The Durapipe PLX range represents a major innovation in pipework technology as it offers the ultimate in environmental protection with maximum protection against permeation, and leak free joints.

Durapipe PLX is fully compliant with the Energy Institute (Institute of Petroleum Performance systems), rigorous EN testing and other worldwide recognised standards.

**We also offer PLX Blue - a pipe system purpose designed to convey AdBlue®/DEF.**

With the ever-increasing use of AdBlue®/DEF to lower NOx concentrations in the exhaust emissions of diesel engines, a high quality pipework system is required to convey the solution from tank to pump. PLX Blue offers the choice of both single wall and dual contained, giving the option to be monitored for leak detection if required and offering peace of mind to the installer and client alike.



### Key Product Information

- 10 bar pressure rating
- Temperature Rating: -20°C to 50°C
- Secondary containment system
- 30 year design life
- Size Range: 32mm to 315mm
- Electrofusion system

### Key Product Features

- Suitable for pressure and vacuum applications
- Resists fuel permeation
- Corrosion resistant
- Protects the environment
- Easy to install

### Typical Applications

- Critical/emergency power supply
- Oil-fired equipment
- Commercial and public transport refuelling

# PLX



## SINGLE WALL SYSTEM

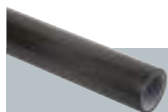

**Single Wall pipe**  
SDR11 - 10bar

Size mm	Standard length	Product code	Price £/metre
32	Straights 6m	43 626 308	9.99
50	Straights 6m	43 626 310	13.61
63	Straights 6m	43 626 311	17.21
90	Straights 6m	43 626 313	23.60
110	Straights 6m	43 626 314	27.38
MTO 160	Straights 6m	43 626 317	60.86
MTO 225	Straights 6m	43 626 320	POA
MTO 315	Straights 6m	43 626 323	POA



**Single Wall Pipe**  
SDR11 - 10bar

Size mm	Standard length	Product code	Price £/metre
32	Coils 50m	43 614 308	9.99
50	Coils 50m	43 614 310	13.60
63	Coils 50m	43 614 311	17.21
32	Coils 100m	43 615 308	9.99
50	Coils 100m	43 615 310	13.21
63	Coils 100m	43 615 311	17.21



**Single Wall Pipe**  
SDR17 - 6bar

Size mm	Standard length	Product code	Price £/metre
63	Straights 6m	43 609 311	13.61
90	Straights 6m	43 609 313	16.54
110	Straights 6m	43 609 314	20.51



**Single Wall Couplers**  
39.5V - 10bar

Size mm	Standard pack quantity in units	Product code	Price £/each
32	1	43 100 308	10.99
50	1	43 100 310	11.31
63	1	43 100 311	15.43
90	1	43 100 313	18.87
110	1	43 100 314	21.67
MTO 160	1	43 100 317	72.70
MTO 225	1	43 100 320	138.76
MTO 315	1	43 100 323	POA

MTO = Made to Order (Please refer to our Terms & Conditions).



**Single Wall Elbows 45°**  
39.5V - 10bar

Size mm	Standard Pack quantity in units	Product code	Price £/each
32	1	43 105 308	15.90
50	1	43 105 310	28.06
63	1	43 105 311	31.17
90	1	43 105 313	48.33
110	1	43 105 314	61.72
MTO 160	1	43 105 317	166.25
MTO 225	1	43 105 320	POA
MTO 315	1	43 105 323	POA



**Single Wall Elbows 90°**  
39.5V - 10bar

Size mm	Standard pack quantity in units	Product code	Price £/each
32	1	43 104 308	15.93
50	1	43 104 310	28.06
63	1	43 104 311	31.17
90	1	43 104 313	48.33
110	1	43 104 314	61.72
MTO 160	1	43 104 317	166.25
MTO 225	1	43 104 320	POA
MTO 315	1	43 104 323	POA



**Single Wall Equal Tee (spigot branch)**  
39.5V - 10bar

Size mm	Standard pack quantity in units	Product code	Price £/each
32	1	43 408 308	17.65
50	1	43 408 310	32.98
63	1	43 408 311	36.09
90	1	43 408 313	59.81
110	1	43 408 314	79.26

Tel: 01626 201092

Customer Services Tel: 0844 800 5509 Fax: 01543 471682

**Single wall equal 3-Way EF Tee**  
 39.5V - 10bar

	Size mm	Standard pack quantity in units	Product code	Price £/each
MTO	160	1	43 410 317	POA
MTO	225	1	43 410 320	POA
MTO	315	1	43 410 323	POA

**Single Wall Reducer**  
 39.5V - 10bar

	Size mm	Standard pack quantity in units	Product code	Price £/each
	32 x 50	1	43 402 414	18.06
	32 x 63	1	43 402 415	21.67
	50 x 63	1	43 402 444	18.38
	63 x 90	1	43 402 459	26.26
	90 x 110	1	43 402 483	27.24
	110 x 160	1	43 402 495	119.63

**Single Wall End Caps**  
 SDR11

	Size mm	Standard pack quantity in units	Product code	Price £/each
	32	1	43 233 308	7.22
	50	1	43 233 310	8.70
	63	1	43 233 311	9.60

**Single Wall End Caps**  
 SDR17

	Size mm	Standard pack quantity in units	Product code	Price £/each
	90	1	43 232 313	11.17
	110	1	43 232 314	14.59

**Single Wall EF Female BSP**  
 39.5v - 10bar

	Size mm	Standard pack quantity in units	Product code	Price £/each
	32 x 1"	1	43 394 308	34.64
	50 x 1 1/2"	1	43 741 310	53.48
	63 x 1 1/2"	1	43 741 628	58.49
	63 x 2"	1	43 741 311	58.49

**Single Wall EF Male BSP**  
 39.5v - 10bar

	Size mm	Standard pack quantity in units	Product code	Price £/each
	32 x 1"	1	43 395 308	38.29
	50 x 1 1/2"	1	43 743 310	53.48
	63 x 1 1/2"	1	43 743 628	58.49
	63 x 2"	1	43 743 311	58.49

**Single Wall EF Female Compact Flange BSP**  
 39.5v - 10bar

	Size mm	Standard pack quantity in units	Product code	Price £/each
	50 x 1 1/2"	1	43 742 310	81.88
	63 x 2"	1	43 742 311	90.26

**Single Wall Spigot Female BSP**  
 10bar

	Size mm	Standard pack quantity in units	Product code	Price £/each
	50 x 1 1/2"	1	43 719 310	41.12
	63 x 1 1/2"	1	43 719 628	42.79
	63 x 2"	1	43 719 311	42.79
	90 x 3"	1	43 483 313	53.73
	110 x 4"	1	43 483 314	74.38

MTO = Made to Order (Please refer to our Terms &amp; Conditions).

Tel: 01626 201092

email: enquiries@durapipe.co.uk web: www.durapipe.co.uk

**Single Wall Spigot Male BSP**  
 10bar

Size mm	Standard pack quantity in units	Product code	Price £/each
50 x 1 1/2"	1	43 723 310	<b>41.12</b>
63 x 1 1/2"	1	43 723 628	<b>42.79</b>
63 x 2"	1	43 723 311	<b>42.79</b>
90 x 3"	1	43 480 313	<b>57.17</b>
110 x 4"	1	43 480 314	<b>74.38</b>

**Single Wall Spigot Female Compact Flange BSP**  
 10bar

Size mm	Standard pack quantity in units	Product code	Price £/each
50 x 1 1/2"	1	43 721 310	<b>70.20</b>
63 x 2"	1	43 721 311	<b>74.20</b>
90 x 3"	1	43 484 313	<b>96.95</b>
110 x 4"	1	43 484 314	<b>127.03</b>

**Single Wall Long Spigot Female Extended BSP**  
 10bar

Size mm	Standard pack quantity in units	Product code	Price £/each
50 x 1 1/2"	1	43 481 310	<b>60.18</b>
63 x 1 1/2"	1	43 481 628	<b>70.20</b>
63 x 2"	1	43 481 311	<b>70.20</b>

**Single Wall Long Spigot Female Extended BSP Fill & Vent**  
 4bar

Size mm	Standard pack quantity in units	Product code	Price £/each
90 x 3"	1	43 735 313	<b>80.22</b>
110 x 4"	1	43 735 314	<b>101.11</b>

**Single Wall Long Spigot Female Compact Flange Extended BSP**  
 4bar (also Fill & Vent)

Size mm	Standard pack quantity in units	Product code	Price £/each
50 x 1 1/2"	1	43 482 310	<b>76.88</b>
63 x 2"	1	43 482 311	<b>87.75</b>
90 x 3"	1	43 736 313	<b>103.63</b>
110 x 4"	1	43 736 314	<b>133.71</b>

**Single Wall Stub Flange**  
 10bar

Size mm	Standard pack quantity in units	Product code	Price £/each
50 (40NW)	1	43 271 310	<b>68.41</b>
63 (50NW)	1	43 271 311	<b>77.54</b>
90 (80NW)	1	43 271 313	<b>119.89</b>
110 (100NW)	1	43 271 314	<b>156.38</b>

**Single Wall SDR11 PE Stub Flange Assembly**  
 10bar

Size mm	Standard pack quantity in units	Product code	Price £/each
50 (40NW)	1	43 329 310	<b>36.64</b>
63 (50NW)	1	43 329 311	<b>41.06</b>
90 (80NW)	1	43 329 313	<b>54.17</b>
110 (100NW)	1	43 329 314	<b>62.92</b>
<b>MTO</b> 160 (150NW)	1	43 329 317	<b>146.00</b>
<b>MTO</b> 225 (200NW)	1	43 329 320	<b>POA</b>
<b>MTO</b> 315 (300NW)	1	43 329 323	<b>POA</b>

**Single Wall SDR17 PE Stub Flange Assembly**  
 4bar

Size mm	Standard pack quantity in units	Product code	Price £/each
90 (80NW)	1	43 328 313	<b>54.17</b>
110 (100NW)	1	43 328 314	<b>62.92</b>

**MTO** = Made to Order (Please refer to our Terms & Conditions).

**Tel: 01626 201092**

Customer Services Tel: 0844 800 5509 Fax: 01543 471682

## CLOSE-FIT SECONDARY CONTAINED SYSTEM

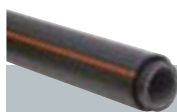

**Close-Fit Pipe SDR11#26 Straights**  
10bar Primary, 4bar Secondary

Size mm	Standard length in metres	Standard pack quantity in units	Product code	Price £/metre
32#40	6	50	43 664 413	15.50
50#63	6	68	43 664 444	20.15
63#75	6	46	43 664 445	23.75
90#110	6	68	43 664 446	52.62
110#125	6	46	43 664 447	64.28

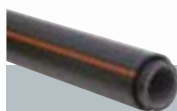

**Close-Fit Pipe SDR11#26 Coils**  
10bar Primary, 4bar Secondary

Size mm	Standard length in metres	Standard pack quantity in units	Product code	Price £/metre
32#40	50	1	43 624 413	15.50
50#63	50	1	43 624 444	20.15
63#75	50	1	43 624 445	23.75
32#40	100	1	43 649 413	15.50
50#63	100	1	43 649 444	20.15
63#75	100	1	43 649 445	23.75

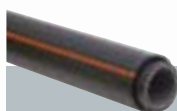

**Close-Fit Gravity Fill & Vent Pipe SDR17#26 Straights**  
6bar Primary, 4bar Secondary

Size mm	Standard length in metres	Standard pack quantity in units	Product code	Price £/metre
90#110	6	23	43 665 446	48.14
110#125	6	18	43 665 447	56.61



**Close-Fit Pipe Joiner**  
39.5v - 10bar\*

Size mm	Standard pack quantity in units	Product code	Price £/each
32#40	1	43 249 308	62.35
50#63	1	43 249 310	106.66
63#75	1	43 249 311	123.08
90#110	1	43 249 313	181.01
110#125	1	43 249 314	195.89



**Close-Fit Reducer**  
39.5v - 10bar\*

Size mm	Standard pack quantity in units	Product code	Price £/each
32#40 x 50#63	1	43 343 308	106.05
50#63 x 63#75	1	43 343 310	97.38
MTO 63#75 x 90#110	1	43 343 311	POA
MTO 90#110 x 110#125	1	43 343 313	POA



**Secondary Contained 45° Elbow**  
39.5v - 10bar\*

System Size mm	Size mm	Pack quantity	Product code	Price £/each	Closures Required
32#40	32#63	1	43 250 308	37.15	2 x 43 278 430
50#63	50#90	1	43 250 310	49.23	2 x 43 278 459
63#75	63#110	1	43 250 311	62.35	2 x 43 278 472
90#110	90#160	1	43 262 313	246.95	2 x 43 278 475
110#125	110#160	1	43 262 314	276.04	2 x 43 278 476

(2 no. closures required to complete Close-Fit elbow)



**Secondary Contained 90° Elbow**  
39.5v - 10bar\*

System Size mm	Size mm	Pack quantity	Product code	Price £/each	Closures Required
32#40	32#63	1	43 248 308	37.15	2 x 43 278 430
50#63	50#90	1	43 248 310	49.23	2 x 43 278 459
63#75	63#110	1	43 248 311	62.35	2 x 43 278 472
90#110	90#160	1	43 263 313	155.53	2 x 43 278 475
110#125	110#160	1	43 263 314	271.15	2 x 43 278 476

(2 no. closures required to complete Close-Fit elbow)

\* Please note that although the fitting is 10bar rated, when used in conjunction with a SDR17 4bar pipe this will result in a 4bar system.

**MTO** = Made to Order (Please refer to our Terms & Conditions).

**Tel: 01626 201092**

email: enquiries@durapipe.co.uk web: www.durapipe.co.uk



### Close-Fit Spigot Hockey Stick SDR11#26

10bar Primary, 4bar Secondary

Size mm	Standard pack quantity in units	Product code	Price £/each
MTO 32#40	1	43 338 308	131.27



### Secondary Contained Equal Tee

39.5v - 10bar\*

System Size mm	Size mm	Pack quantity	Product code	Price £/each	Closures Required
32#40	32#63	1	43 246 308	85.14	3 x 43 278 430
50#63	50#90	1	43 246 310	129.63	3 x 43 278 459
63#75	63#110	1	43 246 311	139.48	3 x 43 278 472

(3 no. closures required to complete Close-Fit tee)



### Secondary Contained Slip Closure

39.5v - 4bar

Size mm	Standard pack quantity in units	Product code	Price £/each
32#40	1	43 278 413	18.23
40#63	1	43 278 430	20.68
50#63	1	43 278 444	20.68
63#75	1	43 278 445	23.80
63#90	1	43 278 459	24.61
75#110	1	43 278 472	29.54
90#110	1	43 278 473	49.22
110#125	1	43 278 474	52.97
110#160	1	43 278 475	62.11
125#160	1	43 278 476	66.17



### Secondary Contained Slip Closure

with 1/8" BSP Access Port 39.5v - 4bar

Size mm	Standard pack quantity in units	Product code	Price £/each
32#40	1	43 279 413	37.26
40#63	1	43 279 430	39.72
50#63	1	43 279 444	39.72
63#75	1	43 279 445	43.66
63#90	1	43 279 459	44.48
75#110	1	43 279 472	49.40
90#110	1	43 279 473	78.82
110#125	1	43 279 474	83.11
110#160	1	43 279 475	89.09
125#160	1	43 279 476	96.20



### Close-Fit EF Female BSP

39.5v - 10bar\*

Size mm	Standard pack quantity in units	Product code	Price £/each
32#40 x 1"	1	43 749 413	111.81
50#63 x 1 1/2"	1	43 749 444	125.84
63#75 x 2"	1	43 749 445	142.18



### Close-Fit EF Female BSP with Test Port

39.5v - 10bar\*

Size mm	Pack quantity	Product code	Price £/each
32#40 x 1"	1	43 750 413	131.87
50#63 x 1 1/2"	1	43 750 444	145.90
63#75 x 2"	1	43 750 445	160.24



### Single Wall EF Female Compact Flange BSP

39.5v - 10bar\*

System Size mm	Pack quantity	Product code	Price £/each	Closures Required
50 x 1 1/2"	1	43 742 310	81.88	1 x 43 278 444
63 x 2"	1	43 742 311	90.26	1 x 43 278 445

(1 no. closure required to complete Close-Fit transition)

\* Please note that although the fitting is 10bar rated, when used in conjunction with a SDR17 4bar pipe this will result in a 4bar system.

MTO = Made to Order (Please refer to our Terms & Conditions).

Tel: 01626 201092

Customer Services Tel: 0844 800 5509 Fax: 01543 471682





### Single Wall Spigot Female Compact Flange BSP 10bar\*

System Size mm	Pack quantity	Product code	Price £/each	Closures Required
50 x 1 1/2"	1	43 721 310	<b>70.20</b>	1 x 43 278 444
63 x 2"	1	43 721 311	<b>74.20</b>	1 x 43 278 445
90 x 3"	1	43 484 313	<b>96.95</b>	1 x 43 278 473
110 x 4"	1	43 484 314	<b>127.03</b>	1 x 43 278 474

(1 no. closure required to complete Close-Fit transition)



### Single Wall Spigot Female Extended BSP Fill & Vent 4bar\*

System Size mm	Pack quantity	Product code	Price £/each	Closures Required
90 x 3"	1	43 735 313	<b>80.22</b>	1 x 43 278 473
110 x 4"	1	43 735 314	<b>101.11</b>	1 x 43 278 474

(1 no. closure required to complete Close-Fit transition)



### Single Wall SDR11 Stub Flange 10bar\*

Size mm	Pack quantity	Product code	Price £/each	Closures Required
63 (50NW)	1	43 271 311	<b>77.54</b>	1 x 43 278 445
90 (80NW)	1	43 271 313	<b>119.89</b>	1 x 43 278 473
110 (100NW)	1	43 271 314	<b>156.38</b>	1 x 43 278 474

(1 no. closure required to complete Close-Fit transition)



### Single Wall SDR17 Stub Flange 4bar\*

Size mm	Pack quantity	Product code	Price £/each	Closures Required
63 (50NW)		43 329 311	<b>41.06</b>	1 x 43 278 445
90 (80NW)		43 328 313	<b>54.17</b>	1 x 43 278 473
110 (100NW)		43 328 314	<b>62.92</b>	1 x 43 278 474

(1 no. closure required to complete Close-Fit transition)

\* Please note that although the fitting is 10bar rated, when used in conjunction with a SDR17 4bar pipe this will result in a 4bar system.

**MTO** = Made to Order (Please refer to our Terms & Conditions).

## PIPE-IN-PIPE SECONDARY CONTAINED SYSTEM



### Pipe-in-Pipe SDR11#26 Straights 10bar Primary, 4bar Secondary

Size mm	Standard length in metres	Pack quantity	Product code	Price £/metre
32#63	6	50	43 601 308	<b>35.08</b>
50#90	6	68	43 601 310	<b>38.71</b>
63#110	6	46	43 601 311	<b>45.81</b>
90#160	6	68	43 601 313	<b>60.09</b>
110#160	6	46	43 601 314	<b>62.14</b>

Larger sizes available on request.



### Secondary Contained Primary Coupler with Leads 39.5v - 10bar

Size mm	Standard pack quantity in units	Product code	Price £/each
32#63	1	43 101 308	<b>20.84</b>
50#90	1	43 101 310	<b>21.16</b>
63#110	1	43 101 311	<b>25.27</b>
90#160	1	43 101 313	<b>28.71</b>
110#160	1	43 101 314	<b>31.51</b>
<b>MTO</b> 160#225	1	43 101 317	<b>82.60</b>



### Pipe-in-Pipe Secondary Slip Coupler 39.5v - 4bar

System Size mm	Size mm	Pack quantity	Product code	Price £/each
32#63	63	1	43 110 311	<b>15.17</b>
50#90	90	1	43 110 313	<b>17.22</b>
63#110	110	1	43 110 314	<b>19.50</b>
90#160	160	1	43 110 317	<b>31.28</b>
110#160	160	1	43 110 317	<b>31.28</b>
<b>MTO</b> 160#225	225	1	43 110 320	<b>POA</b>



### Pipe-in-Pipe Reducer 39.5v - 10bar

Size mm	Pack quantity	Product code	Price £/metre
<b>MTO</b> 32#63 x 50#90	1	43 342 308	<b>78.90</b>
<b>MTO</b> 50#90 x 63#110	1	43 342 310	<b>78.31</b>
<b>MTO</b> 63#110 x 90#160	1	43 342 311	<b>105.23</b>
<b>MTO</b> 90#160 x 110#160	1	43 342 313	<b>78.90</b>

# Tel: 01626 201092

email: enquiries@durapipe.co.uk web: www.durapipe.co.uk



### Secondary Contained 45° Elbow

39.5v - 10bar\*

Size mm	Pack quantity	Product code	Price £/each	Slip couplers required
32#63	1	43 250 308	37.15	2 x 43 110 311
50#90	1	43 250 310	49.23	2 x 43 110 313
63#110	1	43 250 311	62.35	2 x 43 110 314
90#160	1	43 262 313	246.95	2 x 43 110 317
110#160	1	43 262 314	276.04	2 x 43 110 317

(2 no. slip couplers required to complete Pipe-in-Pipe elbow)



### Secondary Contained 90° Elbow

39.5v - 10bar\*

Size mm	Pack quantity	Product code	Price £/each	Slip couplers required
32#63	1	43 248 308	37.15	2 x 43 110 311
50#90	1	43 248 310	49.23	2 x 43 110 313
63#110	1	43 248 311	62.35	2 x 43 110 314
90#160	1	43 263 313	155.53	2 x 43 110 317
110#160	1	43 263 314	271.15	2 x 43 110 317

(2 no. slip couplers required to complete Pipe-in-Pipe elbow)



### Secondary Contained Equal Tee

39.5v - 10bar\*

Size mm	Pack quantity	Product code	Price £/each	Slip couplers required
32#63	1	43 246 308	85.14	3 x 43 110 311
50#90	1	43 246 310	129.63	3 x 43 110 313
63#110	1	43 246 311	139.48	3 x 43 110 314

(3 no. slip couplers required to complete Pipe-in-Pipe tee)



### Secondary Contained Double Spigot Equal Tee

10bar

Size mm	Pack qty	Product code	Price £/each	Slip couplers required	Primary couplers required
MTO 90#160	1	43 348 313	1273.10	3 x 43 110 317	3 x 43 101 313
MTO 110#160	1	43 348 314	1273.10	3 x 43 110 317	3 x 43 101 314
MTO 160#225	1	43 348 317	POA	3 x 43 110 320	3 x 43 101 317

(3 no. slip couplers and primary couplers required to complete Pipe-in-Pipe tee)



### Secondary Contained Double Spigot Tee with reduced branch

10bar

Size mm	Pack qty	Product code	Price £/each	Slip couplers required	Primary couplers required
MTO 90#160 (63#110)	1	43 349 313	1069.40	2 x 43 110 317 1 x 43 110 314	2 x 43 101 313 1 x 43 101 311
MTO 110#160 (63#110)	1	43 349 314	1069.40	2 x 43 110 317 1 x 43 110 314	2 x 43 101 314 1 x 43 101 311
MTO 160#225 (110#160)	1	43 349 317	POA	2 x 43 110 320 1 x 43 110 317	2 x 43 101 317 1 x 43 101 311

(3 no. slip couplers and primary couplers required to complete Pipe-in-Pipe tee)



### Secondary Contained Interstitial Access Saddle

39.5v - 10bar

Size mm	Standard pack quantity in units	Product code	Price £/metre
63 x 32	1	43 416 415	95.01
90 x 32	1	43 416 417	95.01
110 x 32	1	43 416 418	95.01
160 x 32	1	43 416 421	124.16



### Secondary Contained Interstitial Access Saddle with 1/8" Access Port

39.5v - 4bar

Size mm	Standard pack quantity in units	Product code	Price £/metre
63 x x 3/8" BSP	1	43 354 311	157.63
90 x x 3/8" BSP	1	43 354 313	157.63
110 x x 3/8" BSP	1	43 354 314	157.63
160 x x 3/8" BSP	1	43 354 317	211.10

MTO = Made to Order (Please refer to our Terms & Conditions).

Tel: 01626 201092

Customer Services Tel: 0844 800 5509 Fax: 01543 471682



**Secondary Contained PE Stub Flange Assembly Transition**  
10bar

Size mm	Standard pack quantity in units	Product code	Price £/metre
90#160 x 90 (80NW)	1	43 997 313	<b>389.53</b>
110#160 x 110 (100NW)	1	43 997 314	<b>347.14</b>
160#125x160 (150NW)	1	43 997 287	<b>£906.30</b>



**Single Wall SDR11 PE Stub Flange Assembly**  
10bar

Size mm	Standard pack quantity in units	Product code	Price £/metre
50 (40NW)	1	43 329 310	<b>36.64</b>
63 (50NW)	1	43 329 311	<b>41.06</b>
90 (80NW)	1	43 329 313	<b>54.17</b>
110 (100NW)	1	43 329 314	<b>62.92</b>
160 (150NW)	1	43 329 317	<b>146.00</b>



**Pipe-in-Pipe Double Spigot Female BSP Transition**  
10bar

Size mm	Standard pack quantity in units	Product code	Price £/metre
<b>MTO</b> 32#63 x 1 1/2"	1	43 356 308	<b>94.61</b>
<b>MTO</b> 50#90 x 1 1/2"	1	43 356 310	<b>161.92</b>
<b>MTO</b> 63#110 x 2"	1	43 356 311	<b>163.07</b>
<b>MTO</b> 90#160 x 3"	1	43 356 313	<b>409.96</b>
<b>MTO</b> 110#160 x 4"	1	43 356 314	<b>433.77</b>



**Pipe-in-Pipe Double Spigot Zoning In-Line Anchor**  
4bar

Size mm	Pack qty	Product code	Price £/each	Slip couplers required	Primary couplers required
32#63	1	43 496 308	<b>133.71</b>	2 x 43 110 311	2 x 43 101 308
50#90	1	43 496 310	<b>152.00</b>	2 x 43 110 313	2 x 43 101 310
63#110	1	43 496 311	<b>159.23</b>	2 x 43 110 314	2 x 43 101 311
90#160	1	43 496 313	<b>227.85</b>	2 x 43 110 317	2 x 43 101 313
110#160	1	43 496 314	<b>246.93</b>	2 x 43 110 317	2 x 43 101 314
160#225	1	43 496 317	<b>291.19</b>	2 x 43 100 320	2 x 43 100 317

(2 no. slip couplers and primary couplers required to complete Pipe-in-Pipe anchor)



**Pipe-in-Pipe Double Spigot Zoning In-Line Anchor + through holes**  
4bar

Size mm	Pack qty	Product code	Price £/each	Slip couplers required	Primary couplers required
<b>MTO</b> 32#63	1	43 396 308	<b>147.77</b>	2 x 43 110 311	2 x 43 101 308
<b>MTO</b> 50#90	1	43 396 310	<b>166.07</b>	2 x 43 110 313	2 x 43 101 310
<b>MTO</b> 63#110	1	43 396 311	<b>173.30</b>	2 x 43 110 314	2 x 43 101 311
<b>MTO</b> 90#160	1	43 396 313	<b>265.89</b>	2 x 43 110 317	2 x 43 101 313
<b>MTO</b> 110#160	1	43 396 314	<b>265.89</b>	2 x 43 110 317	2 x 43 101 314
<b>MTO</b> 160#225	1	43 396 317	<b>302.84</b>	2 x 43 100 320	2 x 43 101 317

(2 no. slip couplers and primary couplers required to complete Pipe-in-Pipe anchor)

**MTO** = Made to Order (Please refer to our Terms & Conditions).

**Tel: 01626 201092**

email: enquiries@durapipe.co.uk web: www.durapipe.co.uk

## PLX BLUE

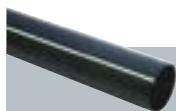

**PLX Blue Single Wall Pipe SDR11 Straights**  
10bar

Size mm	Standard length in metres	Standard pack quantity in units	Product code	Price £/metre
32	6	116	34 626 308	8.86
50	6	106	34 626 310	12.10
63	6	68	34 626 311	15.37



**PLX Blue Close-Fit Pipe SDR11#26**  
10bar Primary, 4bar Secondary

Size mm	Standard length in metres	Standard pack quantity in units	Product code	Price £/metre
32#40	6	50	34 664 413	13.79
50#63	6	68	34 664 444	17.93
63#75	6	46	34 664 445	22.33



**Single Wall Coupler**  
39.5v - 10bar

Size mm	Standard pack quantity in units	Product code	Price £/each
32	1	43 100 308	10.99
50	1	43 100 310	11.31
63	1	43 100 311	15.43



**Single Wall 45° Elbow**  
39.5v - 10bar

Size mm	Standard pack quantity in units	Product code	Price £/each
32	1	43 105 308	15.90
50	1	43 105 310	28.06
63	1	43 105 311	31.17



**Single Wall 90° Elbow**  
39.5v - 10bar

Size mm	Standard pack quantity in units	Product code	Price £/each
32	1	43 104 308	15.93
50	1	43 104 310	28.06
63	1	43 104 311	31.17



**Single Wall Equal Tee (Spigot Branch)**  
39.5v - 10bar

Size mm	Standard pack quantity in units	Product code	Price £/each
32	1	43 408 308	17.65
50	1	43 408 310	32.98
63	1	43 408 311	36.09



**Close-Fit Pipe Joiner**  
39.5v - 10bar

Size mm	Standard pack quantity in units	Product code	Price £/each
32#40	1	43 249 308	62.35
50#63	1	43 249 310	106.66
63#75	1	43 249 311	123.08



**Close-Fit Reducer**  
39.5v - 10bar

Size mm	Standard pack quantity in units	Product code	Price £/each
32#40 x 50#63	1	43 343 308	106.05
50#63 x 63#75	1	43 343 310	97.38

Tel: 01626 201092

Customer Services Tel: 0844 800 5509 Fax: 01543 471682

**Secondary Contained 45° Elbow**  
 39.5v - 10bar

System Size mm	Size mm	Pack quantity	Product code	Price £/each	Closures required
32#40	32#63	1	43 250 308	<b>37.15</b>	2 x 43 278 430
50#63	50#90	1	43 250 310	<b>49.23</b>	2 x 43 278 459
63#75	63#110	1	43 250 311	<b>62.35</b>	2 x 43 278 472

(2 no. closures required to complete Close-Fit elbow)

**Secondary Contained 90° Elbow**  
 39.5v - 10bar

System Size mm	Size mm	Pack quantity	Product code	Price £/each	Closures required
32#40	32#63	1	43 248 308	<b>37.15</b>	2 x 43 278 430
50#63	50#90	1	43 248 310	<b>49.23</b>	2 x 43 278 459
63#75	63#110	1	43 248 311	<b>62.35</b>	2 x 43 278 472

(2 no. closures required to complete Close-Fit elbow)

**Secondary Contained Equal Tee**  
 39.5v - 10bar

System Size mm	Size mm	Pack quantity	Product code	Price £/each	Closures required
32#40	32#63	1	43 246 308	<b>85.14</b>	3 x 43 278 430
50#63	50#90	1	43 246 310	<b>129.63</b>	3 x 43 278 459
63#75	63#110	1	43 246 311	<b>139.48</b>	3 x 43 278 472

(3 no. closures required to complete Close-Fit tee)

**Secondary Contained Slip Closure**  
 39.5v - 4bar

Size mm	Standard pack quantity in units	Product code	Price £/each
32#40	1	43 278 413	<b>18.23</b>
40#63	1	43 278 430	<b>20.68</b>
50#63	1	43 278 444	<b>20.68</b>
63#75	1	43 278 445	<b>23.80</b>
63#90	1	43 278 459	<b>24.61</b>
75#110	1	43 278 472	<b>29.54</b>

**Secondary Contained Slip Closure with 1/8" BSP Access Port**  
 39.5v - 4bar

Size mm	Standard pack quantity in units	Product code	Price £/each
32#40	1	43 279 413	<b>37.26</b>
40#63	1	43 279 430	<b>39.72</b>
50#63	1	43 279 444	<b>39.72</b>
63#75	1	43 279 445	<b>43.66</b>
63#90	1	43 279 459	<b>44.48</b>
75#110	1	43 279 472	<b>49.40</b>

**PLX Blue Single Wall EF Female BSP**  
 39.5v - 10bar

Size mm	Bag quantity	Product code	Price £/each
32 x 1"	1	34 394 308	<b>77.78</b>
50 x 1 1/2"	1	34 741 310	<b>144.64</b>
63 x 2"	1	34 741 311	<b>165.47</b>

**PLX Blue Secondary Contained Single Wall EF Female BSP**  
 39.5v - 10bar

Size mm	Bag quantity	Product code	Price £/each	Closures required	Closures (+ Access Port) required
32 x 1"	1	34 394 308	<b>77.78</b>	1 x 43 279 413	1 x 43 279 413
50 x 1 1/2"	1	34 741 310	<b>144.64</b>	1 x 43 279 444	1 x 43 279 444
63 x 2"	1	34 741 311	<b>165.47</b>	1 x 43 279 445	1 x 43 279 445

(1 no. closure required to complete PLX Blue Close-Fit transition)

## PLX +

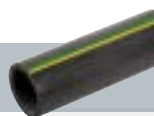

### PLX+ Single Wall Pipe SDR11 Straights 10bar

Size mm	Standard length in metres	Pack quantity	Product code	Price £/metre
63	6	68	72 626 311	18.12

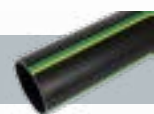

### PLX+ Single Wall Pipe SDR11 Coils 10bar

Size mm	Standard length in metres	Pack quantity	Product code	Price £/metre
63	50	1	72 614 311	18.12
63	100	1	72 615 311	18.12

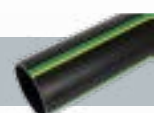

### PLX+ Single Wall Pipe SDR17 Straights 6bar

Size mm	Standard length in metres	Pack quantity	Product code	Price £/metre
90	6	34	72 609 313	17.42
110	6	23	72 609 314	21.58

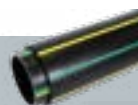

### PLX+ Close-Fit Pipe SDR11#26 Straights 10bar Primary, 4bar Secondary

Size mm	Standard length in metres	Pack quantity	Product code	Price £/metre
63#75	6	46	72 664 445	25.01

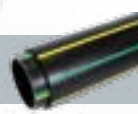

### PLX+ Close-Fit Pipe SDR11#26 Coils 10bar Primary, 4bar Secondary

Size mm	Standard length in metres	Pack quantity	Product code	Price £/metre
63#75	50	1	72 624 445	25.01
63#75	100	1	72 649 445	25.01

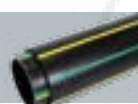

### PLX+ Close-Fit Gravity Fill & Vent Pipe SDR17#26 Straights 4bar

Size mm	Standard length in metres	Pack quantity	Product code	Price £/metre
90#110	6	23	72 665 446	51.35
110#125	6	18	72 665 447	56.63



### PLX+ Single Wall Coupler 39.5v - 10bar\*

Size mm	Standard pack quantity in units	Product code	Price £/each
63	1	72 100 311	18.05
90	1	72 100 313A	22.08
110	1	72 100 314A	25.35



### PLX+ Single Wall 45° Elbow 39.5v - 10bar\*

Size mm	Standard pack quantity in units	Product code	Price £/each
63	1	72 105 311	36.47
90	1	72 105 313A	56.54
110	1	72 105 314A	72.21

\* Please note that although the fitting is 10bar rated, when used in conjunction with a SDR17 4bar pipe this will result in a 4bar system.

# Tel: 01626 201092

Customer Services Tel: 0844 800 5509 Fax: 01543 471682

**PLX+ Single Wall 90° Elbow**  
 39.5v - 10bar\*

Size mm	Standard pack quantity in units	Product code	Price £/each
63	1	72 104 311	<b>36.47</b>
90	1	72 104 313A	<b>56.54</b>
110	1	72 104 314A	<b>72.21</b>

**PLX+ Single Wall Equal Tee (Spigot Branch)**  
 39.5v - 10bar\*

Size mm	Standard pack quantity in units	Product code	Price £/each
63	1	72 410 311	<b>43.31</b>

**PLX+ Close-Fit Pipe Joiner**  
 39.5v - 10bar\*

Size mm	Standard pack quantity in units	Product code	Price £/each
63#75	1	72 249 311	<b>144.01</b>
90#110	1	72 249 313A	<b>186.49</b>
110#125	1	72 249 314A	<b>203.65</b>

**PLX+ Secondary Contained 45° Elbow**  
 39.5v - 10bar\*

System Size mm	Size mm	Pack quantity	Product code	Price £/each	Closures required
63#75	63#110	1	72 250 311	<b>72.95</b>	2 x 43 278 472
90#110	90#160	1	72 262 313A	<b>275.17</b>	2 x 43 278 475
110#125	110#160	1	72 262 314A	<b>291.94</b>	2 x 43 278 476

(2 no. closures required to complete PLX+ Close-Fit elbow)

**PLX+ Secondary Contained 90° Elbow**  
 39.5v - 10bar\*

System Size mm	Size mm	Pack quantity	Product code	Price £/each	Closures required
63#75	63#110	1	72 248 311	<b>72.95</b>	2 x 43 278 472
90#110	90#160	1	72 263 313A	<b>253.21</b>	2 x 43 278 475
110#125	110#160	1	72 263 314A	<b>277.45</b>	2 x 43 278 476

(2 no. closures required to complete PLX+ Close-Fit elbow)

**PLX+ Secondary Contained Equal Tee**  
 39.5v - 10bar\*

System Size mm	Size mm	Pack quantity	Product code	Price £/each	Closures required
63#75	63#110	1	72 246 311	<b>268.17</b>	3 x 43 278 472

(3 no.1 closures required to complete PLX+ Close-Fit tee)

**Secondary Contained Slip Closure**  
 39.5v - 4bar

Size mm	Standard pack quantity in units	Product code	Price £/each
63#75	1	72 278 445	<b>23.80</b>
63#90	1	72 278 459	<b>24.61</b>
75#110	1	72 278 472	<b>29.54</b>
90#110	1	72 278 473	<b>49.22</b>
110#125	1	72 278 474	<b>52.97</b>
110#160	1	72 278 475	<b>62.11</b>
125#160	1	72 278 476	<b>66.17</b>

**Secondary Contained Slip Closure with 1/8" BSP Access Port**  
 39.5v - 4bar

Size mm	Standard pack quantity in units	Product code	Price £/each
63#75	1	72 279 445	<b>43.66</b>
63#90	1	72 279 459	<b>44.48</b>
75#110	1	72 279 472	<b>49.40</b>
90#110	1	72 279 473	<b>78.82</b>
110#125	1	72 279 474	<b>83.11</b>
110#160	1	72 279 475	<b>89.09</b>
125#160	1	72 279 476	<b>96.20</b>

\* Please note that although the fitting is 10bar rated, when used in conjunction with a SDR17 4bar pipe this will result in a 4bar system.



**PLX+ Single Wall Long Spigot Female  
Extended BSP**  
10bar

Size mm	Standard pack quantity in units	Product code	Price £/each
63 x 2"	1	72 481 311	78.62



**PLX+ Single Wall Long Spigot Female  
Extended BSP Fill & Vent**  
4bar

Size mm	Standard pack quantity in units	Product code	Price £/each
90 x 3"	1	72 735 313A	89.85
110 x 4"	1	72 735 314A	131.44



**PLX+ Single Wall Long Spigot Female  
Compact Flange Extended BSP**  
10bar

Size mm	Standard pack quantity in units	Product code	Price £/each
63 x 2"	1	72 482 311	98.28



**PLX+ Single Wall Long Spigot Female  
Compact Flange Extended BSP**  
4bar (also Fill & Vent)

Size mm	Standard pack quantity in units	Product code	Price £/each
90 x 3"	1	72 736 313A	145.08
110 x 4"	1	72 736 314A	187.19



**PLX+ Single Wall Stub Flange**  
10bar

Size mm	Standard pack quantity in units	Product code	Price £/each
63 (50NW)	1	72 271 311	100.80



**PLX+ Single Wall Stub Flange**  
4bar (also Fill & Vent)

Size mm	Standard pack quantity in units	Product code	Price £/each
90 (80NW)	1	72 271 313A	134.28
110 (100NW)	1	72 271 314A	175.14



**PLX+ Single Wall SDR11 PE Stub Flange  
Assembly**  
10bar

Size mm	Standard pack quantity in units	Product code	Price £/each
63 (50NW)	1	72 329 311	61.31



**PLX+ Single Wall SDR17 PE Stub Flange  
Assembly**  
4bar (also Fill & Vent)

Size mm	Standard pack quantity in units	Product code	Price £/each
90 (80NW)	1	72 328 313	83.54
110 (100NW)	1	72 328 314	114.06





**PLX+ Close-Fit EF Female BSP**  
 39.5v - 10bar\*

Size mm	Standard pack quantity in units	Product code	Price £/each
63#75 x 2"	1	72 749 445	155.59

**PLX+ Close-Fit EF Female BSP with Test Port**  
 39.5v - 10bar\*

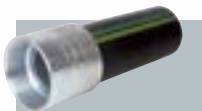
Size mm	Standard pack quantity in units	Product code	Price £/each
63#75 x 2"	1	72 750 445	171.16

**PLX+ Secondary Contained Long Spigot Female Extended BSP**  
 10bar

Size mm	Pack quantity	Product code	Price £/each	Closures required	Closures (+ Access Port) required
63 x 2"	1	72 481 311	78.62	1 x 43 278 445	1 x 43 279 445

(1 no. closure required for PLX+ Close-Fit transition)

**PLX+ Secondary Contained Long Spigot Female Extended BSP Fill & Vent**  
 4bar (also Fill & Vent)

Size mm	Pack quantity	Product code	Price £/each	Closures required	Closures (+ Access Port) required
90 x 3"	1	72 735 313A	89.85	1 x 43 278 473	1 x 43 279 473
110 x 4"	1	72 735 314A	131.44	1 x 43 278 474	1 x 43 279 474

(1 no. closure required for PLX+ Close-Fit transition)

**PLX+ Secondary Contained Long Spigot Female Compact Flange Extended BSP**  
 10bar

Size mm	Pack quantity	Product code	Price £/each	Closures required	Closures (+ Access Port) required
63 x 2"	1	72 482 311	98.28	1 x 43 278 445	1 x 43 279 445

(1 no. closure required for PLX+ Close-Fit transition)

**PLX+ Secondary Contained Long Spigot Female Compact Flange Extended BSP**  
 4bar (also Fill & Vent)

Size mm	Pack quantity	Product code	Price £/each	Closures required	Closures (+ Access Port) required
90 x 3"	1	72 736 313A	145.08	1 x 43 278 473	1 x 43 279 473
110 x 4"	1	72 736 314A	187.19	1 x 43 278 474	1 x 43 279 474

(1 no. closure required for PLX+ Close-Fit transition)

**PLX+ Secondary Contained Stub Flange**  
 10bar

Size mm	Pack quantity	Product code	Price £/each	Closures required	Closures (+ Access Port) required
663 (50NW)	1	72 271 311	100.80	1 x 43 278 445	1 x 43 279 445

(1 no. closure required for PLX+ Close-Fit transition)

**PLX+ Single Wall Stub Flange**  
 4bar (also Fill & Vent)

Size mm	Pack quantity	Product code	Price £/each	Closures required	Closures (+ Access Port) required
90 (80NW)	1	72 271 313A	134.28	1 x 43 278 473	1 x 43 279 473
110 (100NW)	1	72 271 314A	175.14	1 x 43 278 474	1 x 43 279 474

(1 no. closure required for PLX+ Close-Fit transition)

**PLX+ Single Wall SDR11 PE Stub Flange Assembly**  
 10bar

Size mm	Pack quantity	Product code	Price £/each	Closures required	Closures (+ Access Port) required
63 (50NW)	1	72 329 311	61.31	1 x 43 278 445	1 x 43 279 445

(1 no. closure required for PLX+ Close-Fit transition)

**PLX+ Single Wall SDR17 PE Stub Flange Assembly**  
 4bar (also Fill & Vent)

Size mm	Pack quantity	Product code	Price £/each	Closures required	Closures (+ Access Port) required
990 (80NW)	1	72 328 313A	83.54	1 x 43 278 473	1 x 43 279 473
110 (100NW)	1	72 328 314A	114.06	1 x 43 278 474	1 x 43 279 474

(1 no. closure required for PLX+ Close-Fit transition)

\* Please note that although the fitting is 10bar rated, when used in conjunction with a SDR17 4bar pipe this will result in a 4bar system.

# Tel: 01626 201092

email: enquiries@durapipe.co.uk web: www.durapipe.co.uk



### Welding Machines

**Includes:** welding machine, flying leads adaptors (1 pair), hand scraper, USB data stick, 2 x cables with 90° angled connection and 4.7mm/4mm adaptors

Description	Weight (kg)	Product code	Price £/each
PLX Welding Machine Connexion Blue Light Manual 110v (32mm up to 160mm)	18	43 ECU 021	1381.02
PLX Welding Machine Connexion Blue Light Manual 230v (32mm up to 160mm)	18	43 ECU 020	1381.02
PLX Welding Machine Connexion Blue Light Barcode 110v (32mm up to 160mm)	18	43 ECU 023	1698.96
PLX Welding Machine Connexion Blue Light Barcode 230v (32mm up to 160mm)	18	43 ECU 022	1698.96
PLX Welding Machine Connexion Blue Manual 110v (32mm up to 450mm)	22	43 ECU 011	1416.37
PLX Welding Machine Connexion Blue Manual 230v (32mm up to 450mm)	22	43 ECU 010	1416.37
PLX Welding Machine Connexion Blue Barcode 110v (32mm up to 450mm)	22	43 ECU 013	1739.21
PLX Welding Machine Connexion Blue Barcode 230v (32mm up to 450mm)	22	43 ECU 012	1739.21



### Portable Welding Machine

**Includes:** welding machine, charger, 2 x battery, PLX adaptors

Description	Product code	Price £/each
PLX Welding Machine Nomad inc. Battery Charger (for repairs only)	43 ET1 ULN	2784.22



### PLX+ Conductivity Tester Kit

**Includes:** Flying leads adaptors (1 pair), hand scraper, USB data stick, 2 x cables with 90° angled connection and 4.7mm/4mm adaptors

Description	Product code	Price £/each
PLX+ Conductivity Tester	72 TES 001	335.06



### Peelers

Description	Product code	Price £/each
PLX Pipetools SurPrep Multikit 32 - 110mm	43 MZO 018	629.27
PLX Pipetools Uniprep 1 Preparation Tool 90 - 400mm	43 MZO 020	597.11
PLX Pipetools Uniprep 4 Preparation Tool 63 - 225mm	43 MZO 019	571.09



### Clamps



Description	Product code	Price £/each
PLX 32 - 63mm Pipetools Universal Pipe Clamp	43 MZO 050	206.24
PLX 63 - 160mm Pipetools Universal Pipe Clamp	43 MZO 051	397.59
PLX 125 - 400mm Pipetools Universal Pipe Clamp	43 MZO 052	480.97
PLX 32 - 40mm to 63 - 75mm Pipetools Close-Fit Pipe Clamp	43 MZO 053	578.14



### Cutters

Description	Product code	Price £/each
PLX 32 - 63mm Pipetools Cutter	43 777 101	91.54
PLX 50 - 110mm Pipetools Cutter	43 728 100	221.60
PLX 110 - 160mm Pipetools Cutter	43 728 102	244.97
PLX 225mm Pipetools Virax Guillotine Pipe Cutter	43 728 200	1248.02
PLX 315mm Pipetools Virax Guillotine Pipe Cutter	43 728 201	3478.63



### Protection Sleeves

Description	Product code	Price £/each
PLX 32 - 40mm Pipetools Protection Sleeve	43 494 308	26.68
PLX 50 - 63mm Pipetools Protection Sleeve	43 494 310	38.91
PLX 63 - 75mm Pipetools Protection Sleeve	43 494 311	52.24
PLX 90 - 110mm Pipetools Protection Sleeve	43 494 313	60.34
PLX 110 - 125mm Pipetools Protection Sleeve	43 494 314	68.52



### Welding Accessories

Description	Product code	Price £/each
PLX Connexion Blue Storage Box	43 997 321	69.42
PLX Welding Machine Spring Adaptors (1 Pair)	43 EWO 004	35.54
PLX Weld Machine Fixed Output Lead 4m P3 40v x 4.7mm Mk4 RAP	43 EWO 007	140.37
PLX Terminal adaptor 4.7mm male x 4.0mm female (Pair)	43 EWO 002	24.13
PLX Close Contact Barcode Scanner	43 EWO 012	254.29
PLX Pipetools Hand Scraper	43 SPA 012	7.51
PLX Isopropanol Wipes	43 451 101	8.06

Full range of accessories available upon request.

## ACTUATED VALVES

In addition to our market leading manual valves, we also offer a wide range of actuated valve solutions, that can be either be powered electrically or pneumatically, allowing end-users to operate a network of valves remotely. This is particularly suitable for inaccessible valves in enclosed spaces or valves stored within a confined safety environment.

Our in-house valve department can offer technical advice and assemble complex actuated valve packages that can usually be delivered to site within 48-hours of order.

Durapipe Actuated valves codes have a unique coding structure. The code is developed by selecting, type of operation, valve type, valve material seal type and end connection/size.

Please see the below electric/pneumatic coding examples:

**Example 1** – SuperFLO ABS VKD ball valve (Electrically Actuated 100 to 240vAc)

<b>H</b>	<b>1</b>	<b>D</b>	<b>K</b>	<b>A</b>	<b>1</b>	<b>0</b>	<b>6</b>
----------	----------	----------	----------	----------	----------	----------	----------

- H** = Prefixes all valve orders
- 1** = Type of operation/actuator In this examples: Electrical 100 to 240V
- D K** = Type of valve. In this example: VKD Double union ball
- A** = Body and seals details. In this example: ABS body with EPDM seals
- 1 0 6** = Valve size. In this example: to suit a pipe of 1 ½" nominal bore

**Example 2** – SuperFLO ABS VKD ball valve (Pneumatically Actuated fail-safe closed)

<b>H</b>	<b>P</b>	<b>D</b>	<b>K</b>	<b>A</b>	<b>1</b>	<b>0</b>	<b>6</b>
----------	----------	----------	----------	----------	----------	----------	----------

- H** = Prefixes all valve orders
- P** = Type of operation/actuator In this examples: Pneumatic F/S closed
- D K** = Type of valve. In this example: VKD Double union ball
- A** = Body and seals details. In this example: ABS body with EPDM seals
- 1 0 6** = Valve size. In this example: to suit a pipe of 1 ½" nominal bore

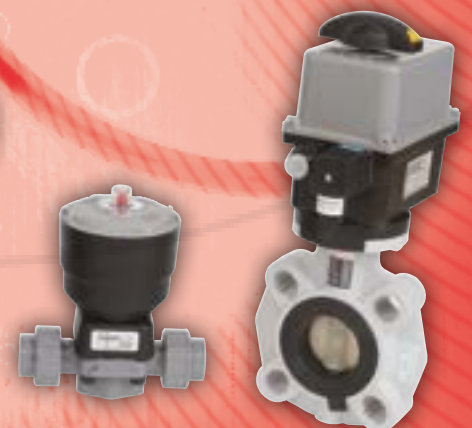

ACTUATED  
VALVES

Tel: 01626 201092

quotes@fipes.co.uk

**Electric Actuation Electric Actuated Valves, Operated by a present electrical supply**



**VKD DualBlock® 2-way Ball Valve (DN10 - DN50)**  
BS Series Female Ends

**PVC-U**

**100 to 240vAC**

d	STANDARD				FAIL SAFE CLOSED				FAIL SAFE OPEN				4 TO 20mA POSITIONING			
	EPDM Code	Price (£)	FPM Code	Price (£)	EPDM Code	Price (£)	FPM Code	Price (£)	EPDM Code	Price (£)	FPM Code	Price (£)	EPDM Code	Price (£)	FPM Code	Price (£)
1/2	H1 DKE 102	500.16	H1 DKF 102	512.46	H3 DKE 102	684.99	H3 DKF 102	697.90	H5 DKE 102	684.99	H5 DKF 102	697.90	H7 DKE 102	723.64	H7 DKF 102	736.55
3/4	H1 DKE 103	512.86	H1 DKF 103	527.91	H3 DKE 103	698.19	H3 DKF 103	712.74	H5 DKE 103	698.19	H5 DKF 103	712.74	H7 DKE 103	735.51	H7 DKF 103	751.31
1	H1 DKE 104	530.37	H1 DKF 104	552.16	H3 DKE 104	764.28	H3 DKF 104	737.00	H5 DKE 104	764.28	H5 DKF 104	773.77	H7 DKE 104	751.87	H7 DKF 104	774.75
1 1/4	H1 DKE 105	557.96	H1 DKF 105	561.97	H3 DKE 105	742.81	H3 DKF 105	763.85	H5 DKE 105	742.81	H5 DKF 105	763.85	H7 DKE 105	777.67	H7 DKF 105	799.77
1 1/2	H1 DKE 106	595.72	H1 DKF 106	625.58	H3 DKE 106	780.55	H3 DKF 106	810.40	H5 DKE 106	780.55	H5 DKF 106	810.40	H7 DKE 106	812.95	H7 DKF 106	844.30
2	H1 DKE 107	640.58	H1 DKF 107	654.67	H3 DKE 107	825.41	H3 DKF 107	870.49	H5 DKE 107	825.41	H5 DKF 107	870.49	H7 DKE 107	854.87	H7 DKF 107	913.82

**24vAC/DC**

d	STANDARD				FAIL SAFE CLOSED				FAIL SAFE OPEN				4 TO 20mA POSITIONING			
	EPDM Code	Price (£)	FPM Code	Price (£)	EPDM Code	Price (£)	FPM Code	Price (£)	EPDM Code	Price (£)	FPM Code	Price (£)	EPDM Code	Price (£)	FPM Code	Price (£)
1/2	H2 DKE 102	500.16	H2 DKF 102	560.82	H4 DKE 102	734.09	H4 DKF 102	697.90	H6 DKE 102	684.99	H6 DKF 102	697.90	H8 DKE 102	723.64	H8 DKF 102	736.55
3/4	H2 DKE 103	514.12	H2 DKF 103	562.22	H4 DKE 103	698.19	H4 DKF 103	712.74	H6 DKE 103	698.19	H6 DKF 103	712.74	H8 DKE 103	735.51	H8 DKF 103	751.31
1	H2 DKE 104	530.37	H2 DKF 104	552.16	H4 DKE 104	764.28	H4 DKF 104	737.00	H6 DKE 104	764.28	H6 DKF 104	773.77	H8 DKE 104	751.87	H8 DKF 104	774.75
1 1/4	H2 DKE 105	557.97	H2 DKF 105	579.02	H4 DKE 105	742.81	H4 DKF 105	785.43	H6 DKE 105	742.81	H6 DKF 105	785.43	H8 DKE 105	777.67	H8 DKF 105	799.77
1 1/2	H2 DKE 106	595.72	H2 DKF 106	625.58	H4 DKE 106	780.55	H4 DKF 106	814.10	H6 DKE 106	780.55	H6 DKF 106	810.40	H8 DKE 106	812.95	H8 DKF 106	844.30
2	H2 DKE 107	640.58	H2 DKF 107	696.72	H4 DKE 107	825.41	H4 DKF 107	870.49	H6 DKE 107	825.41	H6 DKF 107	870.49	H8 DKE 107	854.87	H8 DKF 107	913.82

**ABS**

**100 to 240vAC**

d	STANDARD				FAIL SAFE CLOSED				FAIL SAFE OPEN				4 TO 20mA POSITIONING			
	EPDM Code	Price (£)	FPM Code	Price (£)	EPDM Code	Price (£)	FPM Code	Price (£)	EPDM Code	Price (£)	FPM Code	Price (£)	EPDM Code	Price (£)	FPM Code	Price (£)
3/8	H1 DKA 101	495.99	H1 DKB 101	499.67	H3 DKA 101	669.71	H3 DKB 101	675.06	H5 DKA 101	669.71	H5 DKB 101	675.06	H7 DKA 101	719.56	H7 DKB 101	728.62
1/2	H1 DKA 102	498.68	H1 DKB 102	513.68	H3 DKA 102	683.52	H3 DKB 102	698.50	H5 DKA 102	683.52	H5 DKB 102	698.50	H7 DKA 102	730.68	H7 DKB 102	733.46
3/4	H1 DKA 103	511.86	H1 DKB 103	527.37	H3 DKA 103	696.68	H3 DKB 103	712.19	H5 DKA 103	696.68	H5 DKB 103	712.19	H7 DKA 103	7435.00	H7 DKB 103	748.19
1	H1 DKA 104	527.90	H1 DKB 104	551.23	H3 DKA 104	712.72	H3 DKB 104	737.21	H5 DKA 104	712.72	H5 DKB 104	737.21	H7 DKA 104	756.03	H7 DKB 104	767.66
1 1/4	H1 DKA 105	555.84	H1 DKB 105	567.79	H3 DKA 105	740.66	H3 DKB 105	763.53	H5 DKA 105	740.66	H5 DKB 105	763.53	H7 DKA 105	783.39	H7 DKB 105	793.35
1 1/2	H1 DKA 106	592.44	H1 DKB 106	597.59	H3 DKA 106	777.27	H3 DKB 106	811.55	H5 DKA 106	777.27	H5 DKB 106	811.55	H7 DKA 106	813.43	H7 DKB 106	839.86
2	H1 DKA 107	636.95	H1 DKB 107	693.15	H3 DKA 107	808.45	H3 DKB 107	880.78	H5 DKA 107	831.99	H5 DKB 107	880.78	H7 DKA 107	865.25	H7 DKB 107	906.48

**24vAC/DC**

d	STANDARD				FAIL SAFE CLOSED				FAIL SAFE OPEN				4 TO 20mA POSITIONING			
	EPDM Code	Price (£)	FPM Code	Price (£)	EPDM Code	Price (£)	FPM Code	Price (£)	EPDM Code	Price (£)	FPM Code	Price (£)	EPDM Code	Price (£)	FPM Code	Price (£)
3/8	H2 DKA 101	496.12	H2 DKB 101	499.67	H4 DKA 101	669.71	H4 DKB 101	675.06	H6 DKA 101	669.71	H6 DKB 101	675.06	H8 DKA 101	719.56	H8 DKB 101	728.62
1/2	H2 DKA 102	498.68	H2 DKB 102	513.68	H4 DKA 102	683.52	H4 DKB 102	698.50	H6 DKA 102	683.52	H6 DKB 102	698.50	H8 DKA 102	730.68	H8 DKB 102	733.46
3/4	H2 DKA 103	511.86	H2 DKB 103	527.37	H4 DKA 103	696.68	H4 DKB 103	712.19	H6 DKA 103	696.68	H6 DKB 103	712.19	H8 DKA 103	740.00	H8 DKB 103	748.19
1	H2 DKA 104	527.89	H2 DKB 104	551.23	H4 DKA 104	712.72	H4 DKB 104	737.21	H6 DKA 104	712.72	H6 DKB 104	737.21	H8 DKA 104	756.03	H8 DKB 104	767.66
1 1/4	H2 DKA 105	555.84	H2 DKB 105	567.79	H4 DKA 105	740.66	H4 DKB 105	763.53	H6 DKA 105	740.66	H6 DKB 105	763.53	H8 DKA 105	783.39	H8 DKB 105	793.35
1 1/2	H2 DKA 106	592.44	H2 DKB 106	597.59	H4 DKA 106	777.27	H4 DKB 106	811.55	H6 DKA 106	777.27	H6 DKB 106	811.55	H8 DKA 106	813.43	H8 DKB 106	839.86
2	H2 DKA 107	636.99	H2 DKB 107	643.96	H4 DKA 107	821.82	H4 DKB 107	880.78	H6 DKA 107	808.45	H6 DKB 107	880.78	H8 DKA 107	865.14	H8 DKB 107	906.48

quotes@fipes.co.uk



**VKD DualBlock® 2-way Ball Valve  
(DN10 - DN50)**  
Metric Series Female Ends

### PVC-U

#### 100 to 240vAC

d	STANDARD				FAIL SAFE CLOSED				FAIL SAFE OPEN				4 TO 20mA POSITIONING			
	EPDM Code	Price (£)	FPM Code	Price (£)	EPDM Code	Price (£)	FPM Code	Price (£)	EPDM Code	Price (£)	FPM Code	Price (£)	EPDM Code	Price (£)	FPM Code	Price (£)
16	H1 DKE 305	497.36	H1 DKF 305	499.67	H3 DKE 305	682.18	H3 DKF 305	697.74	H5 DKE 305	682.18	H5 DKF 305	697.74	H7 DKE 305	711.32	H7 DKF 305	721.01
20	H1 DKE 306	500.30	H1 DKF 306	512.46	H3 DKE 306	683.96	H3 DKF 306	698.78	H5 DKE 306	683.96	H5 DKF 306	698.78	H7 DKE 306	723.64	H7 DKF 306	736.55
25	H1 DKE 307	512.92	H1 DKF 307	527.91	H3 DKE 307	696.51	H3 DKF 307	714.57	H5 DKE 307	696.51	H5 DKF 307	714.57	H7 DKE 307	735.51	H7 DKF 307	751.31
32	H1 DKE 308	530.29	H1 DKF 308	552.16	H3 DKE 308	715.12	H3 DKF 308	739.66	H5 DKE 308	715.12	H5 DKF 308	739.66	H7 DKE 308	751.87	H7 DKF 308	774.75
40	H1 DKE 309	557.96	H1 DKF 309	579.02	H3 DKE 309	742.79	H3 DKF 309	766.46	H5 DKE 309	742.79	H5 DKF 309	766.46	H7 DKE 309	777.67	H7 DKF 309	799.77
50	H1 DKE 310	595.63	H1 DKF 310	625.62	H3 DKE 310	780.45	H3 DKF 310	814.14	H5 DKE 310	780.45	H5 DKF 310	814.14	H7 DKE 310	812.95	H7 DKF 310	844.30
63	H1 DKE 311	640.64	H1 DKF 311	696.69	H3 DKE 311	825.47	H3 DKF 311	867.94	H5 DKE 311	825.47	H5 DKF 311	867.94	H7 DKE 311	854.87	H7 DKF 311	913.82

#### 24vAC/DC

d	STANDARD				FAIL SAFE CLOSED				FAIL SAFE OPEN				4 TO 20mA POSITIONING			
	EPDM Code	Price (£)	FPM Code	Price (£)	EPDM Code	Price (£)	FPM Code	Price (£)	EPDM Code	Price (£)	FPM Code	Price (£)	EPDM Code	Price (£)	FPM Code	Price (£)
16	H2 DKE 305	497.36	H2 DKF 305	499.67	H4 DKE 305	682.18	H4 DKF 305	697.74	H6 DKE 305	682.18	H6 DKF 305	697.74	H8 DKE 305	711.32	H8 DKF 305	721.01
20	H2 DKE 306	495.30	H2 DKF 306	512.46	H4 DKE 306	683.96	H4 DKF 306	698.78	H6 DKE 306	683.96	H6 DKF 306	698.78	H8 DKE 306	723.64	H8 DKF 306	736.55
25	H2 DKE 307	512.92	H2 DKF 307	527.91	H4 DKE 307	718.52	H4 DKF 307	714.57	H6 DKE 307	696.51	H6 DKF 307	714.57	H8 DKE 307	735.51	H8 DKF 307	751.31
32	H2 DKE 308	530.29	H2 DKF 308	552.16	H4 DKE 308	715.12	H4 DKF 308	739.66	H6 DKE 308	715.12	H6 DKF 308	739.66	H8 DKE 308	751.87	H8 DKF 308	774.75
40	H2 DKE 309	557.96	H2 DKF 309	579.02	H4 DKE 309	742.79	H4 DKF 309	766.46	H6 DKE 309	742.79	H6 DKF 309	766.46	H8 DKE 309	777.67	H8 DKF 309	799.77
50	H2 DKE 310	595.64	H2 DKF 310	625.63	H4 DKE 310	780.45	H4 DKF 310	814.14	H6 DKE 310	780.45	H6 DKF 310	814.14	H8 DKE 310	812.95	H8 DKF 310	844.30
63	H2 DKE 311	640.64	H2 DKF 311	696.69	H4 DKE 311	825.47	H4 DKF 311	867.94	H6 DKE 311	825.47	H6 DKF 311	867.94	H8 DKE 311	854.87	H8 DKF 311	913.82

### ABS

#### 100 to 240vAC

d	STANDARD				FAIL SAFE CLOSED				FAIL SAFE OPEN				4 TO 20mA POSITIONING			
	EPDM Code	Price (£)	FPM Code	Price (£)	EPDM Code	Price (£)	FPM Code	Price (£)	EPDM Code	Price (£)	FPM Code	Price (£)	EPDM Code	Price (£)	FPM Code	Price (£)
16	H1 DKA 305	492.79	H1 DKB 305	507.90	H3 DKA 305	666.62	H3 DKB 305	675.06	H5 DKA 305	666.62	H5 DKB 305	675.06	H7 DKA 305	719.56	H7 DKB 305	727.20
20	H1 DKA 306	498.68	H1 DKB 306	509.64	H3 DKA 306	683.52	H3 DKB 306	698.50	H5 DKA 306	683.52	H5 DKB 306	698.50	H7 DKA 306	730.68	H7 DKB 306	732.37
25	H1 DKA 307	511.86	H1 DKB 307	522.68	H3 DKA 307	696.68	H3 DKB 307	712.19	H5 DKA 307	696.68	H5 DKB 307	712.19	H7 DKA 307	7435.00	H7 DKB 307	747.66
32	H1 DKA 308	527.90	H1 DKB 308	546.51	H3 DKA 308	761.83	H3 DKB 308	771.68	H5 DKA 308	761.83	H5 DKB 308	771.68	H7 DKA 308	756.60	H7 DKB 308	766.50
40	H1 DKA 309	555.84	H1 DKB 309	571.57	H3 DKA 309	769.47	H3 DKB 309	782.39	H5 DKA 309	769.47	H5 DKB 309	782.39	H7 DKA 309	783.98	H7 DKB 309	792.48
50	H1 DKA 310	592.44	H1 DKB 310	617.30	H3 DKA 310	775.21	H3 DKB 310	811.55	H5 DKA 310	775.21	H5 DKB 310	811.55	H7 DKA 310	811.82	H7 DKB 310	837.80
63	H1 DKA 311	636.95	H1 DKB 311	644.16	H3 DKA 311	870.92	H3 DKB 311	880.78	H5 DKA 311	803.67	H5 DKB 311	880.78	H7 DKA 311	864.67	H7 DKB 311	905.99

#### 24vAC/DC

d	STANDARD				FAIL SAFE CLOSED				FAIL SAFE OPEN				4 TO 20mA POSITIONING			
	EPDM Code	Price (£)	FPM Code	Price (£)	EPDM Code	Price (£)	FPM Code	Price (£)	EPDM Code	Price (£)	FPM Code	Price (£)	EPDM Code	Price (£)	FPM Code	Price (£)
16	H2 DKA 305	492.79	H2 DKB 305	507.90	H4 DKA 305	666.62	H4 DKB 305	675.06	H6 DKA 305	666.62	H6 DKB 305	675.06	H8 DKA 305	717.50	H8 DKB 305	727.20
20	H2 DKA 306	498.68	H2 DKB 306	509.64	H4 DKA 306	683.52	H4 DKB 306	698.50	H6 DKA 306	683.52	H6 DKB 306	698.50	H8 DKA 306	728.62	H8 DKB 306	732.37
25	H2 DKA 307	511.85	H2 DKB 307	522.68	H4 DKA 307	696.68	H4 DKB 307	712.19	H6 DKA 307	696.68	H6 DKB 307	712.19	H8 DKA 307	738.74	H8 DKB 307	747.66
32	H2 DKA 308	527.90	H2 DKB 308	546.51	H4 DKA 308	761.83	H4 DKB 308	771.68	H6 DKA 308	761.83	H6 DKB 308	771.68	H8 DKA 308	756.60	H8 DKB 308	766.50
40	H2 DKA 309	555.84	H2 DKB 309	571.57	H4 DKA 309	769.47	H4 DKB 309	782.39	H6 DKA 309	769.47	H6 DKB 309	782.39	H8 DKA 309	783.98	H8 DKB 309	792.48
50	H2 DKA 310	592.44	H2 DKB 310	617.30	H4 DKA 310	775.21	H4 DKB 310	809.79	H6 DKA 310	775.21	H6 DKB 310	809.79	H8 DKA 310	811.82	H8 DKB 310	837.80
63	H2 DKA 311	636.95	H2 DKB 311	644.16	H4 DKA 311	803.67	H4 DKB 311	878.72	H6 DKA 311	803.67	H6 DKB 311	878.72	H8 DKA 311	864.67	H8 DKB 311	905.99

ELECTRIC

ACTUATED

quotes@tipes.co.uk

## Electric Actuation Electric Actuated Valves, Operated by a present electrical supply



**VKD DualBlock® 2-way Ball Valve (DN10 - DN50) continued**  
Metric Series Female Ends

### PP

#### 100 to 240vAC

d	STANDARD				FAIL SAFE CLOSED				FAIL SAFE OPEN				4 TO 20mA POSITIONING			
	EPDM Code	Price (£)	FPM Code	Price (£)	EPDM Code	Price (£)	FPM Code	Price (£)	EPDM Code	Price (£)	FPM Code	Price (£)	EPDM Code	Price (£)	FPM Code	Price (£)
20	H1 DKN 306	495.66	H1 DKP 306	510.80	H3 DKN 306	687.22	H3 DKP 306	702.61	H5 DKN 306	687.22	H5 DKP 306	702.61	H7 DKN 306	719.33	H7 DKP 306	732.88
25	H1 DKN 307	502.76	H1 DKP 307	516.65	H3 DKN 307	701.84	H3 DKP 307	714.84	H5 DKN 307	701.84	H5 DKP 307	714.84	H7 DKN 307	730.91	H7 DKP 307	745.40
32	H1 DKN 308	536.21	H1 DKP 308	566.71	H3 DKN 308	766.34	H3 DKP 308	778.58	H5 DKN 308	766.34	H5 DKP 308	778.58	H7 DKN 308	747.82	H7 DKP 308	767.16
40	H1 DKN 309	560.94	H1 DKP 309	594.40	H3 DKN 309	772.56	H3 DKP 309	790.05	H5 DKN 309	772.56	H5 DKP 309	790.05	H7 DKN 309	771.01	H7 DKP 309	795.16
50	H1 DKN 310	597.83	H1 DKP 310	622.53	H3 DKN 310	772.29	H3 DKP 310	803.44	H5 DKN 310	772.29	H5 DKP 310	803.44	H7 DKN 310	803.86	H7 DKP 310	838.66
63	H1 DKN 311	649.52	H1 DKP 311	679.29	H3 DKN 311	809.87	H3 DKP 311	879.33	H5 DKN 311	809.87	H5 DKP 311	879.33	H7 DKN 311	838.66	H7 DKP 311	915.66

#### 24vAC/DC

d	STANDARD				FAIL SAFE CLOSED				FAIL SAFE OPEN				4 TO 20mA POSITIONING			
	EPDM Code	Price (£)	FPM Code	Price (£)	EPDM Code	Price (£)	FPM Code	Price (£)	EPDM Code	Price (£)	FPM Code	Price (£)	EPDM Code	Price (£)	FPM Code	Price (£)
20	H2 DKN 306	495.66	H2 DKP 306	510.80	H4 DKN 306	687.22	H4 DKP 306	702.61	H6 DKN 306	687.22	H6 DKP 306	702.61	H8 DKN 306	719.33	H8 DKP 306	732.88
25	H2 DKN 307	502.76	H2 DKP 307	516.65	H4 DKN 307	701.84	H4 DKP 307	714.84	H6 DKN 307	701.84	H6 DKP 307	714.84	H8 DKN 307	730.91	H8 DKP 307	745.40
32	H2 DKN 308	526.94	H2 DKP 308	566.71	H4 DKN 308	766.34	H4 DKP 308	778.58	H6 DKN 308	766.34	H6 DKP 308	778.58	H8 DKN 308	747.82	H8 DKP 308	767.16
40	H2 DKN 309	560.94	H2 DKP 309	594.40	H4 DKN 309	772.56	H4 DKP 309	790.05	H6 DKN 309	772.56	H6 DKP 309	790.05	H8 DKN 309	771.01	H8 DKP 309	795.16
50	H2 DKN 310	597.83	H2 DKP 310	622.53	H4 DKN 310	772.29	H4 DKP 310	803.44	H6 DKN 310	772.29	H6 DKP 310	803.44	H8 DKN 310	803.86	H8 DKP 310	838.66
63	H2 DKN 311	649.52	H2 DKP 311	679.29	H4 DKN 311	809.87	H4 DKP 311	879.33	H6 DKN 311	809.87	H6 DKP 311	879.33	H8 DKN 311	838.66	H8 DKP 311	915.66

### CORZAN CPVC

#### 100 to 240vAC

d	STANDARD				FAIL SAFE CLOSED				FAIL SAFE OPEN				4 TO 20mA POSITIONING			
	EPDM Code	Price (£)	FPM Code	Price (£)	EPDM Code	Price (£)	FPM Code	Price (£)	EPDM Code	Price (£)	FPM Code	Price (£)	EPDM Code	Price (£)	FPM Code	Price (£)
16	H1 DKJ 305	498.21	H1 DKK 305	512.05	H3 DKJ 305	683.03	H3 DKK 305	699.77	H5 DKJ 305	683.03	H5 DKK 305	699.77	H7 DKJ 305	726.36	H7 DKK 305	743.09
20	H1 DKJ 306	498.57	H1 DKK 306	515.33	H3 DKJ 306	683.39	H3 DKK 306	700.15	H5 DKJ 306	683.39	H5 DKK 306	700.15	H7 DKJ 306	726.72	H7 DKK 306	743.47
25	H1 DKJ 307	524.65	H1 DKK 307	542.68	H3 DKJ 307	709.47	H3 DKK 307	727.50	H5 DKJ 307	709.47	H5 DKK 307	727.50	H7 DKJ 307	752.80	H7 DKK 307	770.82
32	H1 DKJ 308	538.10	H1 DKK 308	563.04	H3 DKJ 308	722.93	H3 DKK 308	747.86	H5 DKJ 308	722.93	H5 DKK 308	747.86	H7 DKJ 308	766.25	H7 DKK 308	791.18
40	H1 DKJ 309	560.59	H1 DKK 309	565.55	H3 DKJ 309	745.41	H3 DKK 309	750.38	H5 DKJ 309	745.41	H5 DKK 309	750.38	H7 DKJ 309	788.73	H7 DKK 309	793.70
50	H1 DKJ 310	584.17	H1 DKK 310	616.48	H3 DKJ 310	769.00	H3 DKK 310	801.30	H5 DKJ 310	769.00	H5 DKK 310	801.30	H7 DKJ 310	812.32	H7 DKK 310	844.61
63	H1 DKJ 311	691.46	H1 DKK 311	684.79	H3 DKJ 311	822.40	H3 DKK 311	836.77	H5 DKJ 311	822.40	H5 DKK 311	836.77	H7 DKJ 311	865.73	H7 DKK 311	912.93

#### 24vAC/DC

d	STANDARD				FAIL SAFE CLOSED				FAIL SAFE OPEN				4 TO 20mA POSITIONING			
	EPDM Code	Price (£)	FPM Code	Price (£)	EPDM Code	Price (£)	FPM Code	Price (£)	EPDM Code	Price (£)	FPM Code	Price (£)	EPDM Code	Price (£)	FPM Code	Price (£)
16	H2 DKJ 305	498.21	H2 DKK 305	512.05	H4 DKJ 305	683.03	H4 DKK 305	699.77	H6 DKJ 305	683.03	H6 DKK 305	699.77	H8 DKJ 305	726.36	H8 DKK 305	743.09
20	H2 DKJ 306	498.57	H2 DKK 306	482.27	H4 DKJ 306	683.39	H4 DKK 306	700.15	H6 DKJ 306	683.39	H6 DKK 306	700.15	H8 DKJ 306	726.72	H8 DKK 306	743.47
25	H2 DKJ 307	524.65	H2 DKK 307	542.68	H4 DKJ 307	709.47	H4 DKK 307	727.50	H6 DKJ 307	709.47	H6 DKK 307	727.50	H8 DKJ 307	752.80	H8 DKK 307	770.82
32	H2 DKJ 308	538.10	H2 DKK 308	563.04	H4 DKJ 308	722.93	H4 DKK 308	747.86	H6 DKJ 308	722.93	H6 DKK 308	747.86	H8 DKJ 308	766.25	H8 DKK 308	791.18
40	H2 DKJ 309	560.59	H2 DKK 309	565.55	H4 DKJ 309	745.41	H4 DKK 309	750.38	H6 DKJ 309	745.41	H6 DKK 309	750.38	H8 DKJ 309	788.73	H8 DKK 309	793.70
50	H2 DKJ 310	584.17	H2 DKK 310	616.48	H4 DKJ 310	769.00	H4 DKK 310	801.30	H6 DKJ 310	769.00	H6 DKK 310	801.30	H8 DKJ 310	812.32	H8 DKK 310	844.61
63	H2 DKJ 311	671.89	H2 DKK 311	684.79	H4 DKJ 311	822.40	H4 DKK 311	836.77	H6 DKJ 311	822.40	H6 DKK 311	836.77	H8 DKJ 311	865.73	H8 DKK 311	912.93



**VKD DualBlock® 2-way Ball Valve  
(DN10 - DN50)**  
BSP Threaded Female Ends

<b>PVC-U</b>																
<b>100 to 240vAC</b>																
d	STANDARD				FAIL SAFE CLOSED				FAIL SAFE OPEN				4 TO 20mA POSITIONING			
	EPDM Code	Price (£)	FPM Code	Price (£)	EPDM Code	Price (£)	FPM Code	Price (£)	EPDM Code	Price (£)	FPM Code	Price (£)	EPDM Code	Price (£)	FPM Code	Price (£)
1/2	H1 DKE B02	<b>513.06</b>	H1 DKF B02	<b>529.65</b>	H3 DKE B02	<b>685.33</b>	H3 DKF B02	<b>700.86</b>	H5 DKE B02	<b>685.33</b>	H5 DKF B02	<b>700.86</b>	H7 DKE B02	<b>728.65</b>	H7 DKF B02	<b>744.19</b>
3/4	H1 DKE B03	<b>524.58</b>	H1 DKF B03	<b>535.76</b>	H3 DKE B03	<b>698.78</b>	H3 DKF B03	<b>716.40</b>	H5 DKE B03	<b>698.78</b>	H5 DKF B03	<b>716.40</b>	H7 DKE B03	<b>747.29</b>	H7 DKF B03	<b>759.72</b>
1	H1 DKE B04	<b>539.36</b>	H1 DKF B04	<b>548.10</b>	H3 DKE B04	<b>717.99</b>	H3 DKF B04	<b>744.60</b>	H5 DKE B04	<b>773.31</b>	H5 DKF B04	<b>744.60</b>	H7 DKE B04	<b>761.31</b>	H7 DKF B04	<b>787.92</b>
1 1/4	H1 DKE B05	<b>570.98</b>	H1 DKF B05	<b>582.16</b>	H3 DKE B05	<b>748.01</b>	H3 DKF B05	<b>773.06</b>	H5 DKE B05	<b>748.01</b>	H5 DKF B05	<b>773.06</b>	H7 DKE B05	<b>791.33</b>	H7 DKF B05	<b>816.38</b>
1 1/2	H1 DKE B06	<b>616.04</b>	H1 DKF B06	<b>630.88</b>	H3 DKE B06	<b>790.96</b>	H3 DKF B06	<b>803.52</b>	H5 DKE B06	<b>790.96</b>	H5 DKF B06	<b>803.52</b>	H7 DKE B06	<b>834.28</b>	H7 DKF B06	<b>866.94</b>
2	H1 DKE B07	<b>667.16</b>	H1 DKF B07	<b>701.22</b>	H3 DKE B07	<b>851.94</b>	H3 DKF B07	<b>877.33</b>	H5 DKE B07	<b>851.94</b>	H5 DKF B07	<b>877.33</b>	H7 DKE B07	<b>882.78</b>	H7 DKF B07	<b>925.50</b>

<b>24vAC/DC</b>																
d	STANDARD				FAIL SAFE CLOSED				FAIL SAFE OPEN				4 TO 20mA POSITIONING			
	EPDM Code	Price (£)	FPM Code	Price (£)	EPDM Code	Price (£)	FPM Code	Price (£)	EPDM Code	Price (£)	FPM Code	Price (£)	EPDM Code	Price (£)	FPM Code	Price (£)
1/2	H2 DKE B02	<b>513.06</b>	H2 DKF B02	<b>529.65</b>	H4 DKE B02	<b>685.33</b>	H4 DKF B02	<b>700.86</b>	H6 DKE B02	<b>685.33</b>	H6 DKF B02	<b>700.86</b>	H8 DKE B02	<b>728.65</b>	H8 DKF B02	<b>744.19</b>
3/4	H2 DKE B03	<b>524.58</b>	H2 DKF B03	<b>535.76</b>	H4 DKE B03	<b>698.78</b>	H4 DKF B03	<b>716.40</b>	H6 DKE B03	<b>698.78</b>	H6 DKF B03	<b>716.40</b>	H8 DKE B03	<b>747.29</b>	H8 DKF B03	<b>759.72</b>
1	H2 DKE B04	<b>539.36</b>	H2 DKF B04	<b>548.10</b>	H4 DKE B04	<b>717.99</b>	H4 DKF B04	<b>744.60</b>	H6 DKE B04	<b>717.99</b>	H6 DKF B04	<b>744.60</b>	H8 DKE B04	<b>761.31</b>	H8 DKF B04	<b>787.92</b>
1 1/4	H2 DKE B05	<b>574.81</b>	H2 DKF B05	<b>582.16</b>	H4 DKE B05	<b>748.01</b>	H4 DKF B05	<b>773.06</b>	H6 DKE B05	<b>748.01</b>	H6 DKF B05	<b>773.06</b>	H8 DKE B05	<b>791.33</b>	H8 DKF B05	<b>816.38</b>
1 1/2	H2 DKE B06	<b>616.04</b>	H2 DKF B06	<b>630.88</b>	H4 DKE B06	<b>790.96</b>	H4 DKF B06	<b>803.52</b>	H6 DKE B06	<b>790.96</b>	H6 DKF B06	<b>803.52</b>	H8 DKE B06	<b>834.28</b>	H8 DKF B06	<b>866.94</b>
2	H2 DKE B07	<b>701.45</b>	H2 DKF B07	<b>690.92</b>	H4 DKE B07	<b>851.94</b>	H4 DKF B07	<b>877.33</b>	H6 DKE B07	<b>851.94</b>	H6 DKF B07	<b>877.33</b>	H8 DKE B07	<b>882.78</b>	H8 DKF B07	<b>925.50</b>

quotes@tipes.co.uk

**ELECTRIC**

**ACTUATED**

**Electric Actuation Electric Actuated Valves, Operated by a present electrical supply**



**VKD DualBlock® 2-way Ball Valve (DN10 - DN50) continued**  
BSP Threaded Female Ends

**PP**

**100 to 240vAC**

d	STANDARD				FAIL SAFE CLOSED				FAIL SAFE OPEN				4 TO 20mA POSITIONING			
	EPDM Code	Price (£)	FPM Code	Price (£)	EPDM Code	Price (£)	FPM Code	Price (£)	EPDM Code	Price (£)	FPM Code	Price (£)	EPDM Code	Price (£)	FPM Code	Price (£)
1/2	H1 DKN B02	501.24	H1 DKP B02	516.90	H3 DKN B02	686.06	H3 DKP B02	701.72	H5 DKN B02	686.06	H5 DKP B02	701.72	H7 DKN B02	729.38	H7 DKP B02	745.04
3/4	H1 DKN B03	511.28	H1 DKP B03	527.41	H3 DKN B03	696.10	H3 DKP B03	712.23	H5 DKN B03	696.10	H5 DKP B03	712.23	H7 DKN B03	739.43	H7 DKP B03	755.56
1	H1 DKN B04	529.34	H1 DKP B04	551.57	H3 DKN B04	714.16	H3 DKP B04	736.39	H5 DKN B04	714.16	H5 DKP B04	736.39	H7 DKN B04	757.48	H7 DKP B04	779.71
1 1/4	H1 DKN B05	554.47	H1 DKP B05	583.45	H3 DKN B05	739.29	H3 DKP B05	768.28	H5 DKN B05	739.29	H5 DKP B05	768.28	H7 DKN B05	782.61	H7 DKP B05	811.60
1 1/2	H1 DKN B06	590.21	H1 DKP B06	631.78	H3 DKN B06	775.03	H3 DKP B06	802.09	H5 DKN B06	775.03	H5 DKP B06	802.09	H7 DKN B06	818.36	H7 DKP B06	845.41
2	H1 DKN B07	633.68	H1 DKP B07	683.92	H3 DKN B07	818.50	H3 DKP B07	868.74	H5 DKN B07	818.50	H5 DKP B07	868.74	H7 DKN B07	861.82	H7 DKP B07	912.07

**24vAC/DC**

d	STANDARD				FAIL SAFE CLOSED				FAIL SAFE OPEN				4 TO 20mA POSITIONING			
	EPDM Code	Price (£)	FPM Code	Price (£)	EPDM Code	Price (£)	FPM Code	Price (£)	EPDM Code	Price (£)	FPM Code	Price (£)	EPDM Code	Price (£)	FPM Code	Price (£)
1/2	H2 DKN B02	501.24	H2 DKP B02	516.90	H4 DKN B02	686.06	H4 DKP B02	701.72	H6 DKN B02	686.06	H6 DKP B02	701.72	H8 DKN B02	729.38	H8 DKP B02	745.04
3/4	H2 DKN B03	511.28	H2 DKP B03	527.41	H4 DKN B03	713.92	H4 DKP B03	712.23	H6 DKN B03	696.10	H6 DKP B03	712.23	H8 DKN B03	739.43	H8 DKP B03	755.56
1	H2 DKN B04	529.34	H2 DKP B04	551.57	H4 DKN B04	714.16	H4 DKP B04	736.39	H6 DKN B04	714.16	H6 DKP B04	736.39	H8 DKN B04	757.48	H8 DKP B04	779.71
1 1/4	H2 DKN B05	554.47	H2 DKP B05	583.45	H4 DKN B05	739.29	H4 DKP B05	768.28	H6 DKN B05	739.29	H6 DKP B05	768.28	H8 DKN B05	782.61	H8 DKP B05	811.60
1 1/2	H2 DKN B06	600.72	H2 DKP B06	631.78	H4 DKN B06	775.03	H4 DKP B06	802.09	H6 DKN B06	775.03	H6 DKP B06	802.09	H8 DKN B06	818.36	H8 DKP B06	845.41
2	H2 DKN B07	633.68	H2 DKP B07	683.92	H4 DKN B07	818.50	H4 DKP B07	868.74	H6 DKN B07	818.50	H6 DKP B07	868.74	H8 DKN B07	861.82	H8 DKP B07	912.07

quotes@tfpes.co.uk





**VKD DualBlock® 2-way Ball Valve (DN10 - DN50)**  
VKD Flanged Ends to BS EN1092-1 PN10/16

**PVC-U**

**100 to 240vAC**

d	STANDARD				FAIL SAFE CLOSED				FAIL SAFE OPEN				4 TO 20mA POSITIONING			
	EPDM Code	Price (£)	FPM Code	Price (£)	EPDM Code	Price (£)	FPM Code	Price (£)	EPDM Code	Price (£)	FPM Code	Price (£)	EPDM Code	Price (£)	FPM Code	Price (£)
1/2	H1 DKE F02	532.13	H1 DKF F02	550.23	H3 DKE F02	716.95	H3 DKF F02	735.05	H5 DKE F02	716.95	H5 DKF F02	735.05	H7 DKE F02	760.27	H7 DKF F02	778.37
3/4	H1 DKE F03	549.62	H1 DKF F03	570.93	H3 DKE F03	734.44	H3 DKF F03	755.75	H5 DKE F03	734.44	H5 DKF F03	755.75	H7 DKE F03	777.76	H7 DKF F03	799.07
1	H1 DKE F04	583.99	H1 DKF F04	604.66	H3 DKE F04	758.87	H3 DKF F04	789.48	H5 DKE F04	758.87	H5 DKF F04	789.48	H7 DKE F04	802.19	H7 DKF F04	832.81
1 1/4	H1 DKE F05	619.47	H1 DKF F05	647.36	H3 DKE F05	804.30	H3 DKF F05	832.18	H5 DKE F05	804.30	H5 DKF F05	832.18	H7 DKE F05	847.62	H7 DKF F05	875.50
1 1/2	H1 DKE F06	717.76	H1 DKF F06	710.92	H3 DKE F06	829.36	H3 DKF F06	869.53	H5 DKE F06	829.36	H5 DKF F06	869.53	H7 DKE F06	905.09	H7 DKF F06	939.06
2	H1 DKE F07	760.80	H1 DKF F07	808.29	H3 DKE F07	835.70	H3 DKF F07	886.26	H5 DKE F07	835.70	H5 DKF F07	886.26	H7 DKE F07	981.10	H7 DKF F07	1014.76

**24vAC/DC**

d	STANDARD				FAIL SAFE CLOSED				FAIL SAFE OPEN				4 TO 20mA POSITIONING			
	EPDM Code	Price (£)	FPM Code	Price (£)	EPDM Code	Price (£)	FPM Code	Price (£)	EPDM Code	Price (£)	FPM Code	Price (£)	EPDM Code	Price (£)	FPM Code	Price (£)
1/2	H2 DKE F02	532.13	H2 DKF F02	550.23	H4 DKE F02	716.95	H4 DKF F02	735.05	H6 DKE F02	716.95	H6 DKF F02	735.05	H8 DKE F02	760.27	H8 DKF F02	778.37
3/4	H2 DKE F03	549.62	H2 DKF F03	570.93	H4 DKE F03	734.44	H4 DKF F03	755.75	H6 DKE F03	734.44	H6 DKF F03	755.75	H8 DKE F03	777.76	H8 DKF F03	799.07
1	H2 DKE F04	583.99	H2 DKF F04	604.66	H4 DKE F04	758.87	H4 DKF F04	789.48	H6 DKE F04	758.87	H6 DKF F04	789.48	H8 DKE F04	802.19	H8 DKF F04	832.81
1 1/4	H2 DKE F05	619.47	H2 DKF F05	647.36	H4 DKE F05	804.30	H4 DKF F05	832.18	H6 DKE F05	804.30	H6 DKF F05	832.18	H8 DKE F05	847.62	H8 DKF F05	875.50
1 1/2	H2 DKE F06	717.76	H2 DKF F06	710.92	H4 DKE F06	829.36	H4 DKF F06	869.53	H6 DKE F06	829.36	H6 DKF F06	869.53	H8 DKE F06	905.09	H8 DKF F06	939.06
2	H2 DKE F07	760.80	H2 DKF F07	808.29	H4 DKE F07	835.70	H4 DKF F07	886.26	H6 DKE F07	835.70	H6 DKF F07	886.26	H8 DKE F07	981.10	H8 DKF F07	1014.76

**ABS**

**100 to 240vAC**

d	STANDARD				FAIL SAFE CLOSED				FAIL SAFE OPEN				4 TO 20mA POSITIONING			
	EPDM Code	Price (£)	FPM Code	Price (£)	EPDM Code	Price (£)	FPM Code	Price (£)	EPDM Code	Price (£)	FPM Code	Price (£)	EPDM Code	Price (£)	FPM Code	Price (£)
1/2	H1 DKA F02	572.67	H1 DKB F02	591.23	H3 DKA F02	744.47	H3 DKB F02	768.60	H5 DKA F02	744.47	H5 DKB F02	768.60	H7 DKA F02	826.37	H7 DKB F02	853.14
3/4	H1 DKA F03	590.07	H1 DKB F03	611.93	H3 DKA F03	767.08	H3 DKB F03	795.51	H5 DKA F03	767.08	H5 DKB F03	795.51	H7 DKA F03	851.47	H7 DKB F03	883.02
1	H1 DKA F04	613.97	H1 DKB F04	647.33	H3 DKA F04	798.17	H3 DKB F04	841.53	H5 DKA F04	798.17	H5 DKB F04	841.53	H7 DKA F04	885.96	H7 DKB F04	934.11
1 1/4	H1 DKA F05	652.02	H1 DKB F05	683.60	H3 DKA F05	847.63	H3 DKB F05	888.68	H5 DKA F05	847.63	H5 DKB F05	888.68	H7 DKA F05	940.86	H7 DKB F05	986.43
1 1/2	H1 DKA F06	723.47	H1 DKB F06	742.32	H3 DKA F06	866.08	H3 DKB F06	891.16	H5 DKA F06	866.08	H5 DKB F06	891.16	H7 DKA F06	988.84	H7 DKB F06	1017.66
2	H1 DKA F07	757.88	H1 DKB F07	814.11	H3 DKA F07	906.63	H3 DKB F07	927.10	H5 DKA F07	906.63	H5 DKB F07	927.10	H7 DKA F07	1009.81	H7 DKB F07	1028.35

**24vAC/DC**

d	STANDARD				FAIL SAFE CLOSED				FAIL SAFE OPEN				4 TO 20mA POSITIONING			
	EPDM Code	Price (£)	FPM Code	Price (£)	EPDM Code	Price (£)	FPM Code	Price (£)	EPDM Code	Price (£)	FPM Code	Price (£)	EPDM Code	Price (£)	FPM Code	Price (£)
1/2	H2 DKA F02	572.67	H2 DKB F02	591.23	H4 DKA F02	744.47	H4 DKB F02	768.60	H6 DKA F02	744.47	H6 DKB F02	768.60	H8 DKA F02	826.37	H8 DKB F02	853.14
3/4	H2 DKA F03	590.07	H2 DKB F03	611.93	H4 DKA F03	767.08	H4 DKB F03	795.51	H6 DKA F03	767.08	H6 DKB F03	795.51	H8 DKA F03	851.47	H8 DKB F03	883.02
1	H2 DKA F04	613.97	H2 DKB F04	647.33	H4 DKA F04	798.17	H4 DKB F04	841.53	H6 DKA F04	798.17	H6 DKB F04	841.53	H8 DKA F04	885.96	H8 DKB F04	934.11
1 1/4	H2 DKA F05	652.02	H2 DKB F05	683.60	H4 DKA F05	847.63	H4 DKB F05	888.68	H6 DKA F05	847.63	H6 DKB F05	888.68	H8 DKA F05	940.86	H8 DKB F05	986.43
1 1/2	H2 DKA F06	723.47	H2 DKB F06	742.32	H4 DKA F06	866.08	H4 DKB F06	891.16	H6 DKA F06	866.08	H6 DKB F06	891.16	H8 DKA F06	988.84	H8 DKB F06	1017.66
2	H2 DKA F07	763.03	H2 DKB F07	814.11	H4 DKA F07	906.63	H4 DKB F07	927.10	H6 DKA F07	906.63	H6 DKB F07	927.10	H8 DKA F07	1009.81	H8 DKB F07	1028.35

\* Please note: ABS Threaded Ends are supplied as 2 x Female Threaded Adapter Fittings

**ELECTRIC**

**ACTUATED**

**Tel: 01626 201092**

email: [enquiries@durapipe.co.uk](mailto:enquiries@durapipe.co.uk) web: [www.durapipe.co.uk](http://www.durapipe.co.uk)

quotes@tfpes.co.uk

## Electric Actuation Electric Actuated Valves, Operated by a present electrical supply



**VKD DualBlock® 2-way Ball Valve (DN10 - DN50) continued**  
VKD Flanged Ends to BS EN1092-1 PN10/16

### PP

#### 100 to 240vAC

d	STANDARD				FAIL SAFE CLOSED				FAIL SAFE OPEN				4 TO 20mA POSITIONING			
	EPDM Code	Price (£)	FPM Code	Price (£)	EPDM Code	Price (£)	FPM Code	Price (£)	EPDM Code	Price (£)	FPM Code	Price (£)	EPDM Code	Price (£)	FPM Code	Price (£)
1/2	H1 DKN F02	539.60	H1 DKP F02	553.13	H3 DKN F02	724.42	H3 DKP F02	737.95	H5 DKN F02	724.42	H5 DKP F02	737.95	H7 DKN F02	767.74	H7 DKP F02	781.28
3/4	H1 DKN F03	555.95	H1 DKP F03	570.44	H3 DKN F03	740.78	H3 DKP F03	755.27	H5 DKN F03	740.78	H5 DKP F03	755.27	H7 DKN F03	784.10	H7 DKP F03	798.59
1	H1 DKN F04	581.23	H1 DKP F04	600.54	H3 DKN F04	766.05	H3 DKP F04	785.36	H5 DKN F04	766.05	H5 DKP F04	785.36	H7 DKN F04	809.37	H7 DKP F04	828.69
1 1/4	H1 DKN F05	600.52	H1 DKP F05	624.68	H3 DKN F05	785.34	H3 DKP F05	809.51	H5 DKN F05	785.34	H5 DKP F05	809.51	H7 DKN F05	828.67	H7 DKP F05	852.83
1 1/2	H1 DKN F06	649.99	H1 DKP F06	684.76	H3 DKN F06	834.82	H3 DKP F06	869.59	H5 DKN F06	834.82	H5 DKP F06	869.59	H7 DKN F06	878.14	H7 DKP F06	912.91
2	H1 DKN F07	710.91	H1 DKP F07	742.01	H3 DKN F07	861.72	H3 DKP F07	897.41	H5 DKN F07	861.72	H5 DKP F07	897.41	H7 DKN F07	927.30	H7 DKP F07	958.24

#### 24vAC/DC

d	STANDARD				FAIL SAFE CLOSED				FAIL SAFE OPEN				4 TO 20mA POSITIONING			
	EPDM Code	Price (£)	FPM Code	Price (£)	EPDM Code	Price (£)	FPM Code	Price (£)	EPDM Code	Price (£)	FPM Code	Price (£)	EPDM Code	Price (£)	FPM Code	Price (£)
1/2	H2 DKN F02	539.60	H2 DKP F02	553.13	H4 DKN F02	724.42	H4 DKP F02	737.95	H6 DKN F02	724.42	H6 DKP F02	737.95	H8 DKN F02	767.74	H8 DKP F02	781.28
3/4	H2 DKN F03	555.95	H2 DKP F03	570.44	H4 DKN F03	740.78	H4 DKP F03	755.27	H6 DKN F03	740.78	H6 DKP F03	755.27	H8 DKN F03	784.10	H8 DKP F03	798.59
1	H2 DKN F04	581.23	H2 DKP F04	600.54	H4 DKN F04	766.05	H4 DKP F04	785.36	H6 DKN F04	766.05	H6 DKP F04	785.36	H8 DKN F04	809.37	H8 DKP F04	828.69
1 1/4	H2 DKN F05	600.52	H2 DKP F05	624.68	H4 DKN F05	785.34	H4 DKP F05	809.51	H6 DKN F05	785.34	H6 DKP F05	809.51	H8 DKN F05	828.67	H8 DKP F05	852.83
1 1/2	H2 DKN F06	649.99	H2 DKP F06	684.76	H4 DKN F06	834.82	H4 DKP F06	869.59	H6 DKN F06	834.82	H6 DKP F06	869.59	H8 DKN F06	878.14	H8 DKP F06	912.91
2	H2 DKN F07	710.91	H2 DKP F07	742.01	H4 DKN F07	861.72	H4 DKP F07	897.41	H6 DKN F07	861.72	H6 DKP F07	897.41	H8 DKN F07	927.30	H8 DKP F07	958.24

### CORZAN CPVC

#### 100 to 240vAC

d	STANDARD				FAIL SAFE CLOSED				FAIL SAFE OPEN				4 TO 20mA POSITIONING			
	EPDM Code	Price (£)	FPM Code	Price (£)	EPDM Code	Price (£)	FPM Code	Price (£)	EPDM Code	Price (£)	FPM Code	Price (£)	EPDM Code	Price (£)	FPM Code	Price (£)
1/2	H1 DKJ F02	593.54	H1 DKK F02	610.33	H3 DKJ F02	778.36	H3 DKK F02	795.15	H5 DKJ F02	778.36	H5 DKK F02	795.15	H7 DKJ F02	821.68	H7 DKK F02	838.47
3/4	H1 DKJ F03	638.98	H1 DKK F03	657.00	H3 DKJ F03	823.80	H3 DKK F03	841.82	H5 DKJ F03	823.80	H5 DKK F03	841.82	H7 DKJ F03	867.13	H7 DKK F03	885.14
1	H1 DKJ F04	664.32	H1 DKK F04	689.27	H3 DKJ F04	849.13	H3 DKK F04	874.09	H5 DKJ F04	849.13	H5 DKK F04	874.09	H7 DKJ F04	892.45	H7 DKK F04	917.41
1 1/4	H1 DKJ F05	682.34	H1 DKK F05	687.31	H3 DKJ F05	867.17	H3 DKK F05	872.13	H5 DKJ F05	867.17	H5 DKK F05	872.13	H7 DKJ F05	910.49	H7 DKK F05	915.45
1 1/2	H1 DKJ F06	744.76	H1 DKK F06	777.06	H3 DKJ F06	929.59	H3 DKK F06	961.89	H5 DKJ F06	929.59	H5 DKK F06	961.89	H7 DKJ F06	972.91	H7 DKK F06	1005.21
2	H1 DKJ F07	838.28	H1 DKK F07	885.49	H3 DKJ F07	989.11	H3 DKK F07	1020.32	H5 DKJ F07	989.11	H5 DKK F07	1020.32	H7 DKJ F07	1066.42	H7 DKK F07	1113.64

#### 24vAC/DC

d	STANDARD				FAIL SAFE CLOSED				FAIL SAFE OPEN				4 TO 20mA POSITIONING			
	EPDM Code	Price (£)	FPM Code	Price (£)	EPDM Code	Price (£)	FPM Code	Price (£)	EPDM Code	Price (£)	FPM Code	Price (£)	EPDM Code	Price (£)	FPM Code	Price (£)
1/2	H2 DKJ F02	593.54	H2 DKK F02	610.33	H4 DKJ F02	778.36	H4 DKK F02	795.15	H6 DKJ F02	778.36	H6 DKK F02	795.15	H8 DKJ F02	821.68	H8 DKK F02	838.47
3/4	H2 DKJ F03	638.98	H2 DKK F03	657.00	H4 DKJ F03	823.80	H4 DKK F03	841.82	H6 DKJ F03	823.80	H6 DKK F03	841.82	H8 DKJ F03	867.13	H8 DKK F03	885.14
1	H2 DKJ F04	664.31	H2 DKK F04	689.27	H4 DKJ F04	849.13	H4 DKK F04	874.09	H6 DKJ F04	849.13	H6 DKK F04	874.09	H8 DKJ F04	892.45	H8 DKK F04	917.41
1 1/4	H2 DKJ F05	682.34	H2 DKK F05	687.31	H4 DKJ F05	867.17	H4 DKK F05	872.13	H6 DKJ F05	867.17	H6 DKK F05	872.13	H8 DKJ F05	910.49	H8 DKK F05	915.45
1 1/2	H2 DKJ F06	744.76	H2 DKK F06	777.06	H4 DKJ F06	929.59	H4 DKK F06	961.89	H6 DKJ F06	929.59	H6 DKK F06	961.89	H8 DKJ F06	972.91	H8 DKK F06	1005.21
2	H2 DKJ F07	838.28	H2 DKK F07	885.49	H4 DKJ F07	989.11	H4 DKK F07	1020.32	H6 DKJ F07	989.11	H6 DKK F07	1020.32	H8 DKJ F07	1066.42	H8 DKK F07	1113.64



**VKD DualBlock® 2-way Ball Valve (DN10 - DN50)**  
VKD Flanged Ends to ANSI 150

<b>PVC-U</b>																
<b>100 to 240vAC</b>																
d	STANDARD				FAIL SAFE CLOSED				FAIL SAFE OPEN				4 TO 20mA POSITIONING			
	EPDM Code	Price (£)	FPM Code	Price (£)	EPDM Code	Price (£)	FPM Code	Price (£)	EPDM Code	Price (£)	FPM Code	Price (£)	EPDM Code	Price (£)	FPM Code	Price (£)
1/2	H1 DKE X02	532.13	H1 DKF X02	550.23	H3 DKE X02	716.95	H3 DKF X02	735.05	H5 DKE X02	716.95	H5 DKF X02	735.05	H7 DKE X02	760.27	H7 DKF X02	778.37
3/4	H1 DKE X03	549.62	H1 DKF X03	570.93	H3 DKE X03	734.44	H3 DKF X03	755.75	H5 DKE X03	734.44	H5 DKF X03	755.75	H7 DKE X03	777.76	H7 DKF X03	799.07
1	H1 DKE X04	583.99	H1 DKF X04	604.66	H3 DKE X04	758.87	H3 DKF X04	789.48	H5 DKE X04	758.87	H5 DKF X04	789.48	H7 DKE X04	802.19	H7 DKF X04	832.81
1 1/4	H1 DKE X05	619.47	H1 DKF X05	647.36	H3 DKE X05	804.30	H3 DKF X05	832.18	H5 DKE X05	804.30	H5 DKF X05	832.18	H7 DKE X05	847.62	H7 DKF X05	875.50
1 1/2	H1 DKE X06	717.76	H1 DKF X06	710.92	H3 DKE X06	829.36	H3 DKF X06	869.53	H5 DKE X06	829.36	H5 DKF X06	869.53	H7 DKE X06	905.09	H7 DKF X06	939.06
2	H1 DKE X07	760.80	H1 DKF X07	808.29	H3 DKE X07	835.70	H3 DKF X07	886.26	H5 DKE X07	835.70	H5 DKF X07	886.26	H7 DKE X07	981.10	H7 DKF X07	1014.76

<b>24vAC/DC</b>																
d	STANDARD				FAIL SAFE CLOSED				FAIL SAFE OPEN				4 TO 20mA POSITIONING			
	EPDM Code	Price (£)	FPM Code	Price (£)	EPDM Code	Price (£)	FPM Code	Price (£)	EPDM Code	Price (£)	FPM Code	Price (£)	EPDM Code	Price (£)	FPM Code	Price (£)
1/2	H2 DKE X02	532.13	H2 DKF X02	550.23	H4 DKE X02	716.95	H4 DKF X02	735.05	H6 DKE X02	716.95	H6 DKF X02	735.05	H8 DKE X02	760.27	H8 DKF X02	778.37
3/4	H2 DKE X03	549.62	H2 DKF X03	570.93	H4 DKE X03	734.44	H4 DKF X03	755.75	H6 DKE X03	734.44	H6 DKF X03	755.75	H8 DKE X03	777.76	H8 DKF X03	799.07
1	H2 DKE X04	583.99	H2 DKF X04	604.66	H4 DKE X04	758.87	H4 DKF X04	789.48	H6 DKE X04	758.87	H6 DKF X04	789.48	H8 DKE X04	802.19	H8 DKF X04	832.81
1 1/4	H2 DKE X05	619.47	H2 DKF X05	647.36	H4 DKE X05	804.30	H4 DKF X05	832.18	H6 DKE X05	804.30	H6 DKF X05	832.18	H8 DKE X05	847.62	H8 DKF X05	875.50
1 1/2	H2 DKE X06	717.76	H2 DKF X06	710.92	H4 DKE X06	829.36	H4 DKF X06	869.53	H6 DKE X06	829.36	H6 DKF X06	869.53	H8 DKE X06	905.09	H8 DKF X06	939.06
2	H2 DKE X07	760.80	H2 DKF X07	808.29	H4 DKE X07	835.70	H4 DKF X07	886.26	H6 DKE X07	835.70	H6 DKF X07	886.26	H8 DKE X07	981.10	H8 DKF X07	1014.76

quotes@tipes.co.uk

ELECTRIC

ACTUATED

**Electric Actuation Electric Actuated Valves, Operated by a present electrical supply**



**VKD DualBlock® 2-way Ball Valve (DN10 - DN50) continued**  
VKD Flanged Ends to ANSI 150

**PP**

**100 to 240vAC**

d	STANDARD				FAIL SAFE CLOSED				FAIL SAFE OPEN				4 TO 20mA POSITIONING			
	EPDM Code	Price (£)	FPM Code	Price (£)	EPDM Code	Price (£)	FPM Code	Price (£)	EPDM Code	Price (£)	FPM Code	Price (£)	EPDM Code	Price (£)	FPM Code	Price (£)
1/2	H1 DKN X02	539.60	H1 DKP X02	553.13	H3 DKN X02	724.42	H3 DKP X02	737.95	H5 DKN X02	724.42	H5 DKP X02	737.95	H7 DKN X02	767.74	H7 DKP X02	781.28
3/4	H1 DKN X03	555.95	H1 DKP X03	570.44	H3 DKN X03	740.78	H3 DKP X03	755.27	H5 DKN X03	740.78	H5 DKP X03	755.27	H7 DKN X03	784.10	H7 DKP X03	798.59
1	H1 DKN X04	581.23	H1 DKP X04	600.54	H3 DKN X04	766.05	H3 DKP X04	785.36	H5 DKN X04	766.05	H5 DKP X04	785.36	H7 DKN X04	809.37	H7 DKP X04	828.69
1 1/4	H1 DKN X05	600.52	H1 DKP X05	624.68	H3 DKN X05	785.34	H3 DKP X05	809.51	H5 DKN X05	785.34	H5 DKP X05	809.51	H7 DKN X05	828.67	H7 DKP X05	852.83
1 1/2	H1 DKN X06	649.99	H1 DKP X06	684.76	H3 DKN X06	834.82	H3 DKP X06	869.59	H5 DKN X06	834.82	H5 DKP X06	869.59	H7 DKN X06	878.14	H7 DKP X06	912.91
2	H1 DKN X07	710.91	H1 DKP X07	742.01	H3 DKN X07	861.72	H3 DKP X07	897.41	H5 DKN X07	861.72	H5 DKP X07	897.41	H7 DKN X07	927.30	H7 DKP X07	958.24

**24vAC/DC**

d	STANDARD				FAIL SAFE CLOSED				FAIL SAFE OPEN				4 TO 20mA POSITIONING			
	EPDM Code	Price (£)	FPM Code	Price (£)	EPDM Code	Price (£)	FPM Code	Price (£)	EPDM Code	Price (£)	FPM Code	Price (£)	EPDM Code	Price (£)	FPM Code	Price (£)
1/2	H2 DKN X02	539.60	H2 DKP X02	553.13	H4 DKN X02	724.42	H4 DKP X02	737.95	H6 DKN X02	724.42	H6 DKP X02	737.95	H8 DKN X02	767.74	H8 DKP X02	781.28
3/4	H2 DKN X03	555.95	H2 DKP X03	570.44	H4 DKN X03	740.78	H4 DKP X03	755.27	H6 DKN X03	740.78	H6 DKP X03	755.27	H8 DKN X03	784.10	H8 DKP X03	798.59
1	H2 DKN X04	581.23	H2 DKP X04	600.54	H4 DKN X04	766.05	H4 DKP X04	785.36	H6 DKN X04	766.05	H6 DKP X04	785.36	H8 DKN X04	809.37	H8 DKP X04	828.69
1 1/4	H2 DKN X05	600.52	H2 DKP X05	624.68	H4 DKN X05	785.34	H4 DKP X05	809.51	H6 DKN X05	785.34	H6 DKP X05	809.51	H8 DKN X05	828.67	H8 DKP X05	852.83
1 1/2	H2 DKN X06	649.99	H2 DKP X06	684.76	H4 DKN X06	834.82	H4 DKP X06	869.59	H6 DKN X06	834.82	H6 DKP X06	869.59	H8 DKN X06	878.14	H8 DKP X06	912.91
2	H2 DKN X07	710.91	H2 DKP X07	742.01	H4 DKN X07	861.72	H4 DKP X07	897.41	H6 DKN X07	861.72	H6 DKP X07	897.41	H8 DKN X07	927.30	H8 DKP X07	958.24

**CORZAN CPVC**

**100 to 240vAC**

d	STANDARD				FAIL SAFE CLOSED				FAIL SAFE OPEN				4 TO 20mA POSITIONING			
	EPDM Code	Price (£)	FPM Code	Price (£)	EPDM Code	Price (£)	FPM Code	Price (£)	EPDM Code	Price (£)	FPM Code	Price (£)	EPDM Code	Price (£)	FPM Code	Price (£)
1/2	H1 DKJ X02	593.54	H1 DKK X02	610.33	H3 DKJ X02	778.36	H3 DKK X02	795.15	H5 DKJ X02	778.36	H5 DKK X02	795.15	H7 DKJ X02	821.68	H7 DKK X02	838.47
3/4	H1 DKJ X03	638.98	H1 DKK X03	657.00	H3 DKJ X03	823.80	H3 DKK X03	841.82	H5 DKJ X03	823.80	H5 DKK X03	841.82	H7 DKJ X03	867.13	H7 DKK X03	885.14
1	H1 DKJ X04	664.31	H1 DKK X04	689.27	H3 DKJ X04	849.13	H3 DKK X04	874.09	H5 DKJ X04	849.13	H5 DKK X04	874.09	H7 DKJ X04	892.45	H7 DKK X04	917.41
1 1/4	H1 DKJ X05	682.34	H1 DKK X05	687.31	H3 DKJ X05	867.17	H3 DKK X05	872.13	H5 DKJ X05	867.17	H5 DKK X05	872.13	H7 DKJ X05	910.49	H7 DKK X05	915.45
1 1/2	H1 DKJ X06	744.76	H1 DKK X06	777.06	H3 DKJ X06	929.59	H3 DKK X06	961.89	H5 DKJ X06	929.59	H5 DKK X06	961.89	H7 DKJ X06	972.91	H7 DKK X06	1005.21
2	H1 DKJ X07	838.28	H1 DKK X07	885.49	H3 DKJ X07	989.11	H3 DKK X07	1020.32	H5 DKJ X07	989.11	H5 DKK X07	1020.32	H7 DKJ X07	1066.42	H7 DKK X07	1113.64

**24vAC/DC**

d	STANDARD				FAIL SAFE CLOSED				FAIL SAFE OPEN				4 TO 20mA POSITIONING			
	EPDM Code	Price (£)	FPM Code	Price (£)	EPDM Code	Price (£)	FPM Code	Price (£)	EPDM Code	Price (£)	FPM Code	Price (£)	EPDM Code	Price (£)	FPM Code	Price (£)
1/2	H2 DKJ X02	593.54	H2 DKK X02	610.33	H4 DKJ X02	778.36	H4 DKK X02	795.15	H6 DKJ X02	778.36	H6 DKK X02	795.15	H8 DKJ X02	821.68	H8 DKK X02	838.47
3/4	H2 DKJ X03	638.98	H2 DKK X03	657.00	H4 DKJ X03	823.80	H4 DKK X03	841.82	H6 DKJ X03	823.80	H6 DKK X03	841.82	H8 DKJ X03	867.13	H8 DKK X03	885.14
1	H2 DKJ X04	664.31	H2 DKK X04	689.27	H4 DKJ X04	849.13	H4 DKK X04	874.09	H6 DKJ X04	849.13	H6 DKK X04	874.09	H8 DKJ X04	892.45	H8 DKK X04	917.41
1 1/4	H2 DKJ X05	682.34	H2 DKK X05	687.31	H4 DKJ X05	867.17	H4 DKK X05	872.13	H6 DKJ X05	867.17	H6 DKK X05	872.13	H8 DKJ X05	910.49	H8 DKK X05	915.45
1 1/2	H2 DKJ X06	744.76	H2 DKK X06	777.06	H4 DKJ X06	929.59	H4 DKK X06	961.89	H6 DKJ X06	929.59	H6 DKK X06	961.89	H8 DKJ X06	972.91	H8 DKK X06	1005.21
2	H2 DKJ X07	838.28	H2 DKK X07	885.49	H4 DKJ X07	989.11	H4 DKK X07	1020.32	H6 DKJ X07	989.11	H6 DKK X07	1020.32	H8 DKJ X07	1066.42	H8 DKK X07	1113.64



**VKD DualBlock® 2-way Ball Valve  
(DN65 - DN100)  
BS Series Female Ends**

PVC-U																
100 to 240vAC																
d	STANDARD				FAIL SAFE CLOSED				FAIL SAFE OPEN				4 TO 20mA POSITIONING			
	EPDM Code	Price (£)	FPM Code	Price (£)	EPDM Code	Price (£)	FPM Code	Price (£)	EPDM Code	Price (£)	FPM Code	Price (£)	EPDM Code	Price (£)	FPM Code	Price (£)
2 1/2	H1 DKE 312	1029.38	H1 DKF 312	1017.76	H3 DKE 312	1217.10	H3 DKF 312	1256.76	H5 DKE 312	1217.10	H5 DKF 312	1256.76	H7 DKE 312	1234.70	H7 DKF 312	1256.61
3	H1 DKE 109	1120.60	H1 DKF 109	1136.14	H3 DKE 109	1308.32	H3 DKF 109	1337.08	H5 DKE 109	1308.32	H5 DKF 109	1337.08	H7 DKE 109	1326.87	H7 DKF 109	1345.32
4	H1 DKE 110	1325.83	H1 DKF 110	1337.07	H3 DKE 110	1513.54	H3 DKF 110	1534.81	H5 DKE 110	1513.54	H5 DKF 110	1534.81	H7 DKE 110	1538.01	H7 DKF 110	1564.78

24vAC/DC																
d	STANDARD				FAIL SAFE CLOSED				FAIL SAFE OPEN				4 TO 20mA POSITIONING			
	EPDM Code	Price (£)	FPM Code	Price (£)	EPDM Code	Price (£)	FPM Code	Price (£)	EPDM Code	Price (£)	FPM Code	Price (£)	EPDM Code	Price (£)	FPM Code	Price (£)
2 1/2	H2 DKE 312	997.58	H2 DKF 312	1017.76	H4 DKE 312	1217.10	H4 DKF 312	1256.76	H6 DKE 312	1277.98	H6 DKF 312	1256.76	H8 DKE 312	1234.70	H8 DKF 312	1256.61
3	H2 DKE 109	1120.60	H2 DKF 109	1136.14	H4 DKE 109	1308.32	H4 DKF 109	1337.08	H6 DKE 109	1308.32	H6 DKF 109	1337.08	H8 DKE 109	1326.87	H8 DKF 109	1345.32
4	H2 DKE 110	1244.50	H2 DKF 110	1337.07	H4 DKE 110	1513.54	H4 DKF 110	1534.81	H6 DKE 110	1513.54	H6 DKF 110	1534.81	H8 DKE 110	1538.01	H8 DKF 110	1564.78

ABS																
100 to 240vAC																
d	STANDARD				FAIL SAFE CLOSED				FAIL SAFE OPEN				4 TO 20mA POSITIONING			
	EPDM Code	Price (£)	FPM Code	Price (£)	EPDM Code	Price (£)	FPM Code	Price (£)	EPDM Code	Price (£)	FPM Code	Price (£)	EPDM Code	Price (£)	FPM Code	Price (£)
2 1/2	H1 DKA 312	1010.18	H1 DKB 312	1028.56	H3 DKA 312	1197.90	H3 DKB 312	1228.84	H5 DKA 312	1197.90	H5 DKB 312	1228.84	H7 DKA 312	1241.22	H7 DKB 312	1277.32
3	H1 DKA 109	1127.42	H1 DKB 109	1278.88	H3 DKA 109	1375.99	H3 DKB 109	1412.14	H5 DKA 109	1375.99	H5 DKB 109	1412.14	H7 DKA 109	1358.46	H7 DKB 109	1441.20
4	H1 DKA 110	1340.57	H1 DKB 110	1373.36	H3 DKA 110	1587.83	H3 DKB 110	1629.62	H5 DKA 110	1587.83	H5 DKB 110	1629.62	H7 DKA 110	1673.87	H7 DKB 110	1716.10

24vAC/DC																
d	STANDARD				FAIL SAFE CLOSED				FAIL SAFE OPEN				4 TO 20mA POSITIONING			
	EPDM Code	Price (£)	FPM Code	Price (£)	EPDM Code	Price (£)	FPM Code	Price (£)	EPDM Code	Price (£)	FPM Code	Price (£)	EPDM Code	Price (£)	FPM Code	Price (£)
2 1/2	H2 DKA 312	1010.18	H2 DKB 312	1028.56	H4 DKA 312	1197.90	H4 DKB 312	1228.84	H6 DKA 312	1197.90	H6 DKB 312	1228.84	H8 DKA 312	1241.22	H8 DKB 312	1277.32
3	H2 DKA 109	1127.42	H2 DKB 109	1171.73	H4 DKA 109	1375.99	H4 DKB 109	1412.14	H6 DKA 109	1375.99	H6 DKB 109	1412.14	H8 DKA 109	1410.19	H8 DKB 109	1441.20
4	H2 DKA 110	1340.55	H2 DKB 110	1373.36	H4 DKA 110	1587.83	H4 DKB 110	1629.62	H6 DKA 110	1587.83	H6 DKB 110	1629.62	H8 DKA 110	1571.58	H8 DKB 110	1716.10

**Electric Actuation Electric Actuated Valves, Operated by a present electrical supply**



**VKD DualBlock® 2-way Ball Valve (DN65 - DN100)**  
Metric Series Female Ends

<b>PVC-U</b>																
<b>100 to 240vAC</b>																
d	STANDARD				FAIL SAFE CLOSED				FAIL SAFE OPEN				4 TO 20mA POSITIONING			
	EPDM Code	Price (£)	FPM Code	Price (£)	EPDM Code	Price (£)	FPM Code	Price (£)	EPDM Code	Price (£)	FPM Code	Price (£)	EPDM Code	Price (£)	FPM Code	Price (£)
75	H1 DKE 312	1029.38	H1 DKF 312	1017.76	H3 DKE 312	1217.10	H3 DKF 312	1256.76	H5 DKE 312	1217.10	H5 DKF 312	1256.76	H7 DKE 312	1234.70	H7 DKF 312	1256.61
90	H1 DKE 313	1120.59	H1 DKF 313	1136.14	H3 DKE 313	1306.81	H3 DKF 313	1337.08	H5 DKE 313	1306.81	H5 DKF 313	1337.08	H7 DKE 313	1326.87	H7 DKF 313	1345.32
110	H1 DKE 314	1325.83	H1 DKF 314	1337.07	H3 DKE 314	1574.44	H3 DKF 314	1534.81	H5 DKE 314	1574.44	H5 DKF 314	1534.81	H7 DKE 314	1538.01	H7 DKF 314	1564.78

<b>24vAC/DC</b>																
d	STANDARD				FAIL SAFE CLOSED				FAIL SAFE OPEN				4 TO 20mA POSITIONING			
	EPDM Code	Price (£)	FPM Code	Price (£)	EPDM Code	Price (£)	FPM Code	Price (£)	EPDM Code	Price (£)	FPM Code	Price (£)	EPDM Code	Price (£)	FPM Code	Price (£)
75	H2 DKE 312	997.58	H2 DKF 312	1017.76	H4 DKE 312	1217.10	H4 DKF 312	1256.76	H6 DKE 312	1277.98	H6 DKF 312	1256.76	H8 DKE 312	1234.70	H8 DKF 312	1256.61
90	H2 DKE 313	1120.59	H2 DKF 313	1136.14	H4 DKE 313	1306.81	H4 DKF 313	1337.08	H6 DKE 313	1306.81	H6 DKF 313	1337.08	H8 DKE 313	1326.87	H8 DKF 313	1345.32
110	H2 DKE 314	1325.83	H2 DKF 314	1337.07	H4 DKE 314	1574.44	H4 DKF 314	1534.81	H6 DKE 314	1574.44	H6 DKF 314	1534.81	H8 DKE 314	1538.01	H8 DKF 314	1564.78

<b>ABS</b>																
<b>100 to 240vAC</b>																
d	STANDARD				FAIL SAFE CLOSED				FAIL SAFE OPEN				4 TO 20mA POSITIONING			
	EPDM Code	Price (£)	FPM Code	Price (£)	EPDM Code	Price (£)	FPM Code	Price (£)	EPDM Code	Price (£)	FPM Code	Price (£)	EPDM Code	Price (£)	FPM Code	Price (£)
75	H1 DKA 312	1010.18	H1DKB312	1028.56	H3 DKA 312	1197.90	H3 DKB 312	1228.84	H5 DKA 312	1197.90	H5 DKB 312	1228.84	H7 DKA 312	1241.22	H7 DKB 312	1277.32
90	H1 DKA 313	1127.42	H1DKB313	1171.73	H3 DKA 313	1315.03	H3 DKB 313	1412.14	H5 DKA 313	1375.99	H5 DKB 313	1412.14	H7 DKA 313	1410.19	H7 DKB 313	1441.20
110	H1 DKA 314	1340.57	H1DKB314	1373.36	H3 DKA 314	1587.83	H3 DKB 314	1629.62	H5 DKA 314	1587.83	H5 DKB 314	1629.62	H7 DKA 314	1571.58	H7 DKB 314	1716.10

<b>24vAC/DC</b>																
d	STANDARD				FAIL SAFE CLOSED				FAIL SAFE OPEN				4 TO 20mA POSITIONING			
	EPDM Code	Price (£)	FPM Code	Price (£)	EPDM Code	Price (£)	FPM Code	Price (£)	EPDM Code	Price (£)	FPM Code	Price (£)	EPDM Code	Price (£)	FPM Code	Price (£)
75	H2 DKA 312	1010.18	H2 DKB 312	1028.56	H4 DKA 312	1197.90	H4 DKB 312	1228.84	H6 DKA 312	1197.90	H6 DKB 312	1228.84	H8 DKA 312	1241.22	H8 DKB 312	1277.32
90	H2 DKA 313	1127.42	H2 DKB 313	1171.73	H4 DKA 313	1375.99	H4 DKB 313	1412.14	H6 DKA 313	1375.99	H6 DKB 313	1412.14	H8 DKA 313	1410.19	H8 DKB 313	1441.20
110	H2 DKA 314	1340.57	H2 DKB 314	1373.36	H4 DKA 314	1528.27	H4 DKB 314	1629.62	H6 DKA 314	1587.83	H6 DKB 314	1629.62	H8 DKA 314	1571.58	H8 DKB 314	1716.10



**VKD DualBlock® 2-way Ball Valve  
(DN65 - DN100)**  
Metric Series Female Ends

**PP**
**100 to 240vAC**

d	STANDARD				FAIL SAFE CLOSED				FAIL SAFE OPEN				4 TO 20mA POSITIONING			
	EPDM Code	Price (£)	FPM Code	Price (£)	EPDM Code	Price (£)	FPM Code	Price (£)	EPDM Code	Price (£)	FPM Code	Price (£)	EPDM Code	Price (£)	FPM Code	Price (£)
75	H1 DKN 312	924.58	H1 DKP 312	948.218	H3 DKN 312	1112.30	H3 DKP 312	1220.09	H5 DKN 312	1112.30	H5 DKP 312	1143.82	H7 DKN 312	1155.62	H7 DKP 312	1229.40
90	H1 DKN 313	1188.05	H1 DKP 313	1224.90	H3 DKN 313	1375.77	H3 DKP 313	1504.88	H5 DKN 313	1339.72	H5 DKP 313	1361.87	H7 DKN 313	1340.24	H7 DKP 313	1607.71
110	H1 DKN 314	1346.15	H1 DKP 314	1390.91	H3 DKN 314	1533.87	H3 DKP 314	1696.16	H5 DKN 314	1533.87	H5 DKP 314	1560.86	H7 DKN 314	1547.27	H7 DKP 314	1814.29

**24vAC/DC**

d	STANDARD				FAIL SAFE CLOSED				FAIL SAFE OPEN				4 TO 20mA POSITIONING			
	EPDM Code	Price (£)	FPM Code	Price (£)	EPDM Code	Price (£)	FPM Code	Price (£)	EPDM Code	Price (£)	FPM Code	Price (£)	EPDM Code	Price (£)	FPM Code	Price (£)
75	H2 DKN 312	924.58	H2 DKP 312	948.22	H4 DKN 312	1112.30	H4 DKP 312	1186.08	H6 DKN 312	1112.30	H6 DKP 312	1143.82	H8 DKN 312	1155.62	H8 DKP 312	1229.40
90	H2 DKN 313	1188.05	H2 DKP 313	1376.69	H4 DKN 313	1375.77	H4 DKP 313	1504.88	H6 DKN 313	1339.72	H6 DKP 313	1361.87	H8 DKN 313	1340.24	H8 DKP 313	1401.01
110	H2 DKN 314	1346.15	H2 DKP 314	1390.91	H4 DKN 314	1533.87	H4 DKP 314	1696.16	H6 DKN 314	1533.87	H6 DKP 314	1560.86	H8 DKN 314	1547.27	H8 DKP 314	1619.57

**CORZAN CPVC**
**100 to 240vAC**

d	STANDARD				FAIL SAFE CLOSED				FAIL SAFE OPEN				4 TO 20mA POSITIONING			
	EPDM Code	Price (£)	FPM Code	Price (£)	EPDM Code	Price (£)	FPM Code	Price (£)	EPDM Code	Price (£)	FPM Code	Price (£)	EPDM Code	Price (£)	FPM Code	Price (£)
75	H1 DKJ 312	1148.53	H1 DKK 312	1274.34	H3 DKJ 312	1336.25	H3 DKK 312	1462.05	H5 DKJ 312	1336.25	H5 DKK 312	1462.05	H7 DKJ 312	1379.57	H7 DKK 312	1505.38
90	H1 DKJ 313	1291.13	H1 DKK 313	1435.35	H3 DKJ 313	1478.84	H3 DKK 313	1623.06	H5 DKJ 313	1478.84	H5 DKK 313	1623.06	H7 DKJ 313	1522.16	H7 DKK 313	1666.39
110	H1 DKJ 314	1512.50	H1 DKK 314	1619.84	H3 DKJ 314	1700.22	H3 DKK 314	1807.56	H5 DKJ 314	1700.22	H5 DKK 314	1807.56	H7 DKJ 314	1743.54	H7 DKK 314	1850.88

**24vAC/DC**

d	STANDARD				FAIL SAFE CLOSED				FAIL SAFE OPEN				4 TO 20mA POSITIONING			
	EPDM Code	Price (£)	FPM Code	Price (£)	EPDM Code	Price (£)	FPM Code	Price (£)	EPDM Code	Price (£)	FPM Code	Price (£)	EPDM Code	Price (£)	FPM Code	Price (£)
75	H2 DKJ 312	1148.53	H2 DKK 312	1274.34	H4 DKJ 312	1336.25	H4 DKK 312	1462.05	H6 DKJ 312	1336.25	H6 DKK 312	1462.05	H8 DKJ 312	1379.57	H8 DKK 312	1505.38
90	H2 DKJ 313	1291.13	H2 DKK 313	1435.35	H4 DKJ 313	1478.84	H4 DKK 313	1623.06	H6 DKJ 313	1478.84	H6 DKK 313	1623.06	H8 DKJ 313	1522.16	H8 DKK 313	1666.39
110	H2 DKJ 314	1512.50	H2 DKK 314	1619.84	H4 DKJ 314	1700.22	H4 DKK 314	1807.56	H6 DKJ 314	1700.22	H6 DKK 314	1807.56	H8 DKJ 314	1743.54	H8 DKK 314	1850.88

**Electric Actuation** Electric Actuated Valves, Operated by a present electrical supply



**VKD DualBlock® 2-way Ball Valve (DN65 - DN100)**  
BSP Female Threaded Ends

<b>PVC-U</b>																
<b>100 to 240vAC</b>																
d	STANDARD				FAIL SAFE CLOSED				FAIL SAFE OPEN				4 TO 20mA POSITIONING			
	EPDM Code	Price (£)	FPM Code	Price (£)	EPDM Code	Price (£)	FPM Code	Price (£)	EPDM Code	Price (£)	FPM Code	Price (£)	EPDM Code	Price (£)	FPM Code	Price (£)
2 1/2	H1 DKE B08	1051.72	H1 DKF B08	1136.98	H3 DKE B08	1239.44	H3 DKF B08	1324.69	H5 DKE B08	1239.44	H5 DKF B08	1324.69	H7 DKE B08	1282.76	H7 DKF B08	1368.02
3	H1 DKE B09	1155.89	H1 DKF B09	1273.11	H3 DKE B09	1343.60	H3 DKF B09	1460.83	H5 DKE B09	1343.60	H5 DKF B09	1460.83	H7 DKE B09	1386.93	H7 DKF B09	1504.15
4	H1 DKE B10	1424.11	H1 DKF B10	1509.07	H3 DKE B10	1611.83	H3 DKF B10	1696.79	H5 DKE B10	1611.83	H5 DKF B10	1696.79	H7 DKE B10	1655.15	H7 DKF B10	1740.11

<b>24vAC/DC</b>																
d	STANDARD				FAIL SAFE CLOSED				FAIL SAFE OPEN				4 TO 20mA POSITIONING			
	EPDM Code	Price (£)	FPM Code	Price (£)	EPDM Code	Price (£)	FPM Code	Price (£)	EPDM Code	Price (£)	FPM Code	Price (£)	EPDM Code	Price (£)	FPM Code	Price (£)
2 1/2	H2 DKE B08	1051.72	H2 DKF B08	1136.98	H4 DKE B08	1239.44	H4 DKF B08	1324.69	H6 DKE B08	1239.44	H6 DKF B08	1324.69	H8 DKE B08	1282.76	H8 DKF B08	1368.02
3	H2 DKE B09	1155.89	H2 DKF B09	1273.11	H4 DKE B09	1343.60	H4 DKF B09	1460.83	H6 DKE B09	1343.60	H6 DKF B09	1460.83	H8 DKE B09	1386.93	H8 DKF B09	1504.15
4	H2 DKE B10	1424.11	H2 DKF B10	1509.07	H4 DKE B10	1611.83	H4 DKF B10	1696.79	H6 DKE B10	1611.83	H6 DKF B10	1696.79	H8 DKE B10	1655.15	H8 DKF B10	1740.11

quotes@tfpes.co.uk





**VKD DualBlock® 2-way Ball Valve (DN10 - DN50)**  
VKD Flanged Ends to BS EN1092-1 PN10/16

PVC-U																
100 to 240vAC																
d	STANDARD				FAIL SAFE CLOSED				FAIL SAFE OPEN				4 TO 20mA POSITIONING			
	EPDM Code	Price (£)	FPM Code	Price (£)	EPDM Code	Price (£)	FPM Code	Price (£)	EPDM Code	Price (£)	FPM Code	Price (£)	EPDM Code	Price (£)	FPM Code	Price (£)
2 1/2	H1 DKE F08	1329.89	H1 DKF F08	1415.17	H3 DKE F08	1517.61	H3 DKF F08	1602.89	H5 DKE F08	1517.61	H5 DKF F08	1602.89	H7 DKE F08	1560.93	H7 DKF F08	1646.21
3	H1 DKE F09	1361.87	H1 DKF F09	1479.12	H3 DKE F09	1549.58	H3 DKF F09	1666.84	H5 DKE F09	1549.58	H5 DKF F09	1666.84	H7 DKE F09	1592.91	H7 DKF F09	1710.16
4	H1 DKE F10	1649.62	H1 DKF F10	1745.54	H3 DKE F10	1837.33	H3 DKF F10	1933.26	H5 DKE F10	1837.33	H5 DKF F10	1933.26	H7 DKE F10	1880.66	H7 DKF F10	1976.58

24vAC/DC																
d	STANDARD				FAIL SAFE CLOSED				FAIL SAFE OPEN				4 TO 20mA POSITIONING			
	EPDM Code	Price (£)	FPM Code	Price (£)	EPDM Code	Price (£)	FPM Code	Price (£)	EPDM Code	Price (£)	FPM Code	Price (£)	EPDM Code	Price (£)	FPM Code	Price (£)
2 1/2	H2 DKE F08	1329.89	H2 DKF F08	1415.17	H4 DKE F08	1517.61	H4 DKF F08	1602.89	H6 DKE F08	1517.61	H6 DKF F08	1602.89	H8 DKE F08	1560.93	H8 DKF F08	1646.21
3	H2 DKE F09	1361.87	H2 DKF F09	1479.12	H4 DKE F09	1549.58	H4 DKF F09	1666.84	H6 DKE F09	1549.58	H6 DKF F09	1666.84	H8 DKE F09	1592.91	H8 DKF F09	1710.16
4	H2 DKE F10	1649.62	H2 DKF F10	1745.54	H4 DKE F10	1837.33	H4 DKF F10	1933.26	H6 DKE F10	1837.33	H6 DKF F10	1933.26	H8 DKE F10	1880.66	H8 DKF F10	1976.58

PP																
100 to 240vAC																
d	STANDARD				FAIL SAFE CLOSED				FAIL SAFE OPEN				4 TO 20mA POSITIONING			
	EPDM Code	Price (£)	FPM Code	Price (£)	EPDM Code	Price (£)	FPM Code	Price (£)	EPDM Code	Price (£)	FPM Code	Price (£)	EPDM Code	Price (£)	FPM Code	Price (£)
2 1/2	H1 DKN F08	1240.76	H1 DKP F08	1314.53	H3 DKN F08	1428.48	H3 DKP F08	1502.24	H5 DKN F08	1428.48	H5 DKP F08	1502.24	H7 DKN F08	1471.80	H7 DKP F08	1545.57
3	H1 DKN F09	1548.14	H1 DKP F09	1627.61	H3 DKN F09	1735.86	H3 DKP F09	1773.78	H5 DKN F09	1735.86	H5 DKP F09	1773.78	H7 DKN F09	1779.18	H7 DKP F09	1908.29
4	H1 DKN F10	1741.36	H1 DKP F10	1824.34	H3 DKN F10	1929.08	H3 DKP F10	1967.51	H5 DKN F10	1929.08	H5 DKP F10	1967.51	H7 DKN F10	1972.40	H7 DKP F10	2134.71

24vAC/DC																
d	STANDARD				FAIL SAFE CLOSED				FAIL SAFE OPEN				4 TO 20mA POSITIONING			
	EPDM Code	Price (£)	FPM Code	Price (£)	EPDM Code	Price (£)	FPM Code	Price (£)	EPDM Code	Price (£)	FPM Code	Price (£)	EPDM Code	Price (£)	FPM Code	Price (£)
2 1/2	H2 DKN F08	1240.76	H2 DKP F08	1314.53	H4 DKN F08	1428.48	H4 DKP F08	1502.24	H6 DKN F08	1428.48	H6 DKP F08	1502.24	H8 DKN F08	1471.80	H8 DKP F08	1545.57
3	H2 DKN F09	1548.14	H2 DKP F09	1627.61	H4 DKN F09	1735.86	H4 DKP F09	1773.78	H6 DKN F09	1735.86	H6 DKP F09	1773.78	H8 DKN F09	1779.18	H8 DKP F09	1908.29
4	H2 DKN F10	1741.36	H2 DKP F10	1824.34	H4 DKN F10	1929.08	H4 DKP F10	1967.51	H6 DKN F10	1929.08	H6 DKP F10	1967.51	H8 DKN F10	1972.40	H8 DKP F10	2134.71

CORZAN CPVC																
100 to 240vAC																
d	STANDARD				FAIL SAFE CLOSED				FAIL SAFE OPEN				4 TO 20mA POSITIONING			
	EPDM Code	Price (£)	FPM Code	Price (£)	EPDM Code	Price (£)	FPM Code	Price (£)	EPDM Code	Price (£)	FPM Code	Price (£)	EPDM Code	Price (£)	FPM Code	Price (£)
2 1/2	H1 DKJ F08	1423.23	H1 DKK F08	1526.30	H3 DKJ F08	1610.95	H3 DKK F08	1796.78	H5 DKJ F08	1610.95	H5 DKK F08	1796.78	H7 DKJ F08	1654.27	H7 DKK F08	1752.05
3	H1 DKJ F09	1633.81	H1 DKK F09	1714.15	H3 DKJ F09	1821.52	H3 DKK F09	1932.04	H5 DKJ F09	1821.52	H5 DKK F09	1932.04	H7 DKJ F09	1864.85	H7 DKK F09	1965.58
4	H1 DKJ F10	1857.39	H1 DKK F10	1945.90	H3 DKJ F10	2048.48	H3 DKK F10	2105.89	H5 DKJ F10	2047.87	H5 DKK F10	2105.89	H7 DKJ F10	2191.94	H7 DKK F10	2256.27

24vAC/DC																
d	STANDARD				FAIL SAFE CLOSED				FAIL SAFE OPEN				4 TO 20mA POSITIONING			
	EPDM Code	Price (£)	FPM Code	Price (£)	EPDM Code	Price (£)	FPM Code	Price (£)	EPDM Code	Price (£)	FPM Code	Price (£)	EPDM Code	Price (£)	FPM Code	Price (£)
2 1/2	H2 DKJ F08	1423.23	H2 DKK F08	1526.30	H4 DKJ F08	1610.95	H4 DKK F08	1796.78	H6 DKJ F08	1610.95	H6 DKK F08	1796.78	H8 DKJ F08	1654.27	H8 DKK F08	1752.05
3	H2 DKJ F09	1633.81	H2 DKK F09	1714.15	H4 DKJ F09	1821.52	H4 DKK F09	1932.04	H6 DKJ F09	1821.52	H6 DKK F09	1932.04	H8 DKJ F09	1864.85	H8 DKK F09	1965.58
4	H2 DKJ F10	1857.39	H2 DKK F10	1945.90	H4 DKJ F10	2048.48	H4 DKK F10	2105.89	H6 DKJ F10	2047.87	H6 DKK F10	2105.89	H8 DKJ F10	2191.94	H8 DKK F10	2256.27

ELECTRIC

ACTUATED

**Electric Actuation** Electric Actuated Valves, Operated by a present electrical supply



**TKD DualBlock® 3-way Ball Valve (DN10 - DN50)**  
BS Series Female Ends

PVC-U (T-PORT)				PVC-U (L-PORT)				PVC-U (T-PORT)				PVC-U (L-PORT)				
100 to 240vAC								24vAC/DC								
d	EPDM Code	Price (£)	FPM Code	Price (£)	EPDM Code	Price (£)	FPM Code	Price (£)	EPDM Code	Price (£)	FPM Code	Price (£)	EPDM Code	Price (£)	FPM Code	Price (£)
1/2	H1 TTE 102	569.95	H1 TTF 102	592.91	H1 LTE 102	569.95	H1 LTF 102	592.91	H2 TTE 102	569.95	H2 TTF 102	592.91	H2 LTE 102	569.95	H2 LTF 102	592.91
3/4	H1 TTE 103	573.34	H1 TTF 103	619.22	H1 LTE 103	573.34	H1 LTF 103	619.22	H2 TTE 103	573.34	H2 TTF 103	619.22	H2 LTE 103	573.34	H2 LTF 103	619.22
1	H1 TTE 104	606.80	H1 TTF 104	650.16	H1 LTE 104	606.79	H1 LTF 104	650.16	H2 TTE 104	606.80	H2 TTF 104	650.16	H2 LTE 104	606.79	H2 LTF 104	650.16
1 1/4	H1 TTE 105	643.59	H1 TTF 105	689.18	H1 LTE 105	643.59	H1 LTF 105	689.18	H2 TTE 105	643.59	H2 TTF 105	689.18	H2 LTE 105	643.59	H2 LTF 105	689.18
1 1/2	H1 TTE 106	673.13	H1 TTF 106	716.26	H1 LTE 106	673.12	H1 LTF 106	716.26	H2 TTE 106	673.12	H2 TTF 106	716.26	H2 LTE 106	673.12	H2 LTF 106	716.26
2	H1 TTE 107	746.11	H1 TTF 107	731.96	H1 LTE 107	708.58	H1 LTF 107	731.96	H2 TTE 107	746.11	H2 TTF 107	731.96	H2 LTE 107	762.45	H2 LTF 107	731.96

ABS (T-PORT)				ABS (L-PORT)				ABS (T-PORT)				ABS (L-PORT)				
100 to 240vAC								24vAC/DC								
d	EPDM Code	Price (£)	FPM Code	Price (£)	EPDM Code	Price (£)	FPM Code	Price (£)	EPDM Code	Price (£)	FPM Code	Price (£)	EPDM Code	Price (£)	FPM Code	Price (£)
1/2	H1 TTA 102	566.79	H1 TTB 102	582.13	H1 LTA 102	566.79	H1 LTB 102	582.13	H2 TTA 102	566.79	H2 TTB 102	582.13	H2 LTA 102	566.79	H2 LTB 102	582.13
3/4	H1 TTA 103	572.58	H1 TTB 103	597.50	H1 LTA 103	583.11	H1 LTB 103	597.50	H2 TTA 103	572.58	H2 TTB 103	597.50	H2 LTA 103	583.11	H2 LTB 103	597.50
1	H1 TTA 104	577.23	H1 TTB 104	606.81	H1 LTA 104	610.85	H1 LTB 104	606.81	H2 TTA 104	577.23	H2 TTB 104	606.81	H2 LTA 104	610.85	H2 LTB 104	606.81
1 1/4	H1 TTA 105	556.72	H1 TTB 105	686.20	H1 LTA 105	649.53	H1 LTB 105	686.20	H2 TTA 105	556.72	H2 TTB 105	686.20	H2 LTA 105	556.72	H2 LTB 105	686.20
1 1/2	H1 TTA 106	713.38	H1 TTB 106	731.45	H1 LTA 106	668.15	H1 LTB 106	731.45	H2 TTA 106	1046.56	H2 TTB 106	731.45	H2 LTA 106	713.38	H2 LTB 106	731.45
2	H1 TTA 107	737.30	H1 TTB 107	762.60	H1 LTA 107	737.30	H1 LTB 107	762.60	H2 TTA 107	737.30	H2 TTB 107	762.60	H2 LTA 107	737.30	H2 LTB 107	762.60

quotes@tipes.co.uk



**TKD DualBlock® 3-way Ball Valve (DN10 - DN50)**  
Metric Female Ends

		PVC-U (T-PORT)				PVC-U (L-PORT)				PVC-U (T-PORT)				PVC-U (L-PORT)			
		100 to 240vAC								24vAC/DC							
d	EPDM Code	Price (£)	FPM Code	Price (£)	EPDM Code	Price (£)	FPM Code	Price (£)	EPDM Code	Price (£)	FPM Code	Price (£)	EPDM Code	Price (£)	FPM Code	Price (£)	
20	H1 TTE 306	569.95	H1 TTF 306	592.91	H1 LTE 306	564.09	H1 LTF 306	592.91	H2 TTE 306	569.95	H2 TTF 306	592.91	H2 LTE 306	569.95	H2 LTF 306	592.91	
25	H1 TTE 307	573.34	H1 TTF 307	619.22	H1 LTE 307	573.34	H1 LTF 307	619.22	H2 TTE 307	573.34	H2 TTF 307	619.22	H2 LTE 307	573.34	H2 LTF 307	619.22	
32	H1 TTE 308	606.79	H1 TTF 308	650.16	H1 LTE 308	606.79	H1 LTF 308	650.16	H2 TTE 308	606.79	H2 TTF 308	650.16	H2 LTE 308	606.79	H2 LTF 308	650.16	
40	H1 TTE 309	643.59	H1 TTF 309	689.18	H1 LTE 309	643.59	H1 LTF 309	689.18	H2 TTE 309	643.59	H2 TTF 309	689.18	H2 LTE 309	643.59	H2 LTF 309	689.18	
50	H1 TTE 310	673.12	H1 TTF 310	716.26	H1 LTE 310	673.12	H1 LTF 310	716.26	H2 TTE 310	673.12	H2 TTF 310	806.53	H2 LTE 310	673.12	H2 LTF 310	716.26	
63	H1 TTE 311	746.11	H1 TTF 311	731.96	H1 LTE 311	708.58	H1 LTF 311	731.96	H2 TTE 311	708.58	H2 TTF 311	731.96	H2 LTE 311	708.58	H2 LTF 311	731.96	

		ABS (T-PORT)				ABS (L-PORT)				ABS (T-PORT)				ABS (L-PORT)			
		100 to 240vAC								24vAC/DC							
d	EPDM Code	Price (£)	FPM Code	Price (£)	EPDM Code	Price (£)	FPM Code	Price (£)	EPDM Code	Price (£)	FPM Code	Price (£)	EPDM Code	Price (£)	FPM Code	Price (£)	
20	H1 TTA 306	566.79	H1 TTB 306	608.32	H1 LTA 306	566.79	H1 LTB 306	608.32	H2 TTA 306	566.79	H2 TTB 306	608.32	H2 LTA 306	566.79	H2 LTB 306	608.32	
25	H1 TTA 307	583.11	H1 TTB 307	613.92	H1 LTA 307	583.11	H1 LTB 307	613.92	H2 TTA 307	583.11	H2 TTB 307	613.92	H2 LTA 307	583.11	H2 LTB 307	613.92	
32	H1 TTA 308	610.85	H1 TTB 308	663.44	H1 LTA 308	610.85	H1 LTB 308	663.44	H2 TTA 308	610.85	H2 TTB 308	663.44	H2 LTA 308	610.85	H2 LTB 308	663.44	
40	H1 TTA 309	649.38	H1 TTB 309	694.79	H1 LTA 309	649.53	H1 LTB 309	694.79	H2 TTA 309	649.38	H2 TTB 309	694.79	H2 LTA 309	649.53	H2 LTB 309	694.79	
50	H1 TTA 310	668.15	H1 TTB 310	719.15	H1 LTA 310	668.15	H1 LTB 310	719.15	H2 TTA 310	668.15	H2 TTB 310	719.15	H2 LTA 310	668.15	H2 LTB 310	719.15	
63	H1 TTA 311	737.32	H1 TTB 311	757.67	H1 LTA 311	737.30	H1 LTB 311	757.67	H2 TTA 311	737.32	H2 TTB 311	757.67	H2 LTA 311	737.30	H2 LTB 311	757.67	

		PP (T-PORT)				PP (L-PORT)				PP (T-PORT)				PP (L-PORT)			
		100 to 240vAC								24vAC/DC							
d	EPDM Code	Price (£)	FPM Code	Price (£)	EPDM Code	Price (£)	FPM Code	Price (£)	EPDM Code	Price (£)	FPM Code	Price (£)	EPDM Code	Price (£)	FPM Code	Price (£)	
20	H1 TTN 306	553.89	H1 TTP 306	557.77	H1 LTN 306	553.89	H1 LTP 306	557.77	H2 TTN 306	553.89	H2 TTP 306	557.77	H2 LTN 306	553.89	H2 LTP 306	557.77	
25	H1 TTN 307	575.56	H1 TTP 307	580.12	H1 LTN 307	575.56	H1 LTP 307	580.12	H2 TTN 307	575.56	H2 TTP 307	580.12	H2 LTN 307	575.56	H2 LTP 307	580.12	
32	H1 TTN 308	606.67	H1 TTP 308	612.18	H1 LTN 308	606.67	H1 LTP 308	612.18	H2 TTN 308	606.67	H2 TTP 308	612.18	H2 LTN 308	606.67	H2 LTP 308	612.18	
40	H1 TTN 309	625.20	H1 TTP 309	631.28	H1 LTN 309	625.20	H1 LTP 309	631.28	H2 TTN 309	625.20	H2 TTP 309	631.28	H2 LTN 309	625.20	H2 LTP 309	631.28	
50	H1 TTN 310	700.61	H1 TTP 310	717.29	H1 LTN 310	700.61	H1 LTP 310	717.29	H2 TTN 310	700.61	H2 TTP 310	717.29	H2 LTN 310	700.61	H2 LTP 310	717.29	
63	H1 TTN 311	725.14	H1 TTP 311	752.11	H1 LTN 311	725.14	H1 LTP 311	752.11	H2 TTN 311	725.14	H2 TTP 311	752.11	H2 LTN 311	725.14	H2 LTP 311	752.11	

		CORZAN CPVC (T-PORT)				CORZAN CPVC (L-PORT)				CORZAN CPVC (T-PORT)				CORZAN CPVC (L-PORT)			
		100 to 240vAC								24vAC/DC							
d	EPDM Code	Price (£)	FPM Code	Price (£)	EPDM Code	Price (£)	FPM Code	Price (£)	EPDM Code	Price (£)	FPM Code	Price (£)	EPDM Code	Price (£)	FPM Code	Price (£)	
20	H1 TTJ 306	601.75	H1 TTK 306	615.97	H1 LTJ 306	601.75	H1 LTK 306	615.97	H2 TTJ 306	601.75	H2 TTK 306	615.97	H2 LTJ 306	601.75	H2 LTK 306	615.97	
25	H1 TTJ 307	616.40	H1 TTK 307	635.36	H1 LTJ 307	616.40	H1 LTK 307	635.36	H2 TTJ 307	616.40	H2 TTK 307	635.36	H2 LTJ 307	616.40	H2 LTK 307	635.36	
32	H1 TTJ 308	653.34	H1 TTK 308	665.07	H1 LTJ 308	653.34	H1 LTK 308	665.07	H2 TTJ 308	653.34	H2 TTK 308	665.07	H2 LTJ 308	653.34	H2 LTK 308	665.07	
40	H1 TTJ 309	706.70	H1 TTK 309	740.76	H1 LTJ 309	706.70	H1 LTK 309	740.76	H2 TTJ 309	706.70	H2 TTK 309	740.76	H2 LTJ 309	706.70	H2 LTK 309	740.76	
50	H1 TTJ 310	737.86	H1 TTK 310	795.01	H1 LTJ 310	737.86	H1 LTK 310	795.01	H2 TTJ 310	737.86	H2 TTK 310	795.01	H2 LTJ 310	737.86	H2 LTK 310	795.01	
63	H1 TTJ 311	821.91	H1 TTK 311	894.03	H1 LTJ 311	821.91	H1 LTK 311	894.03	H2 TTJ 311	821.91	H2 TTK 311	894.03	H2 LTJ 311	821.91	H2 LTK 311	894.03	

ELECTRIC

ACTUATED

**Electric Actuation** Electric Actuated Valves, Operated by a present electrical supply



**TKD DualBlock® 3-way Ball Valve (DN10 - DN50)**  
BSP Threaded Female Ends

PVC-U (T-PORT)				PVC-U (L-PORT)				PVC-U (T-PORT)				PVC-U (L-PORT)				
100 to 240vAC								24vAC/DC								
d	EPDM Code	Price (£)	FPM Code	Price (£)	EPDM Code	Price (£)	FPM Code	Price (£)	EPDM Code	Price (£)	FPM Code	Price (£)	EPDM Code	Price (£)	FPM Code	Price (£)
1/2	H1 TTE B02	564.18	H1 TTF B02	602.78	H1 LTE B02	564.18	H1 LTF B02	602.78	H2 TTE B02	564.18	H2 TTF B02	602.78	H2 LTE B02	564.18	H2 LTF B02	602.78
3/4	H1 TTE B03	577.72	H1 TTF B03	630.66	H1 LTE B03	577.72	H1 LTF B03	630.66	H2 TTE B03	577.72	H2 TTF B03	630.66	H2 LTE B03	577.72	H2 LTF B03	630.66
1	H1 TTE B04	612.37	H1 TTF B04	682.83	H1 LTE B04	612.37	H1 LTF B04	682.83	H2 TTE B04	612.37	H2 TTF B04	682.83	H2 LTE B04	612.37	H2 LTF B04	682.83
1 1/4	H1 TTE B05	634.63	H1 TTF B05	712.09	H1 LTE B05	634.63	H1 LTF B05	712.09	H2 TTE B05	634.63	H2 TTF B05	712.09	H2 LTE B05	634.63	H2 LTF B05	712.09
1 1/2	H1 TTE B06	688.40	H1 TTF B06	741.74	H1 LTE B06	688.40	H1 LTF B06	741.74	H2 TTE B06	688.40	H2 TTF B06	741.74	H2 LTE B06	688.40	H2 LTF B06	741.74
2	H1 TTE B07	774.82	H1 TTF B07	813.93	H1 LTE B07	774.82	H1 LTF B07	813.93	H2 TTE B07	774.82	H2 TTF B07	813.93	H2 LTE B07	774.82	H2 LTF B07	813.93

PP (T-PORT)				PP (L-PORT)				PP (T-PORT)				PP (L-PORT)				
100 to 240vAC								24vAC/DC								
d	EPDM Code	Price (£)	FPM Code	Price (£)	EPDM Code	Price (£)	FPM Code	Price (£)	EPDM Code	Price (£)	FPM Code	Price (£)	EPDM Code	Price (£)	FPM Code	Price (£)
20	H1 TTN B02	554.68	H1 TTP B02	562.64	H1 LTN B02	554.68	H1 LTP B02	562.64	H2 TTN B02	554.68	H2 TTP B02	562.64	H2 LTN B02	554.68	H2 LTP B02	562.64
25	H1 TTN B03	597.86	H1 TTP B03	613.53	H1 LTN B03	597.86	H1 LTP B03	613.53	H2 TTN B03	597.86	H2 TTP B03	613.53	H2 LTN B03	597.86	H2 LTP B03	613.53
32	H1 TTN B04	629.00	H1 TTP B04	669.61	H1 LTN B04	629.00	H1 LTP B04	669.61	H2 TTN B04	629.00	H2 TTP B04	669.61	H2 LTN B04	629.00	H2 LTP B04	669.61
40	H1 TTN B05	679.39	H1 TTP B05	711.84	H1 LTN B05	679.39	H1 LTP B05	711.84	H2 TTN B05	679.39	H2 TTP B05	711.84	H2 LTN B05	679.39	H2 LTP B05	711.84
50	H1 TTN B06	695.98	H1 TTP B06	731.71	H1 LTN B06	695.98	H1 LTP B06	731.71	H2 TTN B06	695.98	H2 TTP B06	731.71	H2 LTN B06	695.98	H2 LTP B06	731.71
63	H1 TTN B07	772.71	H1 TTP B07	822.15	H1 LTN B07	772.71	H1 LTP B07	822.15	H2 TTN B07	772.71	H2 TTP B07	822.15	H2 LTN B07	772.71	H2 LTP B07	822.15

quotes@fipes.co.uk



**VKR DualBlock® Metering Ball Valve (DN10 - DN50)**  
BS Series Female Ends

d	PVC-U								ABS							
	100 to 240vAC				24vAC/DC				100 to 240vAC				24vAC/DC			
	4 TO 20 mA Positioning				4 TO 20 mA Positioning				4 TO 20 mA Positioning				4 TO 20 mA Positioning			
EPDM Code	Price (£)	FPM Code	Price (£)	EPDM Code	Price (£)	FPM Code	Price (£)	EPDM Code	Price (£)	FPM Code	Price (£)	EPDM Code	Price (£)	FPM Code	Price (£)	
3/8	H7 MBE 101	737.03	H7 MBF 101	778.58	H8 MBE 101	737.03	H8 MBF 101	778.58	H7 MBA 101	744.92	H7 MBB 101	790.98	H8 MBA 101	744.92	H8 MBB 101	790.98
1/2	H7 MBE 102	794.01	H7 MBF 102	822.62	H8 MBE 102	794.01	H8 MBF 102	822.62	H7 MBA 102	805.34	H7 MBB 102	829.60	H8 MBA 102	805.34	H8 MBB 102	829.60
3/4	H7 MBE 103	814.27	H7 MBF 103	860.28	H8 MBE 103	837.98	H8 MBF 103	860.28	H7 MBA 103	823.54	H7 MBB 103	867.49	H8 MBA 103	823.54	H8 MBB 103	867.49
1	H7 MBE 104	846.21	H7 MBF 104	885.68	H8 MBE 104	846.21	H8 MBF 104	967.29	H7 MBA 104	856.25	H7 MBB 104	895.44	H8 MBA 104	856.25	H8 MBB 104	895.44
1 1/4	H7 MBE 105	896.72	H7 MBF 105	937.30	H8 MBE 105	896.72	H8 MBF 105	937.30	H7 MBA 105	903.53	H7 MBB 105	944.69	H8 MBA 105	903.53	H8 MBB 105	944.69
1 1/2	H7 MBE 106	937.51	H7 MBF 106	987.76	H8 MBE 106	937.51	H8 MBF 106	987.76	H7 MBA 106	951.43	H7 MBB 106	1000.71	H8 MBA 106	951.43	H8 MBB 106	1000.71
2	H7 MBE 107	1018.90	H7 MBF 107	1076.00	H8 MBE 107	1018.90	H8 MBF 107	1225.21	H7 MBA 107	1028.51	H7 MBB 107	1087.56	H8 MBA 107	1028.51	H8 MBB 107	1087.56



**VKR DualBlock® Metering Ball Valve (DN10 - DN50)**  
Metric Series Female Ends

d	PVC-U								ABS							
	100 to 240vAC				24vAC/DC				100 to 240vAC				24vAC/DC			
	4 TO 20 mA Positioning				4 TO 20 mA Positioning				4 TO 20 mA Positioning				4 TO 20 mA Positioning			
EPDM Code	Price (£)	FPM Code	Price (£)	EPDM Code	Price (£)	FPM Code	Price (£)	EPDM Code	Price (£)	FPM Code	Price (£)	EPDM Code	Price (£)	FPM Code	Price (£)	
16	H7 MBE 305	737.03	H8 MBF 305	778.58	H7 MBE 305	737.03	H8 MBF 305	778.58	H7 MBA 305	744.92	H8 MBB 305	790.98	H7 MBA 305	744.92	H8 MBB 305	790.98
20	H7 MBE 306	794.01	H8 MBF 306	822.62	H7 MBE 306	794.01	H8 MBF 306	822.62	H7 MBA 306	805.34	H8 MBB 306	829.60	H7 MBA 306	805.34	H8 MBB 306	829.60
25	H7 MBE 307	814.27	H8 MBF 307	860.28	H7 MBE 307	814.27	H8 MBF 307	860.28	H7 MBA 307	823.54	H8 MBB 307	867.49	H7 MBA 307	823.54	H8 MBB 307	867.49
32	H7 MBE 308	846.21	H8 MBF 308	885.68	H7 MBE 308	846.21	H8 MBF 308	885.68	H7 MBA 308	835.24	H8 MBB 308	869.20	H7 MBA 308	835.24	H8 MBB 308	869.20
40	H7 MBE 309	896.72	H8 MBF 309	937.30	H7 MBE 309	896.72	H8 MBF 309	937.30	H7 MBA 309	903.53	H8 MBB 309	944.69	H7 MBA 309	903.53	H8 MBB 309	944.69
50	H7 MBE 310	937.51	H8 MBF 310	987.76	H7 MBE 310	937.51	H8 MBF 310	987.76	H7 MBA 310	951.43	H8 MBB 310	1000.71	H7 MBA 310	951.43	H8 MBB 310	1000.71
63	H7 MBE 311	1018.90	H8 MBF 311	1076.00	H7 MBE 311	1018.90	H8 MBF 311	1076.00	H7 MBA 311	1028.51	H8 MBB 311	1087.56	H7 MBA 311	1028.51	H8 MBB 311	1087.56

quotes@tfpes.co.uk

ELECTRIC

ACTUATED

**Electric Actuation** Electric Actuated Valves, Operated by a present electrical supply



**VKR DualBlock® Metering Ball Valve (DN10 - DN50)**  
BSP Threaded Female Ends

d	PVC-U								ABS							
	100 to 240vAC				24vAC/DC				100 to 240vAC				24vAC/DC			
	4 TO 20 mA Positioning		4 TO 20 mA Positioning		4 TO 20 mA Positioning		4 TO 20 mA Positioning		4 TO 20 mA Positioning		4 TO 20 mA Positioning		4 TO 20 mA Positioning			
EPDM Code	Price (£)	FPM Code	Price (£)	EPDM Code	Price (£)	FPM Code	Price (£)	EPDM Code	Price (£)	FPM Code	Price (£)	EPDM Code	Price (£)	FPM Code	Price (£)	
3/8	H7 MBE B01	742.86	H7 MBF B01	785.27	H8 MBE B01	742.86	H8 MBF B01	785.27	H7 MBA B01	753.16	H7 MBB B01	793.84	H8 MBA B01	753.16	H8 MBB B01	793.84
1/2	H7 MBE B02	805.34	H7 MBF B02	822.39	H8 MBE B02	805.34	H8 MBF B02	822.39	H7 MBA B02	815.19	H7 MBB B02	836.77	H8 MBA B02	815.19	H8 MBB B02	836.77
3/4	H7 MBE B03	823.76	H7 MBF B03	837.96	H8 MBE B03	823.76	H8 MBF B03	837.96	H7 MBA B03	835.74	H7 MBB B03	869.77	H8 MBA B03	835.74	H8 MBB B03	869.77
1	H7 MBE B04	861.07	H7 MBF B04	869.89	H8 MBE B04	861.07	H8 MBF B04	869.89	H7 MBA B04	845.39	H7 MBB B04	893.70	H8 MBA B04	845.39	H8 MBB B04	893.70
1 1/4	H7 MBE B05	917.15	H7 MBF B05	928.14	H8 MBE B05	917.15	H8 MBF B05	928.14	H7 MBA B05	915.32	H7 MBB B05	928.09	H8 MBA B05	915.32	H8 MBB B05	928.09
1 1/2	H7 MBE B06	955.72	H7 MBF B06	968.09	H8 MBE B06	955.72	H8 MBF B06	968.09	H7 MBA B06	962.60	H7 MBB B06	996.88	H8 MBA B06	962.60	H8 MBB B06	996.88
2	H7 MBE B07	995.19	H7 MBF B07	1029.38	H8 MBE B07	995.19	H8 MBF B07	1029.38	H7 MBA B07	1035.20	H7 MBB B07	1061.21	H8 MBA B07	1035.20	H8 MBB B07	1061.21

quotes@tfpes.co.uk



**FK Butterfly Valve (DN40 - DN400)**  
Electrically Actuated Disc - PN10

PVC-U																
100 to 240vAC																
d	STANDARD				FAIL SAFE CLOSED				FAIL SAFE OPEN				4 TO 20mA POSITIONING			
	EPDM Code	Price (£)	FPM Code	Price (£)	EPDM Code	Price (£)	FPM Code	Price (£)	EPDM Code	Price (£)	FPM Code	Price (£)	EPDM Code	Price (£)	FPM Code	Price (£)
1 1/2" - 50	H1 FKE 106	628.82	H1 FKF 106	659.08	H3 FKE 106	822.88	H3 FKF 106	846.85	H5 FKE 106	822.88	H5 FKF 106	846.85	H7 FKE 106	866.20	H7 FKF 106	890.17
2" - 63	H1 FKE 107	664.99	H1 FKF 107	697.76	H3 FKE 107	834.36	H3 FKF 107	881.74	H5 FKE 107	834.36	H5 FKF 107	881.74	H7 FKE 107	945.68	H7 FKF 107	962.93
2 1/2" - 75	H1 FKE 108	688.17	H1 FKF 108	713.10	H3 FKE 108	856.03	H3 FKF 108	911.27	H5 FKE 108	856.03	H5 FKF 108	911.27	H7 FKE 108	958.02	H7 FKF 108	974.57
3" - 90	H1 FKE 109	800.69	H1 FKF 109	907.27	H3 FKE 109	1028.04	H3 FKF 109	1073.13	H5 FKE 109	1028.04	H5 FKF 109	1073.13	H7 FKE 109	1071.36	H7 FKF 109	1116.45
4" - 110	H1 FKE 110	965.23	H1 FKF 110	972.08	H3 FKE 110	1107.10	H3 FKF 110	1133.72	H5 FKE 110	1107.10	H5 FKF 110	1133.72	H7 FKE 110	1127.79	H7 FKF 110	1177.04
5" - 140	H1 FKE 111	1055.29	H1 FKF 111	1081.71	H3 FKE 111	1601.19	H3 FKF 111	1651.24	H5 FKE 111	1601.19	H5 FKF 111	1651.24	H7 FKE 111	1844.80	H7 FKF 111	1894.86
6" - 160	H1 FKE 112	1260.93	H1 FKF 112	1293.27	H3 FKE 112	1697.36	H3 FKF 112	1757.92	H5 FKE 112	1697.36	H5 FKF 112	1757.92	H7 FKE 112	1940.97	H7 FKF 112	1982.62
8" - 225	H1 FKE 113	1663.72	H1 FKF 113	1716.55	H3 FKE 113	2021.09	H3 FKF 113	2094.84	H5 FKE 113	2021.09	H5 FKF 113	2094.84	H7 FKE 113	2264.70	H7 FKF 113	2317.88

24vAC/DC																
d	STANDARD				FAIL SAFE CLOSED				FAIL SAFE OPEN				4 TO 20mA POSITIONING			
	EPDM Code	Price (£)	FPM Code	Price (£)	EPDM Code	Price (£)	FPM Code	Price (£)	EPDM Code	Price (£)	FPM Code	Price (£)	EPDM Code	Price (£)	FPM Code	Price (£)
1 1/2" - 50	H2 FKE 106	628.82	H2 FKF 106	659.08	H4 FKE 106	822.88	H4 FKF 106	846.85	H6 FKE 106	822.88	H6 FKF 106	846.85	H8 FKE 106	880.43	H8 FKF 106	890.17
2" - 63	H2 FKE 107	664.99	H2 FKF 107	715.69	H4 FKE 107	849.81	H4 FKF 107	881.74	H6 FKE 107	834.36	H6 FKF 107	881.74	H8 FKE 107	945.68	H8 FKF 107	962.93
2 1/2" - 75	H2 FKE 108	688.17	H2 FKF 108	713.10	H4 FKE 108	856.03	H4 FKF 108	911.27	H6 FKE 108	856.03	H6 FKF 108	911.27	H8 FKE 108	958.02	H8 FKF 108	974.57
3" - 90	H2 FKE 109	800.69	H2 FKF 109	907.27	H4 FKE 109	1028.04	H4 FKF 109	1073.13	H6 FKE 109	1028.04	H6 FKF 109	1073.13	H8 FKE 109	1090.06	H8 FKF 109	1116.45
4" - 110	H2 FKE 110	965.23	H2 FKF 110	972.08	H4 FKE 110	1107.10	H4 FKF 110	1133.72	H6 FKE 110	1107.10	H6 FKF 110	1133.72	H8 FKE 110	1224.77	H8 FKF 110	1177.04
5" - 140	H2 FKE 111	1055.29	H2 FKF 111	1081.71	H4 FKE 111	1601.19	H4 FKF 111	1651.24	H6 FKE 111	1601.19	H6 FKF 111	1651.24	H8 FKE 111	1844.80	H8 FKF 111	1894.86
6" - 160	H2 FKE 112	1413.10	H2 FKF 112	1293.27	H4 FKE 112	1697.36	H4 FKF 112	1757.92	H6 FKE 112	1697.36	H6 FKF 112	1757.92	H8 FKE 112	1940.97	H8 FKF 112	1982.62
8" - 225	H2 FKE 113	1663.72	H2 FKF 113	1716.55	H4 FKE 113	2021.09	H4 FKF 113	2094.84	H6 FKE 113	2021.09	H6 FKF 113	2094.84	H8 FKE 113	2264.70	H8 FKF 113	2317.88

240VAC				
STANDARD				
d	EPDM Code	Price (£)	FPM Code	Price (£)
*10" - 250	H1 FKE 114	2379.01	H1 FKF 114	2431.01
*12" - 315	H1 FKE 115	2379.01	H1 FKF 115	2431.01
**10" - 250	H1 FKE A14	3273.16	H1 FKF A14	3298.47
**12" - 315	H1 FKE A15	3475.78	H1 FKF A15	3298.47

\* PN10 Drillings  
\*\* ANSI 150 Drillings

ELECTRIC

ACTUATED

**Electric Actuation Electric Actuated Valves, Operated by a present electrical supply**



**FK Butterfly Valve (DN40 - DN400)**  
Electrically Actuated Disc - PN10

**ABS**

**100 to 240vAC**

d	STANDARD				FAIL SAFE CLOSED				FAIL SAFE OPEN				4 TO 20mA POSITIONING			
	EPDM Code	Price (£)	FPM Code	Price (£)	EPDM Code	Price (£)	FPM Code	Price (£)	EPDM Code	Price (£)	FPM Code	Price (£)	EPDM Code	Price (£)	FPM Code	Price (£)
1 1/2" - 50	H1 FKA 106	638.04	H1 FKB 106	681.81	H3 FKA 106	822.88	H3 FKB 106	866.63	H5 FKA 106	822.88	H5 FKB 106	866.63	H7 FKA 106	866.20	H7 FKB 106	909.95
2" - 63	H1 FKA 107	649.53	H1 FKB 107	696.92	H3 FKA 107	834.36	H3 FKB 107	881.74	H5 FKA 107	834.36	H5 FKB 107	881.74	H7 FKA 107	877.68	H7 FKB 107	925.06
2 1/2" - 75	H1 FKA 108	671.21	H1 FKB 108	726.54	H3 FKA 108	856.03	H3 FKB 108	911.36	H5 FKA 108	856.03	H5 FKB 108	911.36	H7 FKA 108	899.35	H7 FKB 108	954.69
3" - 90	H1 FKA 109	872.18	H1 FKB 109	885.40	H3 FKA 109	1135.72	H3 FKB 109	1073.12	H5 FKA 109	1135.72	H5 FKB 109	1073.12	H7 FKA 109	1135.59	H7 FKB 109	1116.44
4" - 110	H1 FKA 110	896.75	H1 FKB 110	946.00	H3 FKA 110	999.05	H3 FKB 110	1222.95	H5 FKA 110	1189.88	H5 FKB 110	1222.95	H7 FKA 110	1127.79	H7 FKB 110	1177.04
5" - 140	H1 FKA 111	976.32	H1 FKB 111	1028.51	H3 FKA 111	1601.19	H3 FKB 111	1651.24	H5 FKA 111	1601.19	H5 FKB 111	1651.24	H7 FKA 111	1844.80	H7 FKB 111	1894.86
6" - 160	H1 FKA 112	1236.72	H1 FKB 112	1284.89	H3 FKA 112	1697.36	H3 FKB 112	1757.92	H5 FKA 112	1697.36	H5 FKB 112	1757.92	H7 FKA 112	1940.97	H7 FKB 112	2001.54
8" - 225	H1 FKA 113	1700.77	H1 FKB 113	1774.01	H3 FKA 113	2021.09	H3 FKB 113	2094.88	H5 FKA 113	2021.09	H5 FKB 113	2094.88	H7 FKA 113	2264.70	H7 FKB 113	2338.49

**24vAC/DC**

d	STANDARD				FAIL SAFE CLOSED				FAIL SAFE OPEN				4 TO 20mA POSITIONING			
	EPDM Code	Price (£)	FPM Code	Price (£)	EPDM Code	Price (£)	FPM Code	Price (£)	EPDM Code	Price (£)	FPM Code	Price (£)	EPDM Code	Price (£)	FPM Code	Price (£)
1 1/2" - 50	H2 FKA 106	638.04	H2 FKB 106	681.81	H4 FKA 106	822.88	H4 FKB 106	866.63	H6 FKA 106	822.88	H6 FKB 106	866.63	H8 FKA 106	866.20	H8 FKB 106	909.95
2" - 63	H2 FKA 107	649.53	H2 FKB 107	696.92	H4 FKA 107	834.36	H4 FKB 107	881.74	H6 FKA 107	834.36	H6 FKB 107	881.74	H8 FKA 107	877.68	H8 FKB 107	925.06
2 1/2" - 75	H2 FKA 108	671.21	H2 FKB 108	726.54	H4 FKA 108	856.03	H4 FKB 108	911.36	H6 FKA 108	856.03	H6 FKB 108	911.36	H8 FKA 108	899.35	H8 FKB 108	954.69
3" - 90	H2 FKA 109	840.34	H2 FKB 109	885.40	H4 FKA 109	1135.72	H4 FKB 109	1073.12	H6 FKA 109	1135.72	H6 FKB 109	1073.12	H8 FKA 109	1135.59	H8 FKB 109	1116.44
4" - 110	H2 FKA 110	896.75	H2 FKB 110	946.00	H4 FKA 110	1189.88	H4 FKB 110	1222.95	H6 FKA 110	1189.88	H6 FKB 110	1222.95	H8 FKA 110	1127.79	H8 FKB 110	1177.04
5" - 140	H2 FKA 111	976.32	H2 FKB 111	1028.51	H4 FKA 111	1601.19	H4 FKB 111	1651.24	H6 FKA 111	1601.19	H6 FKB 111	1651.24	H8 FKA 111	1844.80	H8 FKB 111	1894.86
6" - 160	H2 FKA 112	1236.72	H2 FKB 112	1284.89	H4 FKA 112	1697.36	H4 FKB 112	1757.92	H6 FKA 112	1697.36	H6 FKB 112	1757.92	H8 FKA 112	1564.76	H8 FKB 112	2001.54
8" - 225	H2 FKA 113	1700.77	H2 FKB 113	1774.01	H4 FKA 113	2021.09	H4 FKB 113	2094.88	H6 FKA 113	2021.09	H6 FKB 113	2094.88	H8 FKA 113	2264.70	H8 FKB 113	2338.49

**240VAC**

**STANDARD**

d	EPDM Code	Price (£)	FPM Code	Price (£)
*10" - 250	H1 FKA 114	2379.01	H1 FKB 114	2431.01
*12" - 315	H1 FKA 115	2379.01	H1 FKB 115	2431.01
**10" - 250	H1 FKA A14	3273.16	H1 FKB A14	3298.47
**12" - 315	H1 FKA A15	3475.78	H1 FKB A15	3298.47

\* PN10 Drillings

\*\* ANSI 150 Drillings





**FK Butterfly Valve (DN40 - DN400)**  
Electrically Actuated Disc - PN10

**PP**
**100 to 240vAC**

d	STANDARD				FAIL SAFE CLOSED				FAIL SAFE OPEN				4 TO 20mA POSITIONING			
	EPDM Code	Price (£)	FPM Code	Price (£)	EPDM Code	Price (£)	FPM Code	Price (£)	EPDM Code	Price (£)	FPM Code	Price (£)	EPDM Code	Price (£)	FPM Code	Price (£)
1 1/2" - 50	H1 FKN 106	601.26	H1 FKP 106	637.35	H3 FKN 106	786.09	H3 FKP 106	822.18	H5 FKN 106	786.09	H5 FKP 106	822.18	H7 FKN 106	829.41	H7 FKP 106	865.50
2" - 63	H1 FKN 107	610.74	H1 FKP 107	649.78	H3 FKN 107	795.56	H3 FKP 107	834.60	H5 FKN 107	795.56	H5 FKP 107	834.60	H7 FKN 107	838.88	H7 FKP 107	877.92
2 1/2" - 75	H1 FKN 108	628.60	H1 FKP 108	693.81	H3 FKN 108	813.42	H3 FKP 108	878.63	H5 FKN 108	813.42	H5 FKP 108	878.63	H7 FKN 108	856.74	H7 FKP 108	921.95
3" - 90	H1 FKN 109	793.38	H1 FKP 109	855.04	H3 FKN 109	998.70	H3 FKP 109	1038.82	H5 FKN 109	998.70	H5 FKP 109	1038.82	H7 FKN 109	1024.42	H7 FKP 109	1082.14
4" - 110	H1 FKN 110	839.85	H1 FKP 110	905.03	H3 FKN 110	1049.73	H3 FKP 110	1092.75	H5 FKN 110	1048.91	H5 FKP 110	1092.75	H7 FKN 110	1070.89	H7 FKP 110	1136.07
5" - 140	H1 FKN 111	1207.23	H1 FKP 111	1248.46	H3 FKN 111	1527.55	H3 FKP 111	1568.78	H5 FKN 111	1527.55	H5 FKP 111	1568.78	H7 FKN 111	1771.17	H7 FKP 111	1812.40
6" - 160	H1 FKN 112	1286.50	H1 FKP 112	1336.40	H3 FKN 112	1606.82	H3 FKP 112	1656.72	H5 FKN 112	1606.82	H5 FKP 112	1656.72	H7 FKN 112	1850.44	H7 FKP 112	1900.34
8" - 225	H1 FKN 113	1703.75	H1 FKP 113	1626.23	H3 FKN 113	1886.29	H3 FKP 113	1947.09	H5 FKN 113	1886.29	H5 FKP 113	1947.09	H7 FKN 113	2129.91	H7 FKP 113	2190.71

**24vAC/DC**

d	STANDARD				FAIL SAFE CLOSED				FAIL SAFE OPEN				4 TO 20mA POSITIONING			
	EPDM Code	Price (£)	FPM Code	Price (£)	EPDM Code	Price (£)	FPM Code	Price (£)	EPDM Code	Price (£)	FPM Code	Price (£)	EPDM Code	Price (£)	FPM Code	Price (£)
1 1/2" - 50	H2 FKN 106	601.26	H2 FKP 106	637.35	H4 FKN 106	786.09	H4 FKP 106	822.18	H6 FKN 106	786.09	H6 FKP 106	822.18	H8 FKN 106	829.41	H8 FKP 106	865.50
2" - 63	H2 FKN 107	610.74	H2 FKP 107	649.78	H4 FKN 107	795.56	H4 FKP 107	834.60	H6 FKN 107	795.56	H6 FKP 107	834.60	H8 FKN 107	838.88	H8 FKP 107	877.92
2 1/2" - 75	H2 FKN 108	628.60	H2 FKP 108	693.81	H4 FKN 108	813.42	H4 FKP 108	878.63	H6 FKN 108	813.42	H6 FKP 108	878.63	H8 FKN 108	856.74	H8 FKP 108	921.95
3" - 90	H2 FKN 109	793.38	H2 FKP 109	855.03	H4 FKN 109	998.70	H4 FKP 109	1038.82	H6 FKN 109	998.22	H6 FKP 109	1038.82	H8 FKN 109	1024.42	H8 FKP 109	1082.14
4" - 110	H2 FKN 110	839.85	H2 FKP 110	905.03	H4 FKN 110	1048.43	H4 FKP 110	1092.75	H6 FKN 110	1049.73	H6 FKP 110	1092.75	H8 FKN 110	1070.89	H8 FKP 110	1136.07
5" - 140	H2 FKN 111	1207.23	H2 FKP 111	1248.46	H4 FKN 111	1527.55	H4 FKP 111	1568.78	H6 FKN 111	1527.55	H6 FKP 111	1568.78	H8 FKN 111	1771.17	H8 FKP 111	1812.40
6" - 160	H2 FKN 112	1286.50	H2 FKP 112	1336.40	H4 FKN 112	1606.82	H4 FKP 112	1656.72	H6 FKN 112	1606.82	H6 FKP 112	1656.72	H8 FKN 112	1850.44	H8 FKP 112	1900.34
8" - 225	H2 FKN 113	1703.75	H2 FKP 113	1626.23	H4 FKN 113	1886.29	H4 FKP 113	1947.09	H6 FKN 113	1886.29	H6 FKP 113	1947.09	H8 FKN 113	2129.91	H8 FKP 113	2190.71

**240VAC**
**STANDARD**

d	EPDM Code	Price (£)	FPM Code	Price (£)
*10" - 250	H1 FKN 114	2912.83	H1 FKP 114	4107.66
*12" - 315	H1 FKN 115	3045.78	H1 FKP 115	4346.11
**10" - 250	H1 FKN A14	2912.83	H1 FKP A14	4107.66
**12" - 315	H1 FKN A15	3045.78	H1 FKP A15	4346.11

\* PN10 Drillings

\*\* ANSI 150 Drillings

ELECTRIC

ACTUATED

**Electric Actuation Electric Actuated Valves, Operated by a present electrical supply**



**FK Butterfly Valve (DN40 - DN400)  
continued**  
Electrically Actuated Disc - PN10

**CORZAN CPVC  
100 to 240vAC**

d	STANDARD				FAIL SAFE CLOSED				FAIL SAFE OPEN				4 TO 20mA POSITIONING			
	EPDM Code	Price (£)	FPM Code	Price (£)	EPDM Code	Price (£)	FPM Code	Price (£)	EPDM Code	Price (£)	FPM Code	Price (£)	EPDM Code	Price (£)	FPM Code	Price (£)
1 1/2" - 50	H1 FKJ 106	682.24	H1 FKK 106	714.94	H3 FKJ 106	867.06	H3 FKK 106	899.77	H5 FKJ 106	867.06	H5 FKK 106	899.77	H7 FKJ 106	910.39	H7 FKK 106	1036.06
2" - 63	H1 FKJ 107	696.14	H1 FKK 107	753.53	H3 FKJ 107	880.96	H3 FKK 107	938.35	H5 FKJ 107	880.96	H5 FKK 107	938.35	H7 FKJ 107	924.28	H7 FKK 107	1154.01
2 1/2" - 75	H1 FKJ 108	718.51	H1 FKK 108	774.35	H3 FKJ 108	903.33	H3 FKK 108	959.18	H5 FKJ 108	903.33	H5 FKK 108	959.18	H7 FKJ 108	946.65	H7 FKK 108	1279.40
3" - 90	H1 FKJ 109	895.29	H1 FKK 109	940.74	H3 FKJ 109	1083.00	H3 FKK 109	1128.46	H5 FKJ 109	1083.00	H5 FKK 109	1128.46	H7 FKJ 109	1126.33	H7 FKK 109	1396.47
4" - 110	H1 FKJ 110	958.13	H1 FKK 110	1007.81	H3 FKJ 110	1145.84	H3 FKK 110	1195.53	H5 FKJ 110	1145.84	H5 FKK 110	1195.53	H7 FKJ 110	1189.17	H7 FKK 110	1535.63
5" - 140	H1 FKJ 111	1225.91	H1 FKK 111	1256.81	H3 FKJ 111	1288.07	H3 FKK 111	1340.60	H5 FKJ 111	1288.07	H5 FKK 111	1340.60	H7 FKJ 111	1443.24	H7 FKK 111	1713.23
6" - 160	H1 FKJ 112	1339.41	H1 FKK 112	1387.62	H3 FKJ 112	1432.32	H3 FKK 112	1487.57	H5 FKJ 112	1432.32	H5 FKK 112	1487.57	H7 FKJ 112	1739.57	H7 FKK 112	1934.22

**24vAC/DC**

d	STANDARD				FAIL SAFE CLOSED				FAIL SAFE OPEN				4 TO 20mA POSITIONING			
	EPDM Code	Price (£)	FPM Code	Price (£)	EPDM Code	Price (£)	FPM Code	Price (£)	EPDM Code	Price (£)	FPM Code	Price (£)	EPDM Code	Price (£)	FPM Code	Price (£)
1 1/2" - 50	H2 FKJ 106	682.24	H2 FKK 106	714.94	H4 FKJ 106	867.06	H4 FKK 106	899.77	H6 FKJ 106	867.06	H6 FKK 106	899.77	H8 FKJ 106	910.39	H8 FKK 106	1036.06
2" - 63	H2 FKJ 107	696.14	H2 FKK 107	753.53	H4 FKJ 107	880.96	H4 FKK 107	938.35	H6 FKJ 107	880.96	H6 FKK 107	938.35	H8 FKJ 107	924.28	H8 FKK 107	1154.01
2 1/2" - 75	H2 FKJ 108	718.51	H2 FKK 108	774.35	H4 FKJ 108	903.33	H4 FKK 108	959.18	H6 FKJ 108	903.33	H6 FKK 108	959.18	H8 FKJ 108	946.65	H8 FKK 108	1279.40
3" - 90	H2 FKJ 109	895.29	H2 FKK 109	940.74	H4 FKJ 109	1083.00	H4 FKK 109	1128.46	H6 FKJ 109	1083.00	H6 FKK 109	1128.46	H8 FKJ 109	1126.33	H8 FKK 109	1396.47
4" - 110	H2 FKJ 110	958.13	H2 FKK 110	1007.81	H4 FKJ 110	1145.84	H4 FKK 110	1195.53	H6 FKJ 110	1145.84	H6 FKK 110	1195.53	H8 FKJ 110	1189.17	H8 FKK 110	1535.63
5" - 140	H2 FKJ 111	1225.91	H2 FKK 111	1256.81	H4 FKJ 111	1288.07	H4 FKK 111	1340.60	H6 FKJ 111	1288.07	H6 FKK 111	1340.60	H8 FKJ 111	1443.24	H8 FKK 111	1713.23
6" - 160	H2 FKJ 112	1339.41	H2 FKK 112	1387.62	H4 FKJ 112	1432.32	H4 FKK 112	1487.57	H6 FKJ 112	1432.32	H6 FKK 112	1487.57	H8 FKJ 112	1739.57	H8 FKK 112	1934.22

quotes@tipes.co.uk



**FK Butterfly Valve (DN40 - DN400)**  
Electrically Actuated Disc (Lugged ISO -DIN)

**PVC-U**

**100 to 240vAC**

d	STANDARD				FAIL SAFE CLOSED				FAIL SAFE OPEN				4 TO 20mA POSITIONING			
	EPDM Code	Price (£)	FPM Code	Price (£)	EPDM Code	Price (£)	FPM Code	Price (£)	EPDM Code	Price (£)	FPM Code	Price (£)	EPDM Code	Price (£)	FPM Code	Price (£)
2 1/2" - 75	H1 FKE F08	788.26	H1 FKF F08	915.36	H3 FKE F08	991.06	H3 FKF F08	1124.51	H5 FKE F08	991.06	H5 FKF F08	1124.51	H7 FKE F08	1034.38	H7 FKF F08	1167.83
3" - 90	H1 FKE F09	990.49	H1 FKF F09	1133.81	H3 FKE F09	1199.06	H3 FKF F09	1349.56	H5 FKE F09	1199.42	H5 FKF F09	1349.56	H7 FKE F09	1242.39	H7 FKF F09	1392.88
4" - 110	H1 FKE F10	1086.83	H1 FKF F10	1281.19	H3 FKE F10	1300.22	H3 FKF F10	1504.30	H5 FKE F10	1300.22	H5 FKF F10	1504.30	H7 FKE F10	1343.54	H7 FKF F10	1547.63
5" - 140	H1 FKE F11	1514.68	H1 FKF F11	1764.16	H3 FKE F11	1867.63	H3 FKF F11	2129.59	H5 FKE F11	1867.63	H5 FKF F11	2129.59	H7 FKE F11	2111.24	H7 FKF F11	2373.20
6" - 160	H1 FKE F12	1655.07	H1 FKF F12	1958.06	H3 FKE F12	2015.04	H3 FKF F12	2333.18	H5 FKE F12	2015.04	H5 FKF F12	2333.18	H7 FKE F12	2258.66	H7 FKF F12	2576.79
8" - 225	H1 FKE F13	1918.75	H1 FKF F13	2356.97	H3 FKE F13	2288.87	H3 FKF F13	2749.00	H5 FKE F13	2288.87	H5 FKF F13	2749.00	H7 FKE F13	2532.48	H7 FKF F13	2992.61

**24vAC/DC**

d	STANDARD				FAIL SAFE CLOSED				FAIL SAFE OPEN				4 TO 20mA POSITIONING			
	EPDM Code	Price (£)	FPM Code	Price (£)	EPDM Code	Price (£)	FPM Code	Price (£)	EPDM Code	Price (£)	FPM Code	Price (£)	EPDM Code	Price (£)	FPM Code	Price (£)
2 1/2" - 75	H2 FKE F08	788.26	H2 FKF F08	915.36	H4 FKE F08	991.06	H4 FKF F08	1124.51	H6 FKE F08	991.06	H6 FKF F08	1124.51	H8 FKE F08	1034.38	H8 FKF F08	1167.83
3" - 90	H2 FKE F09	990.49	H2 FKF F09	1133.81	H4 FKE F09	1199.06	H4 FKF F09	1349.56	H6 FKE F09	1199.06	H6 FKF F09	1349.56	H8 FKE F09	1242.39	H8 FKF F09	1392.88
4" - 110	H2 FKE F10	1086.83	H2 FKF F10	1281.19	H4 FKE F10	1300.22	H4 FKF F10	1504.30	H6 FKE F10	1300.22	H6 FKF F10	1504.30	H8 FKE F10	1343.54	H8 FKF F10	1547.63
5" - 140	H2 FKE F11	1514.68	H2 FKF F11	1764.16	H4 FKE F11	1867.63	H4 FKF F11	2129.59	H6 FKE F11	1867.63	H6 FKF F11	2129.59	H8 FKE F11	2111.24	H8 FKF F11	2373.20
6" - 160	H2 FKE F12	1655.07	H2 FKF F12	1958.06	H4 FKE F12	2015.04	H4 FKF F12	2333.18	H6 FKE F12	2015.04	H6 FKF F12	2333.18	H8 FKE F12	2258.66	H8 FKF F12	2576.79
8" - 225	H2 FKE F13	1918.75	H2 FKF F13	2356.97	H4 FKE F13	2288.87	H4 FKF F13	2749.00	H6 FKE F13	2288.87	H6 FKF F13	2749.00	H8 FKE F13	2532.48	H8 FKF F13	2992.61

**240VAC**

**STANDARD**

d	EPDM Code	Price (£)	FPM Code	Price (£)
10" - 250	H1 FKE F14	POA	H1 FKF F14	POA
12" - 315	H1 FKE F15	POA	H1 FKF F15	POA

Note: POA = Price on Application

**ELECTRIC**

**ACTUATED**

**Electric Actuation Electric Actuated Valves Operated by a present electrical supply**



**FK Butterfly Valve (DN40 - DN400)  
continued**  
Electrically Actuated Disc (Lugged ISO -DIN)

**ABS**

**100 to 240vAC**

d	STANDARD				FAIL SAFE CLOSED				FAIL SAFE OPEN				4 TO 20mA POSITIONING			
	EPDM Code	Price (£)	FPM Code	Price (£)	EPDM Code	Price (£)	FPM Code	Price (£)	EPDM Code	Price (£)	FPM Code	Price (£)	EPDM Code	Price (£)	FPM Code	Price (£)
2 1/2" - 75	H1 FKA F08	806.23	H1 FKB F08	939.69	H3 FKA F08	991.06	H3 FKB F08	1124.51	H5 FKA F08	991.06	H5 FKB F08	1124.51	H7 FKA F08	1034.38	H7 FKB F08	1167.83
3" - 90	H1 FKA F09	1011.35	H1 FKB F09	1162.03	H3 FKA F09	1199.06	H3 FKB F09	1349.74	H5 FKA F09	1199.06	H5 FKB F09	1349.74	H7 FKA F09	1242.39	H7 FKB F09	1393.06
4" - 110	H1 FKA 1F0	1112.48	H1 FKB 1F0	1316.59	H3 FKA 1F0	1300.20	H3 FKB 1F0	1504.30	H5 FKA 1F0	1300.20	H5 FKB 1F0	1504.30	H7 FKA 1F0	1343.52	H7 FKB 1F0	1547.63
5" - 140	H1 FKA F11	1547.31	H1 FKB F11	1809.27	H3 FKA F11	1867.63	H3 FKB F11	2129.59	H5 FKA F11	1867.63	H5 FKB F11	2129.59	H7 FKA F11	2111.24	H7 FKB F11	2373.20
6" - 160	H1 FKA F12	1694.70	H1 FKB F12	2012.86	H3 FKA F12	2015.02	H3 FKB F12	2333.18	H5 FKA F12	2015.02	H5 FKB F12	2333.18	H7 FKA F12	2258.64	H7 FKB F12	2576.79
8" - 225	H1 FKA F13	1864.85	H1 FKB F13	2428.13	H3 FKA F13	2185.71	H3 FKB F13	2749.00	H5 FKA F13	2185.71	H5 FKB F13	2749.00	H7 FKA F13	2429.33	H7 FKB F13	2992.61

**24vAC/DC**

d	STANDARD				FAIL SAFE CLOSED				FAIL SAFE OPEN				4 TO 20mA POSITIONING			
	EPDM Code	Price (£)	FPM Code	Price (£)	EPDM Code	Price (£)	FPM Code	Price (£)	EPDM Code	Price (£)	FPM Code	Price (£)	EPDM Code	Price (£)	FPM Code	Price (£)
2 1/2" - 75	H2 FKA F08	806.23	H2 FKB F08	939.69	H4 FKA F08	991.06	H4 FKB F08	1124.51	H6 FKA F08	991.06	H6 FKB F08	1124.51	H8 FKA F08	1034.38	H8 FKB F08	1167.83
3" - 90	H2 FKA F09	1011.35	H2 FKB F09	1162.03	H4 FKA F09	1199.06	H4 FKB F09	1349.74	H6 FKA F09	1199.06	H6 FKB F09	1349.74	H8 FKA F09	1242.39	H8 FKB F09	1393.06
4" - 110	H2 FKA 1F0	1112.48	H2 FKB 1F0	1316.59	H4 FKA 1F0	1300.20	H4 FKB 1F0	1504.30	H6 FKA 1F0	1300.20	H6 FKB 1F0	1504.30	H8 FKA 1F0	1343.52	H8 FKB 1F0	1547.63
5" - 140	H2 FKA F11	1547.31	H2 FKB F11	1809.27	H4 FKA F11	1867.63	H4 FKB F11	2129.59	H6 FKA F11	1867.63	H6 FKB F11	2129.59	H8 FKA F11	2111.24	H8 FKB F11	2373.20
6" - 160	H2 FKA F12	1694.70	H2 FKB F12	2012.86	H4 FKA F12	2015.02	H4 FKB F12	2333.18	H6 FKA F12	2015.02	H6 FKB F12	2333.18	H8 FKA F12	2258.64	H8 FKB F12	2576.79
8" - 225	H2 FKA F13	1864.85	H2 FKB F13	2428.13	H4 FKA F13	2185.71	H4 FKB F13	2749.00	H6 FKA F13	2185.71	H6 FKB F13	2749.00	H8 FKA F13	2429.33	H8 FKB F13	2992.61

**PP**

**100 to 240vAC**

d	STANDARD				FAIL SAFE CLOSED				FAIL SAFE OPEN				4 TO 20mA POSITIONING			
	EPDM Code	Price (£)	FPM Code	Price (£)	EPDM Code	Price (£)	FPM Code	Price (£)	EPDM Code	Price (£)	FPM Code	Price (£)	EPDM Code	Price (£)	FPM Code	Price (£)
2 1/2" - 75	H1 FKN F08	739.85	H1 FKP F08	849.84	H3 FKN F08	849.84	H3 FKP F08	924.67	H5 FKN F08	849.84	H5 FKP F08	924.67	H7 FKN F08	924.67	H7 FKP F08	1028.15
3" - 90	H1 FKN F09	934.30	H1 FKP F09	1058.48	H3 FKN F09	1058.48	H3 FKP F09	1122.02	H5 FKN F09	1058.48	H5 FKP F09	1122.02	H7 FKN F09	1122.02	H7 FKP F09	1226.11
4" - 110	H1 FKN 1F0	1017.67	H1 FKP 1F0	1185.85	H3 FKN 1F0	1185.85	H3 FKP 1F0	1205.39	H5 FKN 1F0	1185.85	H5 FKP 1F0	1205.39	H7 FKN 1F0	1205.39	H7 FKP 1F0	1327.88
5" - 140	H1 FKN F11	1426.80	H1 FKP F11	1642.67	H3 FKN F11	1642.67	H3 FKP F11	1747.12	H5 FKN F11	1642.67	H5 FKP F11	1747.12	H7 FKN F11	1747.12	H7 FKP F11	1896.85
6" - 160	H1 FKN F12	1548.27	H1 FKP F12	1810.47	H3 FKN F12	1810.47	H3 FKP F12	1868.58	H5 FKN F12	1810.47	H5 FKP F12	1868.58	H7 FKN F12	1868.58	H7 FKP F12	2184.42
8" - 225	H1 FKN F13	1786.09	H1 FKP F13	2165.30	H3 FKN F13	2165.30	H3 FKP F13	2106.96	H5 FKN F13	2165.30	H5 FKP F13	2106.96	H7 FKN F13	2106.96	H7 FKP F13	2550.18

**24vAC/DC**

d	STANDARD				FAIL SAFE CLOSED				FAIL SAFE OPEN				4 TO 20mA POSITIONING			
	EPDM Code	Price (£)	FPM Code	Price (£)	EPDM Code	Price (£)	FPM Code	Price (£)	EPDM Code	Price (£)	FPM Code	Price (£)	EPDM Code	Price (£)	FPM Code	Price (£)
2 1/2" - 75	H2 FKN F08	739.85	H2 FKP F08	849.84	H4 FKN F08	849.84	H4 FKP F08	924.67	H6 FKN F08	849.84	H6 FKP F08	924.67	H8 FKN F08	924.67	H8 FKP F08	1028.15
3" - 90	H2 FKN F09	934.30	H2 FKP F09	1058.48	H4 FKN F09	1058.48	H4 FKP F09	1122.02	H6 FKN F09	1058.48	H6 FKP F09	1122.02	H8 FKN F09	1122.02	H8 FKP F09	1226.11
4" - 110	H2 FKN 1F0	1017.67	H2 FKP 1F0	1185.85	H4 FKN 1F0	1185.85	H4 FKP 1F0	1205.39	H6 FKN 1F0	1185.85	H6 FKP 1F0	1205.39	H8 FKN 1F0	1205.39	H8 FKP 1F0	1327.88
5" - 140	H2 FKN F11	1426.80	H2 FKP F11	1642.67	H4 FKN F11	1642.67	H4 FKP F11	1747.12	H6 FKN F11	1642.67	H6 FKP F11	1747.12	H8 FKN F11	1747.12	H8 FKP F11	1896.85
6" - 160	H2 FKN F12	1548.27	H2 FKP F12	1810.47	H4 FKN F12	1810.47	H4 FKP F12	1868.58	H6 FKN F12	1810.47	H6 FKP F12	1868.58	H8 FKN F12	1868.58	H8 FKP F12	2184.42
8" - 225	H2 FKN F13	1786.09	H2 FKP F13	2165.30	H4 FKN F13	2165.30	H4 FKP F13	2106.96	H6 FKN F13	2165.30	H6 FKP F13	2106.96	H8 FKN F13	2106.96	H8 FKP F13	2550.18

quotes@tipes.co.uk



**FK Butterfly Valve (DN40 - DN400)**  
*continued*  
Electrically Actuated Disc (Lugged ISO -DIN)

**CORZAN CPVC**

**100 to 240vAC**

d	STANDARD				FAIL SAFE CLOSED				FAIL SAFE OPEN				4 TO 20mA POSITIONING			
	EPDM Code	Price (£)	FPM Code	Price (£)	EPDM Code	Price (£)	FPM Code	Price (£)	EPDM Code	Price (£)	FPM Code	Price (£)	EPDM Code	Price (£)	FPM Code	Price (£)
2 1/2" - 75	H1 FKJ F08	879.87	H1 FKK F08	937.05	H3 FKJ F08	1064.69	H3 FKK F08	1121.88	H5 FKJ F08	1064.69	H5 FKK F08	1121.88	H7 FKJ F08	946.65	H7 FKK F08	1279.40
3" - 90	H1 FKJ F09	1101.44	H1 FKK F09	1163.80	H3 FKJ F09	1289.16	H3 FKK F09	1351.51	H5 FKJ F09	1289.16	H5 FKK F09	1351.51	H7 FKJ F09	1126.33	H7 FKK F09	1459.41
4" - 110	H1 FKJ 1F0	1214.85	H1 FKK 1F0	1387.18	H3 FKJ 1F0	1402.57	H3 FKK 1F0	1574.90	H5 FKJ 1F0	1402.57	H5 FKK 1F0	1574.90	H7 FKJ 1F0	1189.17	H7 FKK 1F0	1588.59
6" - 160	H1 FKJ F12	1838.60	H1 FKK F12	2134.62	H3 FKJ F12	2158.92	H3 FKK F12	2454.94	H5 FKJ F12	2158.92	H5 FKK F12	2454.94	H7 FKJ F12	2029.95	H7 FKK F12	2613.68

**24vAC/DC**

d	STANDARD				FAIL SAFE CLOSED				FAIL SAFE OPEN				4 TO 20mA POSITIONING			
	EPDM Code	Price (£)	FPM Code	Price (£)	EPDM Code	Price (£)	FPM Code	Price (£)	EPDM Code	Price (£)	FPM Code	Price (£)	EPDM Code	Price (£)	FPM Code	Price (£)
2 1/2" - 75	H2 FKJ F08	879.87	H2 FKK F08	937.05	H4 FKJ F08	1064.69	H4 FKK F08	1121.88	H6 FKJ F08	1064.69	H6 FKK F08	1121.88	H8 FKJ F08	946.65	H8 FKK F08	1279.40
3" - 90	H2 FKJ F09	1101.44	H2 FKK F09	1163.80	H4 FKJ F09	1289.16	H4 FKK F09	1351.51	H6 FKJ F09	1289.16	H6 FKK F09	1351.51	H8 FKJ F09	1126.33	H8 FKK F09	1459.41
4" - 110	H2 FKJ 1F0	1214.85	H2 FKK 1F0	1387.18	H4 FKJ 1F0	1402.57	H4 FKK 1F0	1574.90	H6 FKJ 1F0	1402.57	H6 FKK 1F0	1574.90	H8 FKJ 1F0	1189.17	H8 FKK 1F0	1588.59
6" - 160	H2 FKJ F12	1838.60	H2 FKK F12	2134.62	H4 FKJ F12	2158.92	H4 FKK F12	2454.94	H6 FKJ F12	2158.92	H6 FKK F12	2454.94	H8 FKJ F12	2029.95	H8 FKK F12	2613.68

quotes@fipes.co.uk

ELECTRIC

ACTUATED

**Electric Actuation Electric Actuated Valves, Operated by a present electrical supply**



**FK Butterfly Valve (DN40 - DN400)**  
Electrically Actuated Disc (Lugged ANSI 150)

**PVC-U**  
**100 to 240vAC**

d	STANDARD				FAIL SAFE CLOSED				FAIL SAFE OPEN				4 TO 20mA POSITIONING			
	EPDM Code	Price (£)	FPM Code	Price (£)	EPDM Code	Price (£)	FPM Code	Price (£)	EPDM Code	Price (£)	FPM Code	Price (£)	EPDM Code	Price (£)	FPM Code	Price (£)
2 1/2" - 75	H1 FKE X08	860.20	H1 FKF X08	993.66	H3 FKE X08	856.03	H3 FKF X08	911.27	H5 FKE X08	856.03	H5 FKF X08	911.27	H7 FKE X08	1088.35	H7 FKF X08	1221.81
3" - 90	H1 FKE X09	1069.73	H1 FKF X09	1220.37	H3 FKE X09	1028.04	H3 FKF X09	1073.13	H5 FKE X09	1028.04	H5 FKF X09	1073.13	H7 FKE X09	1300.77	H7 FKF X09	1451.41
4" - 110	H1 FKE X10	1184.73	H1 FKF X10	1388.80	H3 FKE X10	1084.46	H3 FKF X10	1133.72	H5 FKE X10	1084.46	H5 FKF X10	1133.72	H7 FKE X10	1415.77	H7 FKF X10	1619.84
5" - 140	H1 FKE X11	1638.65	H1 FKF X11	1900.60	H3 FKE X11	1601.19	H3 FKF X11	1651.24	H5 FKE X11	1601.19	H5 FKF X11	1651.24	H7 FKE X11	2202.58	H7 FKF X11	2464.53
6" - 160	H1 FKE X12	1806.23	H1 FKF X12	2124.35	H3 FKE X12	1697.36	H3 FKF X12	1757.92	H5 FKE X12	1697.36	H5 FKF X12	1757.92	H7 FKE X12	2370.16	H7 FKF X12	2688.29
8" - 225	H1 FKE X13	2115.13	H1 FKF X13	2575.27	H3 FKE X13	2021.09	H3 FKF X13	2094.84	H5 FKE X13	2021.09	H5 FKF X13	2094.84	H7 FKE X13	2679.61	H7 FKF X13	3139.75

**24vAC/DC**

d	STANDARD				FAIL SAFE CLOSED				FAIL SAFE OPEN				4 TO 20mA POSITIONING			
	EPDM Code	Price (£)	FPM Code	Price (£)	EPDM Code	Price (£)	FPM Code	Price (£)	EPDM Code	Price (£)	FPM Code	Price (£)	EPDM Code	Price (£)	FPM Code	Price (£)
2 1/2" - 75	H2 FKE X08	860.20	H2 FKF X08	993.66	H4 FKE X08	856.03	H4 FKF X08	911.27	H6 FKE X08	856.03	H6 FKF X08	911.27	H8 FKE X08	1088.35	H8 FKF X08	1221.81
3" - 90	H2 FKE X09	1069.73	H2 FKF X09	1220.37	H4 FKE X09	1028.04	H4 FKF X09	1073.13	H6 FKE X09	1028.04	H6 FKF X09	1073.13	H8 FKE X09	1300.77	H8 FKF X09	1451.41
4" - 110	H2 FKE X10	1184.73	H2 FKF X10	1388.80	H4 FKE X10	1084.46	H4 FKF X10	1133.72	H6 FKE X10	1084.46	H6 FKF X10	1133.72	H8 FKE X10	1415.77	H8 FKF X10	1619.84
5" - 140	H2 FKE X11	1638.65	H2 FKF X11	1900.60	H4 FKE X11	1601.19	H4 FKF X11	1651.24	H6 FKE X11	1601.19	H6 FKF X11	1651.24	H8 FKE X11	2202.58	H8 FKF X11	2464.53
6" - 160	H2 FKE X12	1806.23	H2 FKF X12	2124.35	H4 FKE X12	1697.36	H4 FKF X12	1757.92	H6 FKE X12	1697.36	H6 FKF X12	1757.92	H8 FKE X12	2370.16	H8 FKF X12	2688.29
8" - 225	H2 FKE X13	2115.13	H2 FKF X13	2575.27	H4 FKE X13	2021.09	H4 FKF X13	2094.84	H6 FKE X13	2021.09	H6 FKF X13	2094.84	H8 FKE X13	2679.61	H8 FKF X13	3139.75

**ABS**  
**100 to 240vAC**

d	STANDARD				FAIL SAFE CLOSED				FAIL SAFE OPEN				4 TO 20mA POSITIONING			
	EPDM Code	Price (£)	FPM Code	Price (£)	EPDM Code	Price (£)	FPM Code	Price (£)	EPDM Code	Price (£)	FPM Code	Price (£)	EPDM Code	Price (£)	FPM Code	Price (£)
2 1/2" - 75	H1 FKA X08	860.20	H1 FKB X08	993.66	H3 FKA X08	1045.03	H3 FKB X08	1178.48	H5 FKA X08	1045.03	H5 FKB X08	1178.48	H7 FKA X08	1088.35	H7 FKB X08	1221.81
3" - 90	H1 FKA X09	1069.72	H1 FKB X09	1220.37	H3 FKA X09	1257.43	H3 FKB X09	1408.09	H5 FKA X09	1257.43	H5 FKB X09	1408.09	H7 FKA X09	1300.76	H7 FKB X09	1451.41
4" - 110	H1 FKA X10	1184.71	H1 FKB X10	1388.80	H3 FKA X10	1372.42	H3 FKB X10	1576.52	H5 FKA X10	1372.42	H5 FKB X10	1576.52	H7 FKA X10	1415.75	H7 FKB X10	1619.84
5" - 140	H1 FKA X11	1638.65	H1 FKB X11	1900.60	H3 FKA X11	1958.97	H3 FKB X11	2220.92	H5 FKA X11	1958.97	H5 FKB X11	2220.92	H7 FKA X11	2202.58	H7 FKB X11	2464.53
6" - 160	H1 FKA X12	1806.21	H1 FKB X12	2124.35	H3 FKA X12	2126.53	H3 FKB X12	2444.67	H5 FKA X12	2126.53	H5 FKB X12	2444.67	H7 FKA X12	2370.14	H7 FKB X12	2688.29
8" - 225	H1 FKA X13	2115.13	H1 FKB X13	2575.27	H3 FKA X13	2435.99	H3 FKB X13	2896.13	H5 FKA X13	2435.99	H5 FKB X13	2896.13	H7 FKA X13	2679.61	H7 FKB X13	3139.75

**24vAC/DC**

d	STANDARD				FAIL SAFE CLOSED				FAIL SAFE OPEN				4 TO 20mA POSITIONING			
	EPDM Code	Price (£)	FPM Code	Price (£)	EPDM Code	Price (£)	FPM Code	Price (£)	EPDM Code	Price (£)	FPM Code	Price (£)	EPDM Code	Price (£)	FPM Code	Price (£)
2 1/2" - 75	H2 FKA X08	860.20	H2 FKB X08	993.66	H4 FKA X08	1045.03	H4 FKB X08	1178.48	H6 FKA X08	1045.03	H6 FKB X08	1178.48	H8 FKA X08	1088.35	H8 FKB X08	1221.81
3" - 90	H2 FKA X09	1069.72	H2 FKB X09	1220.37	H4 FKA X09	1257.43	H4 FKB X09	1408.09	H6 FKA X09	1257.43	H6 FKB X09	1408.09	H8 FKA X09	1300.76	H8 FKB X09	1451.41
4" - 110	H2 FKA X10	1184.71	H2 FKB X10	1388.80	H4 FKA X10	1372.42	H4 FKB X10	1576.52	H6 FKA X10	1372.42	H6 FKB X10	1576.52	H8 FKA X10	1415.75	H8 FKB X10	1619.84
5" - 140	H2 FKA X11	1638.65	H2 FKB X11	1900.60	H4 FKA X11	1958.97	H4 FKB X11	2220.92	H6 FKA X11	1958.97	H6 FKB X11	2220.92	H8 FKA X11	2202.58	H8 FKB X11	2464.53
6" - 160	H2 FKA X12	1806.21	H2 FKB X12	2124.35	H4 FKA X12	2126.53	H4 FKB X12	2444.67	H6 FKA X12	2126.53	H6 FKB X12	2444.67	H8 FKA X12	2370.14	H8 FKB X12	2688.29
8" - 225	H2 FKA X13	2115.13	H2 FKB X13	2575.27	H4 FKA X13	2435.99	H4 FKB X13	2896.13	H6 FKA X13	2435.99	H6 FKB X13	2896.13	H8 FKA X13	2679.61	H8 FKB X13	3139.75



**FK Butterfly Valve (DN40 - DN400)**  
Electrically Actuated Disc (Lugged ANSI 150)

**PP**

**100 to 240vAC**

d	STANDARD				FAIL SAFE CLOSED				FAIL SAFE OPEN				4 TO 20mA POSITIONING			
	EPDM Code	Price (£)	FPM Code	Price (£)	EPDM Code	Price (£)	FPM Code	Price (£)	EPDM Code	Price (£)	FPM Code	Price (£)	EPDM Code	Price (£)	FPM Code	Price (£)
2 1/2" - 75	H1 FKN X08	784.35	H1 FKP X08	894.33	H3 FKN X08	969.17	H3 FKP X08	1079.15	H5 FKN X08	969.17	H5 FKP X08	1079.15	H7 FKN X08	1012.49	H7 FKP X08	1122.47
3" - 90	H1 FKN X09	982.41	H1 FKP X09	1106.56	H3 FKN X09	1170.13	H3 FKP X09	1294.28	H5 FKN X09	1170.13	H5 FKP X09	1294.28	H7 FKN X09	1213.45	H7 FKP X09	1337.60
4" - 110	H1 FKN X10	1077.18	H1 FKP X10	1245.37	H3 FKN X10	1264.90	H3 FKP X10	1433.09	H5 FKN X10	1264.90	H5 FKP X10	1433.09	H7 FKN X10	1308.22	H7 FKP X10	1476.41
5" - 140	H1 FKN X11	1502.06	H1 FKP X11	1717.95	H3 FKN X11	1822.38	H3 FKP X11	2038.27	H5 FKN X11	1822.38	H5 FKP X11	2038.27	H7 FKN X11	2065.99	H7 FKP X11	2281.88
6" - 160	H1 FKN X12	1640.17	H1 FKP X12	1902.34	H3 FKN X12	1960.49	H3 FKP X12	2222.66	H5 FKN X12	1960.49	H5 FKP X12	2222.66	H7 FKN X12	2204.11	H7 FKP X12	2466.27
8" - 225	H1 FKN X13	1907.35	H1 FKP X13	2286.56	H3 FKN X13	2228.22	H3 FKP X13	2607.42	H5 FKN X13	2228.22	H5 FKP X13	2607.42	H7 FKN X13	2471.84	H7 FKP X13	2851.04

**24vAC/DC**

d	STANDARD				FAIL SAFE CLOSED				FAIL SAFE OPEN				4 TO 20mA POSITIONING			
	EPDM Code	Price (£)	FPM Code	Price (£)	EPDM Code	Price (£)	FPM Code	Price (£)	EPDM Code	Price (£)	FPM Code	Price (£)	EPDM Code	Price (£)	FPM Code	Price (£)
2 1/2" - 75	H2 FKN X08	784.35	H2 FKP X08	894.33	H4 FKN X08	969.17	H4 FKP X08	1079.15	H6 FKN X08	969.17	H6 FKP X08	1079.15	H8 FKN X08	1012.49	H8 FKP X08	1122.47
3" - 90	H2 FKN X09	982.41	H2 FKP X09	1106.56	H4 FKN X09	1170.13	H4 FKP X09	1294.28	H6 FKN X09	1170.13	H6 FKP X09	1294.28	H8 FKN X09	1213.45	H8 FKP X09	1337.60
4" - 110	H2 FKN X10	1077.18	H2 FKP X10	1245.37	H4 FKN X10	1264.90	H4 FKP X10	1433.09	H6 FKN X10	1264.90	H6 FKP X10	1433.09	H8 FKN X10	1308.22	H8 FKP X10	1476.41
5" - 140	H2 FKN X11	1502.06	H2 FKP X11	1717.95	H4 FKN X11	1822.38	H4 FKP X11	2038.27	H6 FKN X11	1822.38	H6 FKP X11	2038.27	H8 FKN X11	2065.99	H8 FKP X11	2281.88
6" - 160	H2 FKN X12	1640.17	H2 FKP X12	1902.34	H4 FKN X12	1960.49	H4 FKP X12	2222.66	H6 FKN X12	1960.49	H6 FKP X12	2222.66	H8 FKN X12	2204.11	H8 FKP X12	2466.27
8" - 225	H2 FKN X13	1907.35	H2 FKP X13	2286.56	H4 FKN X13	2228.22	H4 FKP X13	2607.42	H6 FKN X13	2228.22	H6 FKP X13	2607.42	H8 FKN X13	2471.84	H8 FKP X13	2851.04

**CORZAN CPVC**

**100 to 240vAC**

d	STANDARD				FAIL SAFE CLOSED				FAIL SAFE OPEN				4 TO 20mA POSITIONING			
	EPDM Code	Price (£)	FPM Code	Price (£)	EPDM Code	Price (£)	FPM Code	Price (£)	EPDM Code	Price (£)	FPM Code	Price (£)	EPDM Code	Price (£)	FPM Code	Price (£)
2 1/2" - 75	H1 FKJ X08	944.42	H1 FKK X08	1041.35	H3 FKJ X08	1129.24	H3 FKK X08	1226.17	H5 FKJ X08	1129.24	H5 FKK X08	1226.17	H7 FKJ X08	1606.93	H7 FKK X08	1793.62
3" - 90	H1 FKJ X09	1171.82	H1 FKK X09	1280.72	H3 FKJ X09	1359.54	H3 FKK X09	1468.44	H5 FKJ X09	1359.54	H5 FKK X09	1468.44	H7 FKJ X09	1904.45	H7 FKK X09	2114.19
4" - 110	H1 FKJ X10	1300.82	H1 FKK X10	1466.29	H3 FKJ X10	1488.54	H3 FKK X10	1654.00	H5 FKJ X10	1488.54	H5 FKK X10	1654.00	H7 FKJ X10	2152.90	H7 FKK X10	2471.58
6" - 160	H1 FKJ X12	1969.37	H1 FKK X12	2257.89	H3 FKJ X12	2289.69	H3 FKK X12	2578.21	H5 FKJ X12	2289.69	H5 FKK X12	2578.21	H7 FKJ X12	3465.30	H7 FKK X12	4020.98

**24vAC/DC**

d	STANDARD				FAIL SAFE CLOSED				FAIL SAFE OPEN				4 TO 20mA POSITIONING			
	EPDM Code	Price (£)	FPM Code	Price (£)	EPDM Code	Price (£)	FPM Code	Price (£)	EPDM Code	Price (£)	FPM Code	Price (£)	EPDM Code	Price (£)	FPM Code	Price (£)
2 1/2" - 75	H2 FKJ X08	944.42	H2 FKK X08	1041.35	H4 FKJ X08	1129.24	H4 FKK X08	1226.17	H6 FKJ X08	1129.24	H6 FKK X08	1226.17	H8 FKJ X08	1606.93	H8 FKK X08	1793.62
3" - 90	H2 FKJ X09	1171.82	H2 FKK X09	1280.72	H4 FKJ X09	1359.54	H4 FKK X09	1468.44	H6 FKJ X09	1359.54	H6 FKK X09	1468.44	H8 FKJ X09	1904.45	H8 FKK X09	2114.19
4" - 110	H2 FKJ X10	1300.82	H2 FKK X10	1466.29	H4 FKJ X10	1488.54	H4 FKK X10	1654.00	H6 FKJ X10	1488.54	H6 FKK X10	1654.00	H8 FKJ X10	2152.90	H8 FKK X10	2471.58
6" - 160	H2 FKJ X12	1969.37	H2 FKK X12	2257.89	H4 FKJ X12	2289.69	H4 FKK X12	2578.21	H6 FKJ X12	2289.69	H6 FKK X12	2578.21	H8 FKJ X12	3465.30	H8 FKK X12	4020.98

**ELECTRIC**

**ACTUATED**

**Pneumatic Actuation Pneumatic Actuated Valves, Operated by a present compressed air supply**



**VKD DualBlock® 2-way Ball Valve (DN10 - DN50)**  
BS Series Female Ends

**PVC-U**

d	FAIL SAFE CLOSED				FAIL SAFE OPEN				DOUBLE ACTING			
	EPDM Code	Price (£)	FPM Code	Price (£)	EPDM Code	Price (£)	FPM Code	Price (£)	EPDM Code	Price (£)	FPM Code	Price (£)
1/2	HP DKE 102	305.22	HP DKF 102	319.04	HQ DKE 102	305.22	HQ DKF 102	319.04	HR DKE 102	305.22	HR DKF 102	319.04
3/4	HP DKE 103	317.92	HP DKF 103	334.83	HQ DKE 103	317.92	HQ DKF 103	334.83	HR DKE 103	317.92	HR DKF 103	334.83
1	HP DKE 104	335.43	HP DKF 104	357.22	HQ DKE 104	335.43	HQ DKF 104	357.22	HR DKE 104	335.43	HR DKF 104	357.23
1 1/4	HP DKE 105	363.03	HP DKF 105	386.68	HQ DKE 105	363.03	HQ DKF 105	363.03	HR DKE 105	363.03	HR DKF 105	386.68
1 1/2	HP DKE 106	431.97	HP DKF 106	465.52	HQ DKE 106	431.97	HQ DKF 106	465.52	HR DKE 106	400.78	HR DKF 106	465.52
2	HP DKE 107	476.83	HP DKF 107	519.60	HQ DKE 107	476.83	HQ DKF 107	519.60	HR DKE 107	476.83	HR DKF 107	519.60

**ABS**

d	FAIL SAFE CLOSED				FAIL SAFE OPEN				DOUBLE ACTING			
	EPDM Code	Price (£)	FPM Code	Price (£)	EPDM Code	Price (£)	FPM Code	Price (£)	EPDM Code	Price (£)	FPM Code	Price (£)
1/2	HP DKA 102	303.75	HP DKB 102	317.03	HQ DKA 102	303.75	HQ DKB 102	317.03	HR DKA 102	303.75	HR DKB 102	317.03
3/4	HP DKA 103	316.91	HP DKB 103	332.83	HQ DKA 103	316.91	HQ DKB 103	332.83	HR DKA 103	316.91	HR DKB 103	332.83
1	HP DKA 104	332.96	HP DKB 104	354.53	HQ DKA 104	332.96	HQ DKB 104	354.53	HR DKA 104	332.96	HR DKB 104	354.53
1 1/4	HP DKA 105	360.90	HP DKB 105	382.86	HQ DKA 105	360.90	HQ DKB 105	382.86	HR DKA 105	360.90	HR DKB 105	382.86
1 1/2	HP DKA 106	428.70	HP DKB 106	461.17	HQ DKA 106	428.70	HQ DKB 106	461.17	HR DKA 106	428.70	HR DKB 106	461.17
2	HP DKA 107	473.24	HP DKB 107	529.41	HQ DKA 107	473.22	HQ DKB 107	516.24	HR DKA 107	473.22	HR DKB 107	516.24

quotes@tfpes.co.uk





**VKD DualBlock® 2-way Ball Valve  
(DN10 - DN50)  
Metric Female Ends**

quotes@fipes.co.uk

PVC-U												
d	FAIL SAFE CLOSED				FAIL SAFE OPEN				DOUBLE ACTING			
	EPDM Code	Price (£)	FPM Code	Price (£)	EPDM Code	Price (£)	FPM Code	Price (£)	EPDM Code	Price (£)	FPM Code	Price (£)
16	HP DKE 305	302.42	HP DKF 305	317.98	HQ DKE 305	294.89	HQ DKF 305	308.74	HR DKE 305	294.89	HR DKF 305	308.74
20	HP DKE 306	305.36	HP DKF 306	319.02	HQ DKE 306	297.51	HQ DKF 306	309.67	HR DKE 306	297.51	HR DKF 306	309.67
25	HP DKE 307	317.98	HP DKF 307	335.04	HQ DKE 307	308.74	HQ DKF 307	323.72	HR DKE 307	308.74	HR DKF 307	323.72
32	HP DKE 308	335.35	HP DKF 308	339.06	HQ DKE 308	324.20	HQ DKF 308	346.06	HR DKE 308	324.20	HR DKF 308	346.06
40	HP DKE 309	363.02	HP DKF 309	386.70	HQ DKE 309	348.83	HQ DKF 309	369.91	HR DKE 309	348.83	HR DKF 309	369.91
50	HP DKE 310	431.88	HP DKF 310	461.83	HQ DKE 310	413.55	HQ DKF 310	443.54	HR DKE 310	382.36	HR DKF 310	412.35
63	HP DKE 311	476.91	HP DKF 311	539.86	HQ DKE 311	453.62	HQ DKF 311	509.66	HR DKE 311	453.62	HR DKF 311	509.66

ABS												
d	FAIL SAFE CLOSED				FAIL SAFE OPEN				DOUBLE ACTING			
	EPDM Code	Price (£)	FPM Code	Price (£)	EPDM Code	Price (£)	FPM Code	Price (£)	EPDM Code	Price (£)	FPM Code	Price (£)
16	HP DKA 305	300.36	HP DKB 305	314.21	HQ DKA 305	291.62	HQ DKB 305	303.28	HR DKA 305	291.62	HR DKB 305	303.28
20	HP DKA 306	302.37	HP DKB 306	317.85	HQ DKA 306	294.85	HQ DKB 306	307.95	HR DKA 306	294.85	HR DKB 306	307.95
25	HP DKA 307	316.92	HP DKB 307	330.87	HQ DKA 307	306.81	HQ DKB 307	321.50	HR DKA 307	306.81	HR DKB 307	321.50
32	HP DKA 308	332.96	HP DKB 308	365.69	HQ DKA 308	321.50	HQ DKB 308	343.23	HR DKA 308	321.50	HR DKB 308	343.23
40	HP DKA 309	360.90	HP DKB 309	393.75	HQ DKA 309	345.41	HQ DKB 309	366.31	HR DKA 309	345.41	HR DKB 309	366.31
50	HP DKA 310	428.22	HP DKB 310	462.95	HQ DKA 310	397.50	HQ DKB 310	439.05	HR DKA 310	397.50	HR DKB 310	439.05
63	HP DKA 311	473.24	HP DKB 311	536.77	HQ DKA 311	473.24	HQ DKB 311	505.63	HR DKA 311	473.24	HR DKB 311	505.63

PP												
d	FAIL SAFE CLOSED				FAIL SAFE OPEN				DOUBLE ACTING			
	EPDM Code	Price (£)	FPM Code	Price (£)	EPDM Code	Price (£)	FPM Code	Price (£)	EPDM Code	Price (£)	FPM Code	Price (£)
20	HP DKN 306	300.53	HP DKP 306	315.86	HQ DKN 306	300.53	HQ DKP 306	315.86	HR DKN 306	300.53	HR DKP 306	315.86
25	HP DKN 307	313.75	HP DKP 307	329.38	HQ DKN 307	313.75	HQ DKP 307	329.38	HR DKN 307	313.75	HR DKP 307	329.38
32	HP DKN 308	332.00	HP DKP 308	352.90	HQ DKN 308	332.00	HQ DKP 308	352.90	HR DKN 308	332.00	HR DKP 308	352.90
40	HP DKN 309	347.92	HP DKP 309	383.13	HQ DKN 309	347.92	HQ DKP 309	383.13	HR DKN 309	347.92	HR DKP 309	383.13
50	HP DKN 310	423.72	HP DKP 310	499.45	HQ DKN 310	423.72	HQ DKP 310	499.45	HR DKN 310	423.72	HR DKP 310	499.45
63	HP DKN 311	461.25	HP DKP 311	648.07	HQ DKN 311	461.25	HQ DKP 311	648.07	HR DKN 311	461.25	HR DKP 311	648.07

CORZAN CPVC												
d	FAIL SAFE CLOSED				FAIL SAFE OPEN				DOUBLE ACTING			
	EPDM Code	Price (£)	FPM Code	Price (£)	EPDM Code	Price (£)	FPM Code	Price (£)	EPDM Code	Price (£)	FPM Code	Price (£)
20	HP DKJ 306	306.48	HP DKK 306	324.39	HQ DKJ 306	306.48	HQ DKK 306	324.39	HR DKJ 306	306.48	HR DKK 306	324.39
25	HP DKJ 307	306.87	HP DKK 307	353.01	HQ DKJ 307	306.87	HQ DKK 307	353.01	HR DKJ 307	306.87	HR DKK 307	353.01
32	HP DKJ 308	343.17	HP DKK 308	374.31	HQ DKJ 308	343.17	HQ DKK 308	374.31	HR DKJ 308	352.07	HR DKK 308	374.31
40	HP DKJ 309	346.55	HP DKK 309	376.94	HQ DKJ 309	346.55	HQ DKK 309	376.94	HR DKJ 309	346.55	HR DKK 309	376.94
50	HP DKJ 310	427.61	HP DKK 310	461.40	HQ DKJ 310	427.61	HQ DKK 310	461.40	HR DKJ 310	427.61	HR DKK 310	461.40
63	HP DKJ 311	473.84	HP DKK 311	532.89	HQ DKJ 311	473.84	HQ DKK 311	532.89	HR DKJ 311	473.84	HR DKK 311	532.89

ACTUATED PNEUMATIC

**Pneumatic Actuation Pneumatic Actuated Valves, Operated by a present compressed air supply**



**VKD DualBlock® 2-way Ball Valve (DN10 - DN50)**  
BSP Female Threaded Ends

**PVC-U**

d	FAIL SAFE CLOSED				FAIL SAFE OPEN				DOUBLE ACTING			
	EPDM Code	Price (£)	FPM Code	Price (£)	EPDM Code	Price (£)	FPM Code	Price (£)	EPDM Code	Price (£)	FPM Code	Price (£)
1/2	HP DKE B02	310.59	HP DKF B06	327.20	HQ DKE B06	452.26	HQ DKF B06	327.20	HR DKE B06	421.09	HR DKF B06	310.59
3/4	HP DKE B03	324.99	HP DKF B07	343.82	HQ DKE B07	324.99	HQ DKF B07	343.82	HR DKE B07	324.99	HR DKF B07	324.99
1	HP DKE B04	345.53	HP DKF B08	374.00	HQ DKE B08	345.53	HQ DKF B08	374.00	HR DKE B08	345.53	HR DKF B08	345.53
1 1/4	HP DKE B05	377.65	HP DKF B09	404.45	HQ DKE B09	377.65	HQ DKF B09	404.45	HR DKE B09	377.65	HR DKF B09	377.65
1 1/2	HP DKE B06	454.79	HP DKF B10	489.73	HQ DKE B10	454.79	HQ DKF B10	489.73	HR DKE B10	423.60	HR DKF B10	423.60
2	HP DKE B07	506.69	HP DKF B11	567.83	HQ DKE B11	506.69	HQ DKF B11	567.83	HR DKE B11	506.69	HR DKF B11	506.69

**PP**

d	FAIL SAFE CLOSED				FAIL SAFE OPEN				DOUBLE ACTING			
	EPDM Code	Price (£)	FPM Code	Price (£)	EPDM Code	Price (£)	FPM Code	Price (£)	EPDM Code	Price (£)	FPM Code	Price (£)
1/2	HP DKN B02	312.81	HP DKP B06	329.88	HQ DKN B06	312.81	HQ DKP B06	329.88	HR DKN B06	312.81	HR DKP B06	329.88
3/4	HP DKN B03	323.76	HP DKP B07	534.70	HQ DKN B07	323.76	HQ DKP B07	341.34	HR DKN B07	323.76	HR DKP B07	341.34
1	HP DKN B04	343.44	HP DKP B08	367.67	HQ DKN B08	343.44	HQ DKP B08	367.67	HR DKN B08	343.44	HR DKP B08	367.67
1 1/4	HP DKN B05	370.83	HP DKP B09	402.43	HQ DKN B09	370.83	HQ DKP B09	402.43	HR DKN B09	370.83	HR DKP B09	402.43
1 1/2	HP DKN B06	440.98	HP DKP B10	470.47	HQ DKN B10	440.98	HQ DKP B10	470.47	HR DKN B10	440.98	HR DKP B10	470.47
2	HP DKN B07	488.36	HP DKP B11	543.13	HQ DKN B11	488.36	HQ DKP B11	543.13	HR DKN B11	488.36	HR DKP B11	543.13

quotes@fipes.co.uk



**VKD DualBlock® 2-way Ball Valve (DN15 - DN50)**  
Flanged Ends to BS EN1092-1 PN10/16

### PVC-U

d	FAIL SAFE CLOSED				FAIL SAFE OPEN				DOUBLE ACTING			
	EPDM Code	Price (£)	FPM Code	Price (£)	EPDM Code	Price (£)	FPM Code	Price (£)	EPDM Code	Price (£)	FPM Code	Price (£)
1/2	HP DKE F02	344.42	HP DKF F02	363.79	HQ DKE F02	344.42	HQ DKF F02	363.79	HR DKE F02	344.42	HR DKF F02	363.79
3/4	HP DKE F03	363.14	HP DKF F03	385.93	HQ DKE F03	363.14	HQ DKF F03	385.93	HR DKE F03	363.14	HR DKF F03	385.93
1	HP DKE F04	389.28	HP DKF F04	422.02	HQ DKE F04	389.28	HQ DKF F04	422.02	HR DKE F04	389.28	HR DKF F04	422.02
1 1/4	HP DKE F05	437.88	HP DKF F05	467.71	HQ DKE F05	437.88	HQ DKF F05	467.71	HR DKE F05	437.88	HR DKF F05	467.71
1 1/2	HP DKE F06	530.56	HP DKF F06	566.91	HQ DKE F06	530.56	HQ DKF F06	566.91	HR DKE F06	530.56	HR DKF F06	566.91
2	HP DKE F07	578.10	HP DKF F07	607.91	HQ DKE F07	578.10	HQ DKF F07	671.11	HR DKE F07	578.10	HR DKF F07	671.11

### ABS

d	FAIL SAFE CLOSED				FAIL SAFE OPEN				DOUBLE ACTING			
	EPDM Code	Price (£)	FPM Code	Price (£)	EPDM Code	Price (£)	FPM Code	Price (£)	EPDM Code	Price (£)	FPM Code	Price (£)
1/2	HP DKA F02	343.70	HP DKB F02	360.88	HQ DKA F02	343.70	HQ DKB F02	360.88	HR DKA F02	343.70	HR DKB F02	360.88
3/4	HP DKA F03	359.96	HP DKB F03	377.97	HQ DKA F03	359.96	HQ DKB F03	377.97	HR DKA F03	359.96	HR DKB F03	377.97
1	HP DKA F04	382.34	HP DKB F04	401.44	HQ DKA F04	382.34	HQ DKB F04	401.44	HR DKA F04	382.34	HR DKB F04	401.44
1 1/4	HP DKA F05	417.92	HP DKB F05	438.81	HQ DKA F05	417.92	HQ DKB F05	438.81	HR DKA F05	417.92	HR DKB F05	438.81
1 1/2	HP DKA F06	501.07	HP DKB F06	526.12	HQ DKA F06	501.07	HQ DKB F06	526.12	HR DKA F06	501.07	HR DKB F06	526.12
2	HP DKA F07	560.67	HP DKB F07	588.70	HQ DKA F07	560.67	HQ DKB F07	588.70	HR DKA F07	560.67	HR DKB F07	588.70

\* Please note: ABS Threaded Ends are supplied as 2 x Female Threaded Adapter Fittings

### PP

d	FAIL SAFE CLOSED				FAIL SAFE OPEN				DOUBLE ACTING			
	EPDM Code	Price (£)	FPM Code	Price (£)	EPDM Code	Price (£)	FPM Code	Price (£)	EPDM Code	Price (£)	FPM Code	Price (£)
1/2	HP DKN F02	344.66	HP DKP F02	358.19	HQ DKN F02	344.66	HQ DKP F02	358.19	HR DKN F02	344.66	HR DKP F02	358.19
3/4	HP DKN F03	361.02	HP DKP F03	375.51	HQ DKN F03	361.02	HQ DKP F03	375.51	HR DKN F03	361.02	HR DKP F03	375.51
1	HP DKN F04	386.29	HP DKP F04	405.60	HQ DKN F04	386.29	HQ DKP F04	405.60	HR DKN F04	386.29	HR DKP F04	405.60
1 1/4	HP DKN F05	405.58	HP DKP F05	429.75	HQ DKN F05	405.58	HQ DKP F05	429.75	HR DKN F05	405.58	HR DKP F05	429.75
1 1/2	HP DKN F06	486.24	HP DKP F06	521.02	HQ DKN F06	486.24	HQ DKP F06	521.02	HR DKN F06	486.24	HR DKP F06	521.02
2	HP DKN F07	554.97	HP DKP F07	600.93	HQ DKN F07	554.97	HQ DKP F07	582.18	HR DKN F07	554.97	HR DKP F07	582.18

### CORZAN CPVC

d	FAIL SAFE CLOSED				FAIL SAFE OPEN				DOUBLE ACTING			
	EPDM Code	Price (£)	FPM Code	Price (£)	EPDM Code	Price (£)	FPM Code	Price (£)	EPDM Code	Price (£)	FPM Code	Price (£)
1/2	HP DKJ F02	406.22	HP DKK F02	456.09	HQ DKJ F02	406.22	HQ DKK F02	443.18	HR DKJ F02	406.22	HR DKK F02	443.18
3/4	HP DKJ F03	453.77	HP DKK F03	472.62	HQ DKJ F03	453.77	HQ DKK F03	472.62	HR DKJ F03	453.77	HR DKK F03	472.62
1	HP DKJ F04	480.27	HP DKK F04	506.38	HQ DKJ F04	480.27	HQ DKK F04	506.38	HR DKJ F04	480.27	HR DKK F04	506.38
1 1/4	HP DKJ F05	499.14	HP DKK F05	504.33	HQ DKJ F05	499.14	HQ DKK F05	504.33	HR DKJ F05	499.14	HR DKK F05	504.33
1 1/2	HP DKJ F06	595.64	HP DKK F06	629.43	HQ DKJ F06	595.64	HQ DKK F06	629.43	HR DKJ F06	595.64	HR DKK F06	629.43
2	HP DKJ F07	693.49	HP DKK F07	742.88	HQ DKJ F07	693.49	HQ DKK F07	742.88	HR DKJ F07	693.49	HR DKK F07	742.88

**Pneumatic Actuation Pneumatic Actuated Valves, Operated by a present compressed air supply**



**VKD DualBlock® 2-way Ball Valve (DN10 - DN50)**  
Flanged Ends to ANSI 150

**PVC-U**

d	FAIL SAFE CLOSED				FAIL SAFE OPEN				DOUBLE ACTING			
	EPDM Code	Price (£)	FPM Code	Price (£)	EPDM Code	Price (£)	FPM Code	Price (£)	EPDM Code	Price (£)	FPM Code	Price (£)
1/2	HP DKE X02	344.42	HP DKF X02	363.79	HQ DKE X02	344.42	HQ DKF X02	363.79	HR DKE X02	344.42	HR DKF X02	363.79
3/4	HP DKE X03	363.14	HP DKF X03	385.93	HQ DKE X03	363.14	HQ DKF X03	385.93	HR DKE X03	363.14	HR DKF X03	385.93
1	HP DKE X04	389.26	HP DKF X04	422.02	HQ DKE X04	389.26	HQ DKF X04	422.02	HR DKE X04	389.26	HR DKF X04	422.02
1 1/4	HP DKE X05	437.89	HP DKF X05	467.71	HQ DKE X05	437.89	HQ DKF X05	467.71	HR DKE X05	437.89	HR DKF X05	467.71
1 1/2	HP DKE X06	530.57	HP DKF X06	566.91	HQ DKE X06	530.57	HQ DKF X06	566.91	HR DKE X06	530.57	HR DKF X06	566.91
2	HP DKE X07	611.89	HP DKF X07	671.11	HQ DKE X07	611.89	HQ DKF X07	671.11	HR DKE X07	611.89	HR DKF X07	671.11

**PP**

d	FAIL SAFE CLOSED				FAIL SAFE OPEN				DOUBLE ACTING			
	EPDM Code	Price (£)	FPM Code	Price (£)	EPDM Code	Price (£)	FPM Code	Price (£)	EPDM Code	Price (£)	FPM Code	Price (£)
1/2	HP DKN X02	344.66	HP DKP X02	358.19	HQ DKN X02	344.66	HQ DKP X02	358.19	HR DKN X02	344.66	HR DKP X02	358.19
3/4	HP DKN X03	361.02	HP DKP X03	375.51	HQ DKN X03	361.02	HQ DKP X03	375.51	HR DKN X03	361.02	HR DKP X03	375.51
1	HP DKN X04	386.29	HP DKP X04	405.60	HQ DKN X04	386.29	HQ DKP X04	405.60	HR DKN X04	386.29	HR DKP X04	405.60
1 1/4	HP DKN X05	405.58	HP DKP X05	429.75	HQ DKN X05	405.58	HQ DKP X05	429.75	HR DKN X05	405.58	HR DKP X05	429.75
1 1/2	HP DKN X06	486.24	HP DKP X06	521.02	HQ DKN X06	486.24	HQ DKP X06	521.02	HR DKN X06	486.24	HR DKP X06	521.02
2	HP DKN X07	535.40	HP DKP X07	548.84	HQ DKN X07	535.40	HQ DKP X07	548.84	HR DKN X07	535.40	HR DKP X07	548.84

**CORZAN CPVC**

d	FAIL SAFE CLOSED				FAIL SAFE OPEN				DOUBLE ACTING			
	EPDM Code	Price (£)	FPM Code	Price (£)	EPDM Code	Price (£)	FPM Code	Price (£)	EPDM Code	Price (£)	FPM Code	Price (£)
1/2	HP DKJ X02	413.97	HP DKK X02	431.52	HQ DKJ X02	413.97	HQ DKK X02	431.52	HR DKJ X02	413.97	HR DKK X02	431.52
3/4	HP DKJ X03	446.22	HP DKK X03	465.07	HQ DKJ X03	446.22	HQ DKK X03	465.07	HR DKJ X03	446.22	HR DKK X03	465.07
1	HP DKJ X04	475.21	HP DKK X04	501.34	HQ DKJ X04	475.21	HQ DKK X04	501.34	HR DKJ X04	475.21	HR DKK X04	501.34
1 1/4	HP DKJ X05	499.14	HP DKK X05	504.33	HQ DKJ X05	499.14	HQ DKK X05	504.33	HR DKJ X05	499.14	HR DKK X05	504.33
1 1/2	HP DKJ X06	595.73	HP DKK X06	629.53	HQ DKJ X06	595.73	HQ DKK X06	629.53	HR DKJ X06	595.73	HR DKK X06	629.53
2	HP DKJ X07	687.19	HP DKK X07	736.59	HQ DKJ X07	687.19	HQ DKK X07	736.59	HR DKJ X07	687.19	HR DKK X07	736.59



**VKD DualBlock® 2-way Ball Valve  
(DN65 - DN100)**  
BS Series Female Ends

PVC-U												
d	FAIL SAFE CLOSED				FAIL SAFE OPEN				DOUBLE ACTING			
	EPDM Code	Price (£)	FPM Code	Price (£)	EPDM Code	Price (£)	FPM Code	Price (£)	EPDM Code	Price (£)	FPM Code	Price (£)
2 1/2	HP DKE 312	853.77	HP DKF 312	945.01	HQ DKE 312	853.77	HQ DKF 312	945.01	HR DKE 312	729.03	HR DKF 312	945.01
3	HP DKE 109	945.00	HP DKF 109	1070.45	HQ DKE 109	945.00	HQ DKF 109	1070.45	HR DKE 109	945.00	HR DKF 109	1070.45
4	HP DKE 110	1150.23	HP DKF 110	1252.88	HQ DKE 110	1150.23	HQ DKF 110	1252.88	HR DKE 110	1150.23	HR DKF 110	1252.88

ABS												
d	FAIL SAFE CLOSED				FAIL SAFE OPEN				DOUBLE ACTING			
	EPDM Code	Price (£)	FPM Code	Price (£)	EPDM Code	Price (£)	FPM Code	Price (£)	EPDM Code	Price (£)	FPM Code	Price (£)
2 1/2	HP DKA 312	834.60	HP DKB 312	1022.86	HQ DKA 312	834.60	HQ DKB 312	1022.86	HR DKA 312	834.60	HR DKB 312	1022.86
3	HP DKA 109	951.82	HP DKB 109	1147.88	HQ DKA 109	951.83	HQ DKB 109	1147.88	HR DKA 109	837.20	HR DKB 109	1147.88
4	HP DKA 110	1216.12	HP DKB 110	1277.65	HQ DKA 110	1216.12	HQ DKB 110	1277.65	HR DKA 110	1216.12	HR DKB 110	1277.65



**VKD DualBlock® 2-way Ball Valve  
(DN65 - DN100)**  
Metric Series Female Ends

PVC-U												
d	FAIL SAFE CLOSED				FAIL SAFE OPEN				DOUBLE ACTING			
	EPDM Code	Price (£)	FPM Code	Price (£)	EPDM Code	Price (£)	FPM Code	Price (£)	EPDM Code	Price (£)	FPM Code	Price (£)
75	HP DKE 312	853.77	HP DKF 312	916.95	HQ DKE 312	853.77	HQ DKF 312	916.95	HR DKE 312	729.03	HR DKF 312	916.95
90	HP DKE 313	939.98	HP DKF 313	996.49	HQ DKE 313	939.98	HQ DKF 313	996.49	HR DKE 313	939.98	HR DKF 313	996.49
110	HP DKE 314	1067.50	HP DKF 3 14	1158.87	HQ DKE 314	1067.50	HQ DKF 314	1158.87	HR DKE 314	1067.50	HR DKF 314	1158.87

ABS												
d	FAIL SAFE CLOSED				FAIL SAFE OPEN				DOUBLE ACTING			
	EPDM Code	Price (£)	FPM Code	Price (£)	EPDM Code	Price (£)	FPM Code	Price (£)	EPDM Code	Price (£)	FPM Code	Price (£)
75	HP DKA 312	834.60	HP DKB 312	906.58	HQ DKA 312	834.60	HQ DKB 312	906.58	HR DKA 312	834.60	HR DKB 312	906.58
90	HP DKA 313	988.77	HP DKB 313	1147.88	HQ DKA 313	988.77	HQ DKB 313	1147.88	HR DKA 313	988.77	HR DKB 313	1147.88
110	HP DKA 314	1216.12	HP DKB 314	1277.65	HQ DKA 314	1216.12	HQ DKB 314	1277.65	HR DKA 314	1216.12	HR DKB 314	1277.65

PP												
d	FAIL SAFE CLOSED				FAIL SAFE OPEN				DOUBLE ACTING			
	EPDM Code	Price (£)	FPM Code	Price (£)	EPDM Code	Price (£)	FPM Code	Price (£)	EPDM Code	Price (£)	FPM Code	Price (£)
75	HP DKN 312	780.62	HP DKP 312	861.03	HQ DKN 312	780.62	HQ DKP 312	861.03	HR DKN 312	780.62	HR DKP 312	861.03
90	HP DKN 313	1067.80	HP DKP 313	1208.53	HQ DKN 313	1067.80	HQ DKP 313	1208.53	HR DKN 313	1067.80	HR DKP 313	1208.53
110	HP DKN 314	1131.08	HP DKP 314	1417.02	HQ DKN 314	1131.08	HQ DKP 314	1417.02	HR DKN 314	1131.08	HR DKP 314	1417.02

CORZAN CPVC												
d	FAIL SAFE CLOSED				FAIL SAFE OPEN				DOUBLE ACTING			
	EPDM Code	Price (£)	FPM Code	Price (£)	EPDM Code	Price (£)	FPM Code	Price (£)	EPDM Code	Price (£)	FPM Code	Price (£)
75	HP DKJ 312	999.58	HP DKK 312	1131.21	HQ DKJ 312	999.58	HQ DKK 312	1131.21	HR DKJ 312	999.58	HR DKK 312	1131.21
90	HP DKJ 313	1148.77	HP DKK 313	1299.67	HQ DKJ 313	1148.77	HQ DKK 313	1299.67	HR DKJ 313	1148.77	HR DKK 313	1299.67
110	HP DKJ 314	1380.40	HP DKK 314	1492.71	HQ DKJ 314	1380.40	HQ DKK 314	1492.71	HR DKJ 314	1380.40	HR DKK 314	1492.71

quotes@fipes.co.uk

PNEUMATIC

ACTUATED

**Pneumatic Actuation Pneumatic Actuated Valves, Operated by a present compressed air supply**



**VKD DualBlock® 2-way Ball Valve (DN65 - DN100)**  
BSP Female Threaded Ends

**PVC-U**

d	FAIL SAFE CLOSED				FAIL SAFE OPEN				DOUBLE ACTING			
	EPDM Code	Price (£)	FPM Code	Price (£)	EPDM Code	Price (£)	FPM Code	Price (£)	EPDM Code	Price (£)	FPM Code	Price (£)
2 1/2	HP DKE B08	909.63	HP DKF B08	1000.85	HQ DKE B08	909.63	HQ DKF B08	1000.85	HR DKE B08	909.63	HR DKF B08	1000.85
3	HP DKE B09	1021.08	HP DKF B09	1146.51	HQ DKE B09	1021.08	HQ DKF B09	1146.51	HR DKE B09	1021.08	HR DKF B09	1146.51
4	HP DKE B10	1308.08	HP DKF B10	1399.00	HQ DKE B10	1308.08	HQ DKF B10	1399.00	HR DKE B10	1308.08	HR DKF B10	1399.00



**VKD DualBlock® 2-way Ball Valve (DN65 - DN100)**  
Flanged Ends to BS EN1092-1 PN10/16

**PVC-U**

d	FAIL SAFE CLOSED				FAIL SAFE OPEN				DOUBLE ACTING			
	EPDM Code	Price (£)	FPM Code	Price (£)	EPDM Code	Price (£)	FPM Code	Price (£)	EPDM Code	Price (£)	FPM Code	Price (£)
2 1/2	HP DKE F08	1207.27	HP DKF F08	1298.52	HQ DKE F08	1207.27	HQ DKF F08	1298.52	HR DKE F08	1207.27	HR DKF F08	1298.52
3	HP DKE F09	1241.48	HP DKF F09	1366.94	HQ DKE F09	1241.48	HQ DKF F09	1366.94	HR DKE F09	1241.48	HR DKF F09	1366.94
4	HP DKE F10	1549.38	HP DKF F10	1652.02	HQ DKE F10	1549.38	HQ DKF F10	1652.02	HR DKE F10	1549.38	HR DKF F10	1652.02

**PP**

d	FAIL SAFE CLOSED				FAIL SAFE OPEN				DOUBLE ACTING			
	EPDM Code	Price (£)	FPM Code	Price (£)	EPDM Code	Price (£)	FPM Code	Price (£)	EPDM Code	Price (£)	FPM Code	Price (£)
2 1/2	HP DKN F08	1065.17	HP DKP F08	1138.94	HQ DKN F08	1065.17	HQ DKP F08	1138.94	HR DKN F08	1065.17	HR DKP F08	1138.94
3	HP DKN F09	1372.56	HP DKP F09	1501.67	HQ DKN F09	1372.56	HQ DKP F09	1501.67	HR DKN F09	1372.56	HR DKP F09	1501.67
4	HP DKN F10	1565.78	HP DKP F10	1728.08	HQ DKN F10	1565.78	HQ DKP F10	1728.08	HR DKN F10	1565.78	HR DKP F10	1728.08

**CORZAN CPVC**

d	FAIL SAFE CLOSED				FAIL SAFE OPEN				DOUBLE ACTING			
	EPDM Code	Price (£)	FPM Code	Price (£)	EPDM Code	Price (£)	FPM Code	Price (£)	EPDM Code	Price (£)	FPM Code	Price (£)
2 1/2	HP DKJ F08	1287.00	HP DKK F08	1481.44	HQ DKJ F08	1287.00	HQ DKK F08	1481.44	HR DKJ F08	1287.00	HR DKK F08	1481.44
3	HP DKJ F09	1507.32	HP DKK F09	1730.30	HQ DKJ F09	1507.32	HQ DKK F09	1730.30	HR DKJ F09	1507.32	HR DKK F09	1730.30
4	HP DKJ F10	1849.57	HP DKK F10	2015.49	HQ DKJ F10	1849.57	HQ DKK F10	2015.49	HR DKJ F10	1849.57	HR DKK F10	2015.49

\*ANSI 150 Drillings are also available upon request

quotes@tfpes.co.uk



**TKD DualBlock® 3-way Ball Valve**  
(DN10 - DN50)  
BS Series Female Ends

d	PVC-U (T-PORT)				PVC-U (L-PORT)				PVC-U (T-PORT)				PVC-U (L-PORT)			
	SPRING RETURN								DOUBLE ACTING							
	EPDM Code	Price (£)	FPM Code	Price (£)	EPDM Code	Price (£)	FPM Code	Price (£)	EPDM Code	Price (£)	FPM Code	Price (£)	EPDM Code	Price (£)	FPM Code	Price (£)
1/2	HP TTE 102	358.82	HP TTF 102	402.80	HP LTE 102	358.82	HP LTF 102	402.80	HR TTE 102	358.82	HR TTF 102	402.80	HR LTE 102	375.15	HR LTF 102	402.80
3/4	HP TTE 103	378.40	HP TTF 103	429.94	HP LTE 103	378.40	HP LTF 103	429.94	HR TTE 103	378.40	HR TTF 103	429.94	HR LTE 103	378.40	HR LTF 103	429.94
1	HP TTE 104	411.87	HP TTF 104	478.19	HP LTE 104	411.87	HP LTF 104	478.19	HR TTE 104	411.87	HR TTF 104	478.19	HR LTE 104	411.87	HR LTF 104	467.24
1 1/4	HP TTE 105	433.86	HP TTF 105	514.40	HP LTE 105	433.86	HP LTF 105	514.40	HR TTE 105	433.86	HR TTF 105	514.40	HR LTE 105	433.86	HR LTF 105	514.40
1 1/2	HP TTE 106	509.39	HP TTF 106	651.73	HP LTE 106	509.37	HP LTF 106	651.73	HR TTE 106	509.39	HR TTF 106	651.73	HR LTE 106	509.39	HR LTF 106	651.73
2	HP TTE 107	582.36	HP TTF 107	710.60	HP LTE 107	582.36	HP LTF 107	710.60	HR TTE 107	582.36	HR TTF 107	710.60	HR LTE 107	582.36	HR LTF 107	710.60

d	ABS (T-PORT)				ABS (L-PORT)				ABS (T-PORT)				ABS (L-PORT)			
	SPRING RETURN								DOUBLE ACTING							
	EPDM Code	Price (£)	FPM Code	Price (£)	EPDM Code	Price (£)	FPM Code	Price (£)	EPDM Code	Price (£)	FPM Code	Price (£)	EPDM Code	Price (£)	FPM Code	Price (£)
1/2	HP TTA 102	381.04	HP TTB 102	424.90	HP LTA 102	381.04	HP LTB 102	424.90	HR TTA 102	381.04	HR TTB 102	424.90	HR LTA 102	381.04	HR LTB 102	424.90
3/4	HP TTA 103	398.46	HP TTB 103	445.84	HP LTA 103	398.46	HP LTB 103	445.84	HR TTA 103	398.46	HR TTB 103	445.84	HR LTA 103	398.46	HR LTB 103	445.84
1	HP TTA 104	415.92	HP TTB 104	494.17	HP LTA 104	415.92	HP LTB 104	494.17	HR TTA 104	415.92	HR TTB 104	494.17	HR LTA 104	415.91	HR LTB 104	494.17
1 1/4	HP TTA 105	469.31	HP TTB 105	549.57	HP LTA 105	469.31	HP LTB 105	549.57	HR TTA 105	469.31	HR TTB 105	549.57	HR LTA 105	469.31	HR LTB 105	549.57
1 1/2	HP TTA 106	504.41	HP TTB 106	662.27	HP LTA 106	504.41	HP LTB 106	662.27	HR TTA 106	504.41	HR TTB 106	662.27	HR LTA 106	504.41	HR LTB 106	662.27
2	HP TTA 107	594.12	HP TTB 107	710.93	HP LTA 107	441.15	HP LTB 107	710.93	HR TTA 107	594.12	HR TTB 107	710.93	HR LTA 107	573.58	HR LTB 107	710.93

\*Actuated TKD 3 Way Ball Valves can be calibrated in various orientations depending on the desired actuation requirements of the user please contact our valve department for further information

quotes@fipes.co.uk

ACTUATED PNEUMATIC

**Pneumatic Actuation Pneumatic Actuated Valves, Operated by a present compressed air supply**



**TKD DualBlock® 3-way Ball Valve (DN10 - DN50)**  
Metric Series Female Ends

PVC-U (T-PORT)				PVC-U (L-PORT)				PVC-U (T-PORT)				PVC-U (L-PORT)				
SPRING RETURN								DOUBLE ACTING								
d	EPDM Code	Price (£)	FPM Code	Price (£)	EPDM Code	Price (£)	FPM Code	Price (£)	EPDM Code	Price (£)	FPM Code	Price (£)	EPDM Code	Price (£)	FPM Code	Price (£)
20	HP TTE 306	345.09	HP TTF 306	384.25	HP LTE 306	345.09	HP LTF 306	345.09	HR TTE 306	345.09	HR TTF 306	384.25	HR LTE 306	345.09	HR LTF 306	384.25
25	HP TTE 307	362.52	HP TTF 307	408.40	HP LTE 307	362.52	HP LTF 307	362.52	HR TTE 307	362.52	HR TTF 307	408.40	HR LTE 307	362.52	HR LTF 307	408.40
32	HP TTE 308	392.31	HP TTF 308	451.35	HP LTE 308	392.31	HP LTF 308	392.31	HR TTE 308	392.31	HR TTF 308	451.35	HR LTE 308	392.31	HR LTF 308	451.35
40	HP TTE 309	411.89	HP TTF 309	483.57	HP LTE 309	411.89	HP LTF 309	411.89	HR TTE 309	411.89	HR TTF 309	483.57	HR LTE 309	411.89	HR LTF 309	483.57
50	HP TTE 310	482.52	HP TTF 310	609.25	HP LTE 310	482.52	HP LTF 310	482.52	HR TTE 310	482.52	HR TTF 310	609.25	HR LTE 310	482.52	HR LTF 310	609.25
63	HP TTE 311	569.84	HP TTF 311	677.78	HP LTE 311	569.84	HP LTF 311	569.84	HR TTE 311	569.84	HR TTF 311	677.78	HR LTE 311	569.84	HR LTF 311	677.78

ABS (T-PORT)				ABS (L-PORT)				ABS (T-PORT)				ABS (L-PORT)				
SPRING RETURN								DOUBLE ACTING								
d	EPDM Code	Price (£)	FPM Code	Price (£)	EPDM Code	Price (£)	FPM Code	Price (£)	EPDM Code	Price (£)	FPM Code	Price (£)	EPDM Code	Price (£)	FPM Code	Price (£)
20	HP TTA 306	381.04	HP TTB 306	424.90	HP LTA 306	381.04	HP LTB 306	424.90	HR TTA 306	381.04	HR TTB 306	424.90	HR LTA 306	381.04	HR LTB 306	424.90
25	HP TTA 307	398.48	HP TTB 307	449.86	HP LTA 307	398.48	HP LTB 307	449.86	HR TTA 307	398.48	HR TTB 307	449.86	HR LTA 307	398.48	HR LTB 307	449.86
32	HP TTA 308	445.20	HP TTB 308	494.17	HP LTA 308	445.20	HP LTB 308	494.17	HR TTA 308	445.20	HR TTB 308	494.17	HR LTA 308	445.20	HR LTB 308	494.17
40	HP TTA 309	469.30	HP TTB 309	549.57	HP LTA 309	469.30	HP LTB 309	549.57	HR TTA 309	469.30	HR TTB 309	549.57	HR LTA 309	469.30	HR LTB 309	549.57
50	HP TTA 310	520.38	HP TTB 310	662.27	HP LTA 310	520.38	HP LTB 310	662.27	HR TTA 310	520.38	HR TTB 310	662.27	HR LTA 310	520.38	HR LTB 310	662.27
63	HP TTA 311	594.11	HP TTB 311	713.77	HP LTA 311	441.15	HP LTB 311	713.77	HR TTA 311	594.11	HR TTB 311	713.77	HR LTA 311	594.11	HR LTB 311	713.77

PP (T-PORT)				PP (L-PORT)				PP (T-PORT)				PP (L-PORT)				
SPRING RETURN								DOUBLE ACTING								
d	EPDM Code	Price (£)	FPM Code	Price (£)	EPDM Code	Price (£)	FPM Code	Price (£)	EPDM Code	Price (£)	FPM Code	Price (£)	EPDM Code	Price (£)	FPM Code	Price (£)
20	HP TTN 306	358.96	HP TTP 306	362.83	HP LTN 306	358.96	HP LTP 306	362.83	HR TTN 306	358.96	HR TTP 306	362.83	HR LTN 306	358.96	HR LTP 306	362.83
25	HP TTN 307	380.63	HP TTP 307	385.18	HP LTN 307	380.63	HP LTP 307	385.18	HR TTN 307	380.63	HR TTP 307	385.18	HR LTN 307	380.63	HR LTP 307	385.18
32	HP TTN 308	411.73	HP TTP 308	431.91	HP LTN 308	411.73	HP LTP 308	431.91	HR TTN 308	411.73	HR TTP 308	431.91	HR LTN 308	411.73	HR LTP 308	431.91
40	HP TTN 309	430.26	HP TTP 309	436.34	HP LTN 309	430.26	HP LTP 309	436.34	HR TTN 309	430.26	HR TTP 309	436.34	HR LTN 309	430.26	HR LTP 309	436.34
50	HP TTN 310	605.96	HP TTP 310	616.51	HP LTN 310	605.96	HP LTP 310	616.51	HR TTN 310	605.96	HR TTP 310	616.51	HR LTN 310	605.96	HR LTP 310	616.51
63	HP TTN 311	691.98	HP TTP 311	740.39	HP LTN 311	691.98	HP LTP 311	740.39	HR TTN 311	691.98	HR TTP 311	740.39	HR LTN 311	691.98	HR LTP 311	740.39

CORZAN CPVC (T-PORT)				CORZAN CPVC (L-PORT)				CORZAN CPVC (T-PORT)				CORZAN CPVC (L-PORT)				
SPRING RETURN								DOUBLE ACTING								
d	EPDM Code	Price (£)	FPM Code	Price (£)	EPDM Code	Price (£)	FPM Code	Price (£)	EPDM Code	Price (£)	FPM Code	Price (£)	EPDM Code	Price (£)	FPM Code	Price (£)
20	HP TTJ 306	414.81	HP TTK 306	429.69	HP LTJ 306	414.81	HP LTK 306	429.69	HR TTJ 306	414.81	HR TTK 306	429.69	HR LTJ 306	414.81	HR LTK 306	429.69
25	HP TTJ 307	430.15	HP TTK 307	449.98	HP LTJ 307	430.15	HP LTK 307	449.98	HR TTJ 307	430.15	HR TTK 307	449.98	HR LTJ 307	430.15	HR LTK 307	449.98
32	HP TTJ 308	468.79	HP TTK 308	481.06	HP LTJ 308	468.79	HP LTK 308	481.06	HR TTJ 308	468.79	HR TTK 308	481.06	HR LTJ 308	468.79	HR LTK 308	481.06
40	HP TTJ 309	524.63	HP TTK 309	560.26	HP LTJ 309	524.63	HP LTK 309	560.26	HR TTJ 309	524.63	HR TTK 309	560.26	HR LTJ 309	524.63	HR LTK 309	560.26
50	HP TTJ 310	588.42	HP TTK 310	648.21	HP LTJ 310	588.42	HP LTK 310	648.21	HR TTJ 310	588.42	HR TTK 310	648.21	HR LTJ 310	588.42	HR LTK 310	648.21
63	HP TTJ 311	676.35	HP TTK 311	751.82	HP LTJ 311	676.35	HP LTK 311	751.82	HR TTJ 311	676.35	HR TTK 311	751.82	HR LTJ 311	676.35	HR LTK 311	751.82

\*Actuated TKD 3 Way Ball Valves can be calibrated in various orientations depending on the desired actuation requirements of the user please contact our valve department for further information





**TKD DualBlock® 3-way Ball Valve  
(DN10 - DN50)**  
BSP Female Threaded Ends

		PVC-U (T-PORT)				PVC-U (L-PORT)				PVC-U (T-PORT)				PVC-U (L-PORT)			
		SPRING RETURN								DOUBLE ACTING							
d	EPDM Code	Price (£)	FPM Code	Price (£)	EPDM Code	Price (£)	FPM Code	Price (£)	EPDM Code	Price (£)	FPM Code	Price (£)	EPDM Code	Price (£)	FPM Code	Price (£)	
1/2	HP TTE B02	370.53	HP TTF B02	420.01	HP LTE B02	370.53	HP LTF B02	420.01	HR TTE B02	370.53	HR TTF B02	420.01	HR LTE B02	370.53	HR LTF B02	420.01	
3/4	HP TTE B03	383.34	HP TTF B03	449.84	HP LTE B03	383.34	HP LTF B03	449.84	HR TTE B03	383.34	HR TTF B03	449.84	HR LTE B03	383.34	HR LTF B03	449.84	
1	HP TTE B04	428.25	HP TTF B04	505.67	HP LTE B04	430.27	HP LTF B04	505.67	HR TTE B04	430.27	HR TTF B04	505.67	HR LTE B04	430.27	HR LTF B04	505.67	
1 1/4	HP TTE B05	454.11	HP TTF B05	536.98	HP LTE B05	454.11	HP LTF B05	536.98	HR TTE B05	454.11	HR TTF B05	536.98	HR LTE B05	454.11	HR LTF B05	536.98	
1 1/2	HP TTE B06	542.82	HP TTF B06	692.41	HP LTE B06	542.82	HP LTF B06	692.41	HR TTE B06	542.82	HR TTF B06	692.41	HR LTE B06	542.82	HR LTF B06	692.41	
2	HP TTE B07	614.61	HP TTF B07	733.57	HP LTE B07	614.61	HP LTF B07	733.57	HR TTE B07	614.61	HR TTF B07	733.57	HR LTE B07	614.61	HR LTF B07	733.57	

		PP (T-PORT)				PP (L-PORT)				PP (T-PORT)				PP (L-PORT)			
		SPRING RETURN								DOUBLE ACTING							
d	EPDM Code	Price (£)	FPM Code	Price (£)	EPDM Code	Price (£)	FPM Code	Price (£)	EPDM Code	Price (£)	FPM Code	Price (£)	EPDM Code	Price (£)	FPM Code	Price (£)	
1/2	HP TTN B02	359.74	HP TTP B02	367.70	HP LTN B02	359.74	HP LTP B02	367.70	HR TTN B02	359.74	HR TTP B02	367.70	HR LTN B02	359.74	HR LTP B02	367.70	
3/4	HP TTN B03	402.93	HP TTP B03	390.65	HP LTN B03	402.93	HP LTP B03	390.65	HR TTN B03	402.93	HR TTP B03	390.65	HR LTN B03	402.93	HR LTP B03	390.65	
1	HP TTN B04	434.06	HP TTP B04	429.50	HP LTN B04	434.06	HP LTP B04	429.50	HR TTN B04	434.06	HR TTP B04	429.50	HR LTN B04	434.06	HR LTP B04	429.50	
1 1/4	HP TTN B05	484.45	HP TTP B05	472.04	HP LTN B05	484.45	HP LTP B05	472.04	HR TTN B05	484.45	HR TTP B05	472.04	HR LTN B05	484.45	HR LTP B05	472.04	
1 1/2	HP TTN B06	680.58	HP TTP B06	655.16	HP LTN B06	680.58	HP LTP B06	655.16	HR TTN B06	680.58	HR TTP B06	655.16	HR LTN B06	680.58	HR LTP B06	655.16	
2	HP TTN B07	726.56	HP TTP B07	775.68	HP LTN B07	726.56	HP LTP B07	775.68	HR TTN B07	726.56	HR TTP B07	775.68	HR LTN B07	726.56	HR LTP B07	775.68	

\*Actuated TKD 3 Way Ball Valves can be calibrated in various orientations, depending on the desired actuation requirements of the user, please contact our valve department for further information

quotes@tipes.co.uk

ACTUATED PNEUMATIC

**Pneumatic Actuation Pneumatic Actuated Valves, Operated by a present compressed air supply**



**FK Butterfly Valve (DN40 - DN400)**  
Electrically Actuated Disc

**PVC-U**

d	FAIL SAFE CLOSED				FAIL SAFE OPEN				DOUBLE ACTING			
	EPDM Code	Price (£)	FPM Code	Price (£)	EPDM Code	Price (£)	FPM Code	Price (£)	EPDM Code	Price (£)	FPM Code	Price (£)
1 1/2" - 50	HP FKE 106	488.64	HP FKF 106	506.43	HQ FKE 106	488.64	HQ FKF 106	506.43	HR FKE 106	488.64	HR FKF 106	506.43
2" - 63	HP FKE 107	501.24	HP FKF 107	551.94	HQ FKE 107	501.24	HQ FKF 107	551.94	HR FKE 107	501.24	HR FKF 107	551.94
2 1.2" - 75	HP FKE 108	546.52	HP FKF 108	583.53	HQ FKE 108	546.52	HQ FKF 108	583.53	HR FKE 108	546.52	HR FKF 108	583.53
3" - 90	HP FKE 109	653.99	HP FKF 109	702.20	HQ FKE 109	653.99	HQ FKF 109	702.20	HR FKE 109	653.99	HR FKF 109	702.20
4" - 110	HP FKE 110	714.33	HP FKF 110	767.04	HQ FKE 110	714.33	HQ FKF 110	767.04	HR FKE 110	714.33	HR FKF 110	767.04
5" - 140	HP FKE 111	889.76	HP FKF 111	985.42	HQ FKE 111	448.11	HQ FKF 111	985.42	HR FKE 111	448.11	HR FKF 111	985.42
6" - 160	HP FKE 112	1034.76	HP FKF 112	1099.57	HQ FKE 112	1034.76	HQ FKF 112	1099.57	HR FKE 112	945.56	HR FKF 112	1099.57
8" - 225	HP FKE 113	1308.26	HP FKF 113	1382.82	HQ FKE 113	1304.26	HQ FKF 113	1382.82	HR FKE 113	1304.26	HR FKF 113	1382.82
*10" - 250	HP FKE 114	2657.93	HP FKF 114	3102.93	HQ FKE 114	2657.93	HQ FKF 114	3102.93	HR FKE 114	2657.93	HR FKF 114	3102.93
**10" - 250	HP FKE A14	2657.82	HP FKF A14	3102.93	HQ FKE A14	2657.82	HQ FKF A14	3102.93	HR FKE A14	2657.82	HR FKF A14	3102.93
*12" - 315	HP FKE 115	3463.07	HP FKF 115	3867.88	HQ FKE 115	3463.07	HQ FKF 115	3867.88	HR FKE 115	3463.07	HR FKF 115	3867.88
**12" - 315	HP FKE A15	3463.07	HP FKF A15	3867.88	HQ FKE A15	3463.07	HQ FKF A15	3867.88	HR FKE A15	3463.07	HR FKF A15	3867.88

**ABS**

d	FAIL SAFE CLOSED				FAIL SAFE OPEN				DOUBLE ACTING			
	EPDM Code	Price (£)	FPM Code	Price (£)	EPDM Code	Price (£)	FPM Code	Price (£)	EPDM Code	Price (£)	FPM Code	Price (£)
1 1/2" - 50	HP FKA 106	488.25	HP FKB 106	534.93	HQ FKA 106	488.25	HQ FKB 106	534.93	HR FKA 106	488.25	HR FKB 106	534.93
2" - 63	HP FKA 107	500.50	HP FKB 107	551.04	HQ FKA 107	500.50	HQ FKB 107	551.04	HR FKA 107	500.50	HR FKB 107	551.04
2 1.2" - 75	HP FKA 108	523.62	HP FKB 108	582.64	HQ FKA 108	523.62	HQ FKB 108	582.64	HR FKA 108	523.62	HR FKB 108	582.64
3" - 90	HP FKA 109	635.27	HP FKB 109	701.15	HQ FKA 109	635.27	HQ FKB 109	701.15	HR FKA 109	635.27	HR FKB 109	701.15
4" - 110	HP FKA 110	691.69	HP FKB 110	765.81	HQ FKA 110	691.69	HQ FKB 110	765.81	HR FKA 110	606.52	HR FKB 110	765.81
5" - 140	HP FKA 111	902.55	HP FKB 111	983.86	HQ FKA 111	902.55	HQ FKB 111	983.86	HR FKA 111	902.55	HR FKB 111	983.86
6" - 160	HP FKA 112	998.71	HP FKB 112	1097.65	HQ FKA 112	938.34	HQ FKB 112	1097.65	HR FKA 112	881.93	HR FKB 112	1097.65
8" - 225	HP FKA 113	1301.34	HP FKB 113	1380.06	HQ FKA 113	1301.34	HQ FKB 113	1380.06	HR FKA 113	1301.34	HR FKB 113	1380.06
*10" - 250	HP FKA 114	3456.25	HP FKB 114	3912.62	HQ FKA 114	3456.25	HQ FKB 114	3912.62	HR FKA 114	3456.25	HR FKB 114	3912.62
**10" - 250	HP FKA A14	3456.25	HP FKB A14	3912.62	HQ FKA A14	3628.29	HQ FKB A14	3912.62	HR FKA A14	3628.29	HR FKB A14	3912.62
*12" - 315	HP FKA 115	3628.29	HP FKB 115	4118.17	HQ FKA 115	3456.25	HQ FKB 115	4118.17	HR FKA 115	3456.25	HR FKB 115	4118.17
**12" - 315	HP FKA A15	3628.29	HP FKB A15	4118.17	HQ FKA A15	3628.29	HQ FKB A15	4118.17	HR FKA A15	3628.29	HR FKB A15	4118.17

quotes@tipes.co.uk



**FK Butterfly Valve (DN40 - DN400)**  
*continued*  
Electrically Actuated Disc

**PP**

d	FAIL SAFE CLOSED				FAIL SAFE OPEN				DOUBLE ACTING			
	EPDM Code	Price (£)	FPM Code	Price (£)	EPDM Code	Price (£)	FPM Code	Price (£)	EPDM Code	Price (£)	FPM Code	Price (£)
1 1/2" - 50	HP FKN 106	437.51	HP FKP 106	473.60	HQ FKN 106	437.51	HQ FKP 106	473.60	HR FKN 106	433.44	HR FKP 106	473.60
2" - 63	HP FKN 107	446.99	HP FKP 107	486.03	HQ FKN 107	446.99	HQ FKP 107	486.03	HR FKN 107	461.54	HR FKP 107	486.03
2 1.2" - 75	HP FKN 108	464.85	HP FKP 108	530.06	HQ FKN 108	480.81	HQ FKP 108	530.06	HR FKN 108	480.81	HR FKP 108	530.06
3" - 90	HP FKN 109	605.95	HP FKP 109	668.26	HQ FKN 109	605.95	HQ FKP 109	668.26	HR FKN 109	605.95	HR FKP 109	668.26
4" - 110	HP FKN 110	656.14	HP FKP 110	699.98	HQ FKN 110	911.80	HQ FKP 110	699.98	HR FKN 110	656.12	HR FKP 110	699.98
5" - 140	HP FKN 111	856.52	HP FKP 111	870.14	HQ FKN 111	856.52	HQ FKP 111	870.14	HR FKN 111	740.98	HR FKP 111	870.14
6" - 160	HP FKN 112	942.12	HP FKP 112	958.09	HQ FKN 112	942.12	HQ FKP 112	958.09	HR FKN 112	942.12	HR FKP 112	958.09
8" - 225	HP FKN 113	1165.97	HP FKP 113	1176.25	HQ FKN 113	1165.97	HQ FKP 113	1176.25	HR FKN 113	1165.97	HR FKP 113	1176.25
*10" - 250	HP FKN 114	2959.31	HP FKP 114	3296.58	HQ FKN 114	2959.31	HQ FKP 114	3296.58	HR FKN 114	2959.31	HR FKP 114	3296.58
**10" - 250	HP FKN A14	2959.31	HP FKP A14	3296.52	HQ FKN A14	2959.31	HQ FKP A14	3296.52	HR FKN A14	2959.31	HR FKP A14	3296.52
*12" - 315	HP FKN 115	3092.27	HP FKP 115	3661.88	HQ FKN 115	3092.27	HQ FKP 115	3661.88	HR FKN 115	3092.27	HR FKP 115	3661.88
**12" - 315	HP FKN A15	3092.27	HP FKP A15	3661.88	HQ FKN A15	3092.27	HQ FKP A15	3661.88	HR FKN A15	3092.27	HR FKP A15	3661.88

**CORZAN CPVC**

d	FAIL SAFE CLOSED				FAIL SAFE OPEN				DOUBLE ACTING			
	EPDM Code	Price (£)	FPM Code	Price (£)	EPDM Code	Price (£)	FPM Code	Price (£)	EPDM Code	Price (£)	FPM Code	Price (£)
1 1/2" - 50	HP FKJ 106	530.22	HP FKK 106	564.44	HQ FKJ 106	530.22	HQ FKK 106	564.44	HR FKJ 106	530.22	HR FKK 106	564.44
2" - 63	HP FKJ 107	544.76	HP FKK 107	604.81	HQ FKJ 107	544.76	HQ FKK 107	604.81	HR FKJ 107	544.76	HR FKK 107	604.81
2 1.2" - 75	HP FKJ 108	568.17	HP FKK 108	626.59	HQ FKJ 108	568.17	HQ FKK 108	626.59	HR FKJ 108	568.17	HR FKK 108	626.59
3" - 90	HP FKJ 109	961.52	HP FKK 109	752.69	HQ FKJ 109	705.14	HQ FKK 109	752.69	HR FKJ 109	705.14	HR FKK 109	752.69
4" - 110	HP FKJ 110	770.89	HP FKK 110	822.88	HQ FKJ 110	770.89	HQ FKK 110	822.88	HR FKJ 110	770.89	HR FKK 110	822.88
6" - 160	HP FKJ 112	1115.67	HP FKK 112	1179.66	HQ FKJ 112	1115.67	HQ FKK 112	1179.66	HR FKJ 112	1115.67	HR FKK 112	1179.66

quotes@tipes.co.uk

ACTUATED PNEUMATIC

**Pneumatic Actuation Pneumatic Actuated Valves, Operated by a present compressed air supply**



**FK Butterfly Valve (DN40 - DN300)**  
Electrically Actuated Disc (Lugged ISO -DIN)

**PVC-U**

d	FAIL SAFE CLOSED				FAIL SAFE OPEN				DOUBLE ACTING			
	EPDM Code	Price (£)	FPM Code	Price (£)	EPDM Code	Price (£)	FPM Code	Price (£)	EPDM Code	Price (£)	FPM Code	Price (£)
2 1/2" - 75	HP FKE F08	668.89	HP FKF F08	811.69	HQ FKE F08	668.89	HQ FKF F08	811.69	HR FKE F08	668.89	HR FKF F08	811.69
3" - 90	HP FKE F09	836.97	HP FKF F09	997.99	HQ FKE F09	836.97	HQ FKF F09	997.99	HR FKE F09	836.97	HR FKF F09	997.99
4" - 110	HP FKE F10	945.20	HP FKF F10	1163.56	HQ FKE F10	945.20	HQ FKF F10	1163.56	HR FKE F10	945.20	HR FKF F10	1163.56
5" - 140	HP FKE F11	1216.96	HP FKF F11	1497.25	HQ FKE F11	1216.96	HQ FKF F11	1497.25	HR FKE F11	1216.96	HR FKF F11	1497.25
6" - 160	HP FKE F12	1374.68	HP FKF F12	1715.09	HQ FKE F12	1374.68	HQ FKF F12	1715.09	HR FKE F12	1374.68	HR FKF F12	1715.09
8" - 225	HP FKE F13	1590.42	HP FKF F13	2082.76	HQ FKE F13	1590.42	HQ FKF F13	2082.76	HR FKE F13	1590.42	HR FKF F13	2082.76

**ABS**

d	FAIL SAFE CLOSED				FAIL SAFE OPEN				DOUBLE ACTING			
	EPDM Code	Price (£)	FPM Code	Price (£)	EPDM Code	Price (£)	FPM Code	Price (£)	EPDM Code	Price (£)	FPM Code	Price (£)
2 1/2" - 75	HP FKA F08	667.64	HP FKB F08	809.99	HQ FKA F08	667.64	HQ FKB F08	809.99	HR FKA F08	667.64	HR FKB F08	809.99
3" - 90	HP FKA F09	835.51	HP FKB F09	996.23	HQ FKA F09	835.51	HQ FKB F09	996.23	HR FKA F09	835.51	HR FKB F09	996.23
4" - 110	HP FKA F10	943.38	HP FKB F10	1161.09	HQ FKA F10	943.38	HQ FKB F10	1161.09	HR FKA F10	943.38	HR FKB F10	1161.09
5" - 140	HP FKA F11	1214.67	HP FKB F11	1494.10	HQ FKA F11	1214.67	HQ FKB F11	1494.10	HR FKA F11	1214.67	HR FKB F11	1494.10
6" - 160	HP FKA F12	1371.90	HP FKB F12	1711.26	HQ FKA F12	1371.90	HQ FKB F12	1711.26	HR FKA F12	1371.90	HR FKB F12	1711.26
8" - 225	HP FKA F13	1476.94	HP FKB F13	2077.78	HQ FKA F13	1476.94	HQ FKB F13	2077.78	HR FKA F13	1476.94	HR FKB F13	2077.78

**PP**

d	FAIL SAFE CLOSED				FAIL SAFE OPEN				DOUBLE ACTING			
	EPDM Code	Price (£)	FPM Code	Price (£)	EPDM Code	Price (£)	FPM Code	Price (£)	EPDM Code	Price (£)	FPM Code	Price (£)
2 1/2" - 75	HP FKA F08	667.64	HP FKB F08	809.99	HQ FKA F08	667.64	HQ FKB F08	809.99	HR FKA F08	667.64	HR FKB F08	809.99
3" - 90	HP FKA F09	835.51	HP FKB F09	996.23	HQ FKA F09	835.51	HQ FKB F09	996.23	HR FKA F09	835.51	HR FKB F09	996.23
4" - 110	HP FKA F10	943.38	HP FKB F10	1161.09	HQ FKA F10	943.38	HQ FKB F10	1161.09	HR FKA F10	943.38	HR FKB F10	1161.09
5" - 140	HP FKA F11	1214.67	HP FKB F11	1494.10	HQ FKA F11	1214.67	HQ FKB F11	1494.10	HR FKA F11	1214.67	HR FKB F11	1494.10
6" - 160	HP FKA F12	1371.90	HP FKB F12	1711.26	HQ FKA F12	1371.90	HQ FKB F12	1711.26	HR FKA F12	1371.90	HR FKB F12	1711.26
8" - 225	HP FKA F13	1476.94	HP FKB F13	2077.78	HQ FKA F13	1476.94	HQ FKB F13	2077.78	HR FKA F13	1476.94	HR FKB F13	2077.78

**CORZAN C-PVC**

d	FAIL SAFE CLOSED				FAIL SAFE OPEN				DOUBLE ACTING			
	EPDM Code	Price (£)	FPM Code	Price (£)	EPDM Code	Price (£)	FPM Code	Price (£)	EPDM Code	Price (£)	FPM Code	Price (£)
2 1/2" - 75	HP FKJ F08	796.83	HP FKK F08	804.53	HQ FKJ F08	796.83	HQ FKK F08	804.53	HR FKJ F08	796.83	HR FKK F08	804.53
3" - 90	HP FKJ F09	986.08	HP FKK F09	994.48	HQ FKJ F09	986.08	HQ FKK F09	994.48	HR FKJ F09	986.08	HR FKK F09	994.48
4" - 110	HP FKJ F10	1129.46	HP FKK F10	1219.82	HQ FKJ F10	1129.46	HQ FKK F10	1219.82	HR FKJ F10	1129.46	HR FKK F10	1219.82
6" - 160	HP FKJ F12	1642.31	HP FKK F12	1815.22	HQ FKJ F12	1642.31	HQ FKK F12	1815.22	HR FKJ F12	1642.31	HR FKK F12	1815.22

\*ANSI 150 Drillings are also available upon request

quotes@tfpes.co.uk



**Dialock DV Diaphragm Valve  
(DN15 - DN20)**  
BS Series Female Ends

PVC-U												
d	FAIL SAFE CLOSED						FAIL SAFE OPEN					
	EPDM Code	Price (£)	FPM Code	Price (£)	PTFE Code	Price (£)	EPDM Code	Price (£)	FPM Code	Price (£)	PTFE Code	Price (£)
1/2	HP DVE 102	211.27	HP DVF 102	234.44	HP DVG 102	277.84	HQ DVE 102	176.54	HQ DVF 102	201.06	HQ DVG 102	258.12
3/4	HP DVE 103	216.46	HP DVF 103	239.60	HP DVG 103	298.49	HQ DVE 103	173.53	HQ DVF 103	211.77	HQ DVG 103	287.27

PVC-U						
d	DOUBLE ACTING					
	EPDM Code	Price (£)	FPM Code	Price (£)	PTFE Code	Price (£)
1/2	HR DVE 102	176.54	HR DVF 102	201.06	HR DVG 102	258.12
3/4	HR DVE 103	181.65	HR DVF 103	211.77	HR DVG 103	287.27

ABS												
d	FAIL SAFE CLOSED						FAIL SAFE OPEN					
	EPDM Code	Price (£)	FPM Code	Price (£)	PTFE Code	Price (£)	EPDM Code	Price (£)	FPM Code	Price (£)	PTFE Code	Price (£)
1/2	HP DVA 102	226.65	HP DVB 102	248.85	HP DVC 102	304.67	HQ DVA 102	200.56	HQ DVB 102	220.83	HQ DVC 102	265.64
3/4	HP DVA 103	237.42	HP DVB 103	263.89	HP DVC 103	310.44	HQ DVA 103	211.43	HQ DVB 103	242.67	HQ DVC 103	293.76

ABS						
d	DOUBLE ACTING					
	EPDM Code	Price (£)	FPM Code	Price (£)	PTFE Code	Price (£)
1/2	HR DVA 102	200.56	HR DVB 102	220.83	HR DVC 102	265.64
3/4	HR DVA 103	211.43	HR DVB 103	242.67	HR DVC 103	293.76

quotes@fipes.co.uk

ACTUATED PNEUMATIC

**Pneumatic Actuation Pneumatic Actuated Valves, Operated by a present compressed air supply**



**Dialock DV Diaphragm Valve (DN15 - DN20)**

Metric Series Female Ends

**PVC-U**

d	FAIL SAFE CLOSED						FAIL SAFE OPEN					
	EPDM Code	Price (£)	FPM Code	Price (£)	PTFE Code	Price (£)	EPDM Code	Price (£)	FPM Code	Price (£)	PTFE Code	Price (£)
20	HP DVE 306	211.27	HP DVF 306	234.44	HP DVG 306	277.84	HQ DVE 306	176.54	HQ DVF 306	201.06	HQ DVG 306	258.12
25	HP DVE 307	216.46	HP DVF 307	239.60	HP DVG 307	298.49	HQ DVE 307	181.65	HQ DVF 307	211.77	HQ DVG 307	287.27

**PVC-U**

d	DOUBLE ACTING					
	EPDM Code	Price (£)	FPM Code	Price (£)	PTFE Code	Price (£)
20	HR DVE 306	176.54	HR DVF 306	201.06	HR DVG 306	258.12
25	HR DVE 307	181.65	HR DVF 307	211.77	HR DVG 307	287.27

**ABS**

d	FAIL SAFE CLOSED						FAIL SAFE OPEN					
	EPDM Code	Price (£)	FPM Code	Price (£)	PTFE Code	Price (£)	EPDM Code	Price (£)	FPM Code	Price (£)	PTFE Code	Price (£)
20	HP DVA 306	226.65	HP DVB 306	248.85	HP DVC 306	304.67	HQ DVA 306	200.56	HQ DVB 306	220.83	HQ DVC 306	265.64
25	HP DVA 307	237.42	HP DVB 307	263.89	HP DVC 307	310.44	HQ DVA 307	211.43	HQ DVB 307	242.67	HQ DVC 307	293.76

**ABS**

d	DOUBLE ACTING					
	EPDM Code	Price (£)	FPM Code	Price (£)	PTFE Code	Price (£)
20	HR DVA 306	200.56	HR DVB 306	220.83	HR DVC 306	265.64
25	HR DVA 307	211.43	HR DVB 307	242.67	HR DVC 307	293.76

**PP**

d	FAIL SAFE CLOSED						FAIL SAFE OPEN					
	EPDM Code	Price (£)	FPM Code	Price (£)	PTFE Code	Price (£)	EPDM Code	Price (£)	FPM Code	Price (£)	PTFE Code	Price (£)
20	HP DVN 306	222.07	HP DVP 306	246.99	HP DVQ 306	298.82	HQ DVN 306	196.16	HQ DVP 306	218.88	HQ DVQ 306	259.15
25	HP DVN 307	231.54	HP DVP 307	257.71	HP DVQ 307	307.35	HQ DVN 307	206.28	HQ DVP 307	237.81	HQ DVQ 307	288.66

**PP**

d	DOUBLE ACTING					
	EPDM Code	Price (£)	FPM Code	Price (£)	PTFE Code	Price (£)
20	HR DVN 306	274.48	HR DVP 306	218.88	HR DVQ 306	£259.15
25	HR DVN 307	206.28	HR DVP 307	237.81	HR DVQ 307	£288.66

**CORZAN CPVC**

d	FAIL SAFE CLOSED						FAIL SAFE OPEN					
	EPDM Code	Price (£)	FPM Code	Price (£)	PTFE Code	Price (£)	EPDM Code	Price (£)	FPM Code	Price (£)	PTFE Code	Price (£)
20	HP DVJ 306	268.01	HP DVK 306	298.08	HP DVL 306	340.11	HQ DVJ 306	237.31	HQ DVK 306	260.18	HQ DVL 306	314.77
25	HP DVJ 307	276.00	HP DVK 307	306.48	HP DVL 307	351.85	HQ DVJ 307	249.78	HQ DVK 307	276.25	HQ DVL 307	330.17

**CORZAN CPVC**

d	DOUBLE ACTING					
	EPDM Code	Price (£)	FPM Code	Price (£)	PTFE Code	Price (£)
20	HR DVJ 306	237.31	HR DVK 306	260.18	HR DVL 306	314.77
25	HR DVJ 307	249.78	HR DVK 307	276.25	HR DVL 307	330.17



**Dialock DV Diaphragm Valve  
(DN15 - DN20)**  
BSP Female Threaded Ends

PVC-U												
d	FAIL SAFE CLOSED						FAIL SAFE OPEN					
	EPDM Code	Price (£)	FPM Code	Price (£)	PTFE Code	Price (£)	EPDM Code	Price (£)	FPM Code	Price (£)	PTFE Code	Price (£)
1/2	HP DVE B02	224.03	HP DVF B02	242.87	HP DVG B02	285.98	HQ DVE B02	183.22	HQ DVF B02	207.55	HQ DVG B02	266.76
3/4	HP DVE B03	231.54	HP DVF B03	247.72	HP DVG B03	293.67	HQ DVE B03	194.57	HQ DVF B03	218.13	HQ DVG B03	291.83

PVC-U						
d	DOUBLE ACTING					
	EPDM Code	Price (£)	FPM Code	Price (£)	PTFE Code	Price (£)
1/2	HR DVE B02	183.22	HR DVF B02	207.55	HR DVG B02	266.76
3/4	HR DVE B03	194.57	HR DVF B03	218.13	HR DVG B03	291.83

quotes@tfpes.co.uk

ACTUATED PNEUMATIC

**Pneumatic Actuation Pneumatic Actuated Valves, Operated by a present compressed air supply**



**Dialock DV Diaphragm Valve (DN15 - DN20)**

Flanged Ends to BS EN1092-1 PN10/16

**PVC-U**

d	FAIL SAFE CLOSED						FAIL SAFE OPEN					
	EPDM Code	Price (£)	FPM Code	Price (£)	PTFE Code	Price (£)	EPDM Code	Price (£)	FPM Code	Price (£)	PTFE Code	Price (£)
1/2	HP DVE F02	265.02	HP DVF F02	294.01	HP DVG F02	361.20	HQ DVE F02	209.77	HQ DVF F02	234.12	HQ DVG F02	276.31
3/4	HP DVE F03	270.85	HP DVF F03	311.48	HP DVG F03	370.92	HQ DVE F03	231.11	HQ DVF F03	238.14	HQ DVG F03	291.95

**PVC-U**

d	DOUBLE ACTING					
	EPDM Code	Price (£)	FPM Code	Price (£)	PTFE Code	Price (£)
1/2	HR DVE F02	209.77	HR DVF F02	234.12	HR DVG F02	276.31
3/4	HR DVE F03	231.11	HR DVF F03	238.14	HR DVG F03	291.95

**PP**

d	FAIL SAFE CLOSED						FAIL SAFE OPEN					
	EPDM Code	Price (£)	FPM Code	Price (£)	PTFE Code	Price (£)	EPDM Code	Price (£)	FPM Code	Price (£)	PTFE Code	Price (£)
1/2	HP DVN F02	275.42	HP DVP F02	307.46	HP DVQ F02	372.74	HQ DVN F02	223.61	HQ DVP F02	246.51	HQ DVQ F02	287.99
3/4	HP DVN F03	296.98	HP DVP F03	326.92	HP DVQ F03	385.42	HQ DVN F03	245.66	HQ DVP F03	252.11	HQ DVQ F03	306.12

**PP**

d	DOUBLE ACTING					
	EPDM Code	Price (£)	FPM Code	Price (£)	PTFE Code	Price (£)
1/2	HR DVN F02	223.61	HR DVP F02	246.51	HR DVQ F02	287.99
3/4	HR DVN F03	245.66	HR DVP F03	252.11	HR DVQ F03	306.12

**CORZAN CPVC**

d	FAIL SAFE CLOSED						FAIL SAFE OPEN					
	EPDM Code	Price (£)	FPM Code	Price (£)	PTFE Code	Price (£)	EPDM Code	Price (£)	FPM Code	Price (£)	PTFE Code	Price (£)
1/2	HP DVJ F02	303.06	HP DVK F02	344.12	HP DVL F02	383.76	HQ DVJ F02	254.86	HQ DVK F02	278.92	HQ DVL F02	319.92
3/4	HP DVJ F03	324.75	HP DVK F03	359.68	HP DVL F03	404.19	HQ DVJ F03	286.55	HQ DVK F03	300.97	HQ DVL F03	350.87

**CORZAN CPVC**

d	DOUBLE ACTING					
	EPDM Code	Price (£)	FPM Code	Price (£)	PTFE Code	Price (£)
1/2	HR DVJ F02	254.86	HR DVK F02	278.92	HR DVL F02	319.92
3/4	HR DVJ F03	286.55	HR DVK F03	300.97	HR DVL F03	350.87

\*ANSI 150 Drillings are available upon request

quotes@tfpes.co.uk





**Dialock DVP Diaphragm Valve  
(DN25 - DN100)**  
BS Series Female Ends

**PVC-U**

d	FAIL SAFE CLOSED						FAIL SAFE OPEN					
	EPDM Code	Price (£)	FPM Code	Price (£)	PTFE Code	Price (£)	EPDM Code	Price (£)	FPM Code	Price (£)	PTFE Code	Price (£)
1	HP DVE 104	233.47	HP DVF 104	256.89	HP DVG 104	310.44	HQ DVE 104	192.06	HQ DVF 104	209.28	HQ DVG 104	297.88
11/4	HP DVE 105	248.70	HP DVF 105	297.22	HP DVG 105	357.20	HQ DVE 105	208.59	HQ DVF 105	226.21	HQ DVG 105	340.72
11/2	HP DVE 106	307.43	HP DVF 106	334.64	HP DVG 106	419.67	HQ DVE 106	259.43	HQ DVF 106	279.43	HQ DVG 106	419.67
2	HP DVE 107	388.30	HP DVF 107	423.24	HP DVG 107	523.40	HQ DVE 107	336.76	HQ DVF 107	363.96	HQ DVG 107	495.31
*2 1/2	HP DVE 312	538.48	HP DVF 312	582.77	HP DVG 312	605.25	HQ DVE 312	461.10	HQ DVF 312	496.67	HQ DVG 312	607.91
**3	HP VME 413	1305.65	HP VMF 413	1340.24	HP VMG 413	1641.92	HQ VME 413	853.67	HQ VMF 413	1020.22	HQ VMG 413	1074.35
**4	HP VME 414	1565.98	HP VMF 414	1627.61	HP VMG 414	1953.77	HQ VME 414	1227.89	HQ VMF 414	1454.88	HQ VMG 414	1648.21

**PVC-U**

d	DOUBLE ACTING					
	EPDM Code	Price (£)	FPM Code	Price (£)	PTFE Code	Price (£)
1	HR DVE 104	192.06	HR DVF 104	209.28	HR DVG 104	297.88
11/4	HR DVE 105	208.59	HR DVF 105	226.21	HR DVG 105	340.73
11/2	HR DVE 106	259.43	HR DVF 106	279.43	HR DVG 106	381.80
2	HR DVE 107	336.76	HR DVF 107	363.96	HR DVG 107	495.31
*2 1/2	HR DVE 312	461.10	HR DVF 312	496.67	HR DVG 312	607.91
**3	HR VME 413	853.67	HR VMF 413	1020.22	HR VMG 413	1074.35
**4	HR VME 414	1227.89	HR VMF 414	1454.88	HR VMG 414	1648.21

\*Please note: Valve supplied with plain spigot ends  
\*\* VM style valve bodies supplied with plain spigot ends

**ABS**

d	FAIL SAFE CLOSED						FAIL SAFE OPEN					
	EPDM Code	Price (£)	FPM Code	Price (£)	PTFE Code	Price (£)	EPDM Code	Price (£)	FPM Code	Price (£)	PTFE Code	Price (£)
1	HP DVA 104	259.03	HP DVB 104	290.67	HP DVC 104	335.06	HQ DVA 104	216.33	HQ DVB 104	252.45	HQ DVC 104	301.38
11/4	HP DVA 105	280.76	HP DVB 105	310.44	HP DVC 105	363.47	HQ DVA 105	238.98	HQ DVB 105	273.36	HQ DVC 105	314.36
11/2	HP DVA 106	356.25	HP DVB 106	391.61	HP DVC 106	445.78	HQ DVA 106	279.36	HQ DVB 106	298.91	HQ DVC 106	351.65
2	HP DVA 107	448.63	HP DVB 107	483.78	HP DVC 107	516.24	HQ DVA 107	361.18	HQ DVB 107	392.02	HQ DVC 107	443.72

**ABS**

d	DOUBLE ACTING					
	EPDM Code	Price (£)	FPM Code	Price (£)	PTFE Code	Price (£)
1	HR DVA 104	216.33	HR DVB 104	252.45	HR DVC 104	301.38
11/4	HR DVA 105	238.98	HR DVB 105	273.36	HR DVC 105	314.36
11/2	HR DVA 106	279.36	HR DVB 106	298.91	HR DVC 106	351.65
2	HR DVA 107	361.18	HR DVB 107	392.02	HR DVC 107	443.72

**ACTUATED PNEUMATIC**

**Pneumatic Actuation Pneumatic Actuated Valves, Operated by a present compressed air supply**



**Dialock DVP Diaphragm Valve (DN25 - DN100)**  
Metric Series Female Ends

PVC-U												
d	FAIL SAFE CLOSED						FAIL SAFE OPEN					
	EPDM Code	Price (£)	FPM Code	Price (£)	PTFE Code	Price (£)	EPDM Code	Price (£)	FPM Code	Price (£)	PTFE Code	Price (£)
32	HP DVE 308	233.47	HP DVF 308	256.89	HP DVG 308	310.44	HQ DVE 308	192.06	HQ DVF 308	227.95	HQ DVG 308	297.88
40	HP DVE 309	248.70	HP DVF 309	297.22	HP DVG 309	357.20	HQ DVE 309	208.59	HQ DVF 309	226.21	HQ DVG 309	340.72
50	HP DVE 310	307.43	HP DVF 310	334.64	HP DVG 310	419.67	HQ DVE 310	259.43	HQ DVF 310	279.43	HQ DVG 310	381.80
63	HP DVE 311	388.30	HP DVF 311	423.24	HP DVG 311	508.58	HQ DVE 311	336.76	HQ DVF 311	363.96	HQ DVG 311	495.31
*75	HP DVE 312	538.48	HP DVF 312	479.79	HP DVG 312	605.25	HQ DVE 312	461.10	HQ DVF 312	496.67	HQ DVG 312	607.91
**90	HP VME 412	1305.65	HP VMF 412	1419.26	HP VMG 412	1641.92	HQ VME 412	515.19	HQ VMF 412	1020.22	HQ VMG 412	1074.35
**110	HP VME 413	1565.98	HP VMF 413	1627.61	HP VMG 413	1953.77	HQ VME 413	853.67	HQ VMF 413	1454.88	HQ VMG 413	1648.21

PVC-U						
d	DOUBLE ACTING					
	EPDM Code	Price (£)	FPM Code	Price (£)	PTFE Code	Price (£)
32	HR DVE 308	192.06	HR DVF 104	209.28	HR DVG 104	297.88
40	HR DVE 309	208.59	HR DVF 105	226.21	HR DVG 105	340.72
50	HR DVE 310	259.43	HR DVF 106	279.43	HR DVG 106	381.80
63	HR DVE 311	336.76	HR DVF 107	363.96	HR DVG 107	495.31
*75	HR DVE 312	461.10	HR DVF 312	496.67	HR DVG 312	554.35
**90	HR VME 412	515.19	HR VMF 412	1020.22	HR VMG 412	1074.35
**110	HR VME 413	853.67	HR VMF 413	1454.88	HR VMG 413	1456.28

\*Please note: Valve supplied with plain spigot ends  
\*\* VM style valve bodies supplied with plain spigot ends

ABS												
d	FAIL SAFE CLOSED						FAIL SAFE OPEN					
	EPDM Code	Price (£)	FPM Code	Price (£)	PTFE Code	Price (£)	EPDM Code	Price (£)	FPM Code	Price (£)	PTFE Code	Price (£)
32	HP DVA 308	290.67	HP DVB 308	290.67	HP DVC 308	335.06	HQ DVA 308	216.33	HQ DVB 308	252.45	HQ DVC 308	301.38
40	HP DVA 309	310.44	HP DVB 309	310.44	HP DVC 309	363.47	HQ DVA 309	238.98	HQ DVB 309	273.36	HQ DVC 309	314.36
50	HP DVA 310	391.61	HP DVB 310	391.61	HP DVC 310	445.78	HQ DVA 310	279.36	HQ DVB 310	298.91	HQ DVC 310	351.65
63	HP DVA 311	483.78	HP DVB 311	483.78	HP DVC 311	516.24	HQ DVA 311	361.18	HQ DVB 311	392.02	HQ DVC 311	443.72

ABS						
d	DOUBLE ACTING					
	EPDM Code	Price (£)	FPM Code	Price (£)	PTFE Code	Price (£)
1	HR DVA 308	216.33	HR DVB 308	252.45	HR DVC 308	301.38
1 1/4	HR DVA 309	238.98	HR DVB 309	273.36	HR DVC 309	314.36
1 1/2	HR DVA 310	279.36	HR DVB 310	298.91	HR DVC 310	351.65
2	HR DVA 311	361.18	HR DVB 311	392.02	HR DVC 311	443.72

\*Please note: Valve supplied with plain spigot ends



**Dialock DVP Diaphragm Valve (DN25 - DN100) continued**  
Metric Series Female Ends

**PP**

d	FAIL SAFE CLOSED						FAIL SAFE OPEN					
	EPDM Code	Price (£)	FPM Code	Price (£)	PTFE Code	Price (£)	EPDM Code	Price (£)	FPM Code	Price (£)	PTFE Code	Price (£)
32	HP DVN 308	298.91	HP DVP 308	330.17	HP DVQ 308	381.16	HQ DVN 308	274.48	HQ DVP 308	315.94	HQ DVQ 308	378.00
40	HP DVN 309	309.04	HP DVP 309	352.88	HP DVQ 309	404.48	HQ DVN 309	267.80	HQ DVP 309	318.48	HQ DVQ 309	386.37
50	HP DVN 310	370.94	HP DVP 310	413.05	HP DVQ 310	484.31	HQ DVN 310	391.33	HQ DVP 310	475.39	HQ DVQ 310	525.64
63	HP DVN 311	504.91	HP DVP 311	540.96	HP DVQ 311	622.33	HQ DVN 311	392.22	HQ DVP 311	611.75	HQ DVQ 311	707.40
*75	HP DVN 312	639.12	HP DVP 312	690.10	HP DVQ 312	731.51	HQ DVN 312	587.51	HQ DVP 312	731.51	HQ DVQ 312	840.07
**90	HP VMN 413	1178.24	HP VMP 413	1434.34	HP VMQ 413	1660.38	HQ VMN 413	896.88	HQ VMP 413	1028.35	HQ VMQ 413	1226.11
**110	HP VMN 414	1394.37	HP VMP 414	1646.15	HP VMQ 414	1974.63	HQ VMN 414	1158.98	HQ VMP 414	1362.43	HQ VMQ 414	1716.63

**PP**

d	DOUBLE ACTING					
	EPDM Code	Price (£)	FPM Code	Price (£)	PTFE Code	Price (£)
32	HR DVN 308	309.55	HR DVP 308	315.94	HR DVQ 308	377.99
40	HR DVN 309	311.36	HR DVP 309	318.48	HR DVQ 309	386.37
50	HR DVN 310	391.33	HR DVP 310	475.39	HR DVQ 310	525.64
63	HR DVN 311	425.01	HR DVP 311	611.75	HR DVQ 311	707.40
*75	HR DVN 312	620.71	HR DVP 312	731.51	HR DVQ 312	840.07
**90	HR VMN 413	896.88	HR VMP 413	1028.35	HR VMQ 413	1226.11
**110	HR VMN 414	1158.98	HR VMP 414	1362.43	HR VMQ 414	1716.63

\*Please note: Valve supplied with plain spigot ends  
\*\* VM style valve bodies supplied with plain spigot ends

**CORZAN CPVC**

d	FAIL SAFE CLOSED						FAIL SAFE OPEN					
	EPDM Code	Price (£)	FPM Code	Price (£)	PTFE Code	Price (£)	EPDM Code	Price (£)	FPM Code	Price (£)	PTFE Code	Price (£)
32	HP DVJ 308	371.21	HP DVK 308	407.06	HP DVL 308	458.81	HQ DVJ 308	306.21	HQ DVK 308	345.67	HQ DVL 308	422.40
40	HP DVJ 309	401.91	HP DVK 309	444.27	HP DVL 309	500.23	HQ DVJ 309	394.52	HQ DVK 309	422.92	HQ DVL 309	469.17
50	HP DVJ 310	432.74	HP DVK 310	466.10	HP DVL 310	608.63	HQ DVJ 310	465.41	HQ DVK 310	504.91	HQ DVL 310	556.88
63	HP DVJ 311	597.81	HP DVK 311	630.48	HP DVL 311	772.71	HQ DVJ 311	548.67	HQ DVK 311	587.51	HQ DVL 311	628.40
*75	HP DVJ 312	762.61	HP DVK 312	759.45	HP DVL 312	886.42	HQ DVJ 312	701.02	HQ DVK 312	731.51	HQ DVL 312	773.18
**90	HP VMJ 412	1287.71	HP VMK 412	1367.09	HP VML 412	1522.13	HQ VMJ 412	578.73	HQ VMK 412	1153.81	HQ VML 412	1353.68
**110	HP VMJ 413	1350.88	HP VMK 413	1555.51	HP VML 413	1700.02	HQ VMJ 413	1292.86	HQ VMK 413	1395.99	HQ VML 413	1841.87

**CORZAN CPVC**

d	DOUBLE ACTING					
	EPDM Code	Price (£)	FPM Code	Price (£)	PTFE Code	Price (£)
32	HR DVJ 308	306.21	HR DVK 308	345.67	HR DVL 308	422.40
40	HR DVJ 309	394.52	HR DVK 309	422.92	HR DVL 309	469.17
50	HR DVJ 310	465.41	HR DVK 310	504.91	HR DVL 310	556.88
63	HR DVJ 311	548.67	HR DVK 311	587.51	HR DVL 311	628.40
*75	HR DVJ 312	701.02	HR DVK 312	731.51	HR DVL 312	773.18
**90	HR VMJ 412	1041.33	HR VMK 412	1153.81	HR VML 412	1353.68
**110	HR VMJ 413	1292.86	HR VMK 413	1395.99	HR VML 413	1841.87

\*Please note: Valve supplied with plain spigot ends. Flanged ends available upon request.  
\*\* VM style valve bodies supplied with plain spigot ends

quotes@tfpes.co.uk

ACTUATED PNEUMATIC



## Variable Area Flowmeter

The flowmeter operates on the variable area principle, where a float is suspended in an upward flowing liquid within a tapered tube. The vertical position of the float within the metering tube is dependent on the flow rate of the liquid.

The metering tube is graduated in suitable flow units (normally with 10:1 flow range) and the flow rate reading is taken from the scale at the position of the top face of the float.

### Applications

- Water treatment
- Industrial wastewater treatment
- Textile finishing
- Water distribution
- Processing and manufacturing industry
- Filtration systems
- Chemical production
- Liquid delivery systems
- Monitoring of cooling water
- Heat exchangers
- Swimming pools
- Pump protection – when limit switches are fitted

**Product Codes – Key**

F	a	b	c	d	e
	Tube Length	Tube/Float Material	Scale Range	End/Seal Material	Size/Ends

Example = FSABE104

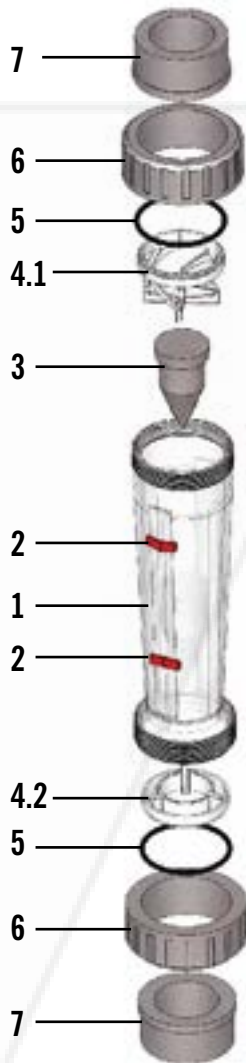

Position	Components	Material
1	Tube	Transparent PVC-U Trogamid Polysulfon
2	Visual Flow Indicator	PVDF
3	Float	PP/SS
4.1 4.2	Upper Float Stop Lower Float Stop*	PP
5	O-ring	EPDM FPM
6	Union Nut	PVC-U ABS PP Corzan™ PVC-C
7	End Connector	PVC-U ABS PP Corzan™ PVC-C

\*1¼" - d40 to 2½" - d75 only

Note: Please contact our valve department for information on scale ranges to suit stainless steel floats

Pos	Description	Specification	Code				
A	Tube Length	Short Version : ¾" - d16 to 1" - d32 Long Version : 1¼" - d40 to 2½" - d32	S L				
B	Tube / Float Material	PVC Tube / PP Float PVC Tube / PP Float + Magnet Trogamid Tube / PP Float Trogamid Tube / PP Float + Magnet Polysulfon Tube / PP Float Polysulfon Tube / PP Float + Magnet	A B F G J K				
C	Scale Range	¾" - d16	A B C D				
			½" - d20	A B C D E			
				¾" - d25	A B C D E		
					1" - d32	A B C D	
		1¼" - d40				A B C	
				1½" - d50	A B C		
		2" - d63	A B C				
			2½" - d75	A B C			
		D		End / Seal Material	ABS / EPDM ABS / FPM PVC-U / EPDM PVC-U / FPM Corzan™ PVC-C / EPDM Corzan™ PVC-C / FPM PP / EPDM PP / FPM	A B E F J K N P	
		E	Plain Socket (BS Series)	3/8" 1/2" 3/4" 1" 1¼" 1½" 2" 2½"	101 102 103 104 105 106 107 312		
Plain Socket (Metric Series)	d16 d20 d25 d32 d40 d50 d63 d75				305 306 307 308 309 310 311 312		
					BSP Threaded Socket	1/2" 3/4" 1" 1¼" 1½" 2" 2"	B02 B03 B04 B05 B07 B07 B07 B08

ACTUATED

quotes@tipes.co.uk

**Key:**
**PP** - Polypropelene

**SS** - Stainless Steel

**PPM** - Polypropelene with magnet

**SSM** - Stainless Steel with magnet

 Base Range

**FS - SHORT PATTERN**

Tube Material	Base Cost	Float Type/PVC End Material				Float Type/ABS End Material				O-Ring Seals	
		PP/PVC	SS/PVC	PPM/PVC	SSM/PVC	PP/ABS	SS/ABS	PPM/ABS	SSM/ABS	EPDM	FPM
<b>PVC Tube</b>											
3/8" - 16mm	£52.56	-	-	Add £20.53	Add £20.53	Add £7.00	Add £7.00	Add £30.27	Add £30.27	-	Add £13.75
1/2" - 20mm	£55.06	-	-	Add £24.11	Add £24.11	Add £7.34	Add £7.34	Add £31.46	Add £34.67	-	Add £15.91
3/4" - 25mm	£58.40	-	-	Add £24.11	Add £24.11	Add £7.79	Add £7.79	Add £31.90	Add £35.12	-	Add £21.32
1" - 32mm	£62.57	-	-	Add £31.20	Add £31.20	Add £8.34	Add £8.34	Add £39.64	Add £43.70	-	Add £25.18
<b>Trogamid Tube</b>											
3/8" - 16mm	£57.81	-	-	Add £20.53	Add £20.53	Add £7.00	Add £7.00	Add £30.27	Add £30.27	-	Add £13.75
1/2" - 20mm	£60.57	-	-	Add £24.11	Add £24.11	Add £7.34	Add £7.34	Add £31.46	Add £34.67	-	Add £15.91
3/4" - 25mm	£64.24	-	-	Add £24.11	Add £24.11	Add £7.79	Add £7.79	Add £31.90	Add £35.12	-	Add £21.32
1" - 32mm	£68.83	-	-	Add £31.20	Add £31.20	Add £8.34	Add £8.34	Add £39.64	Add £43.70	-	Add £25.18
<b>Polysulfon Tube</b>											
3/8" - 16mm	£70.59	-	-	Add £20.53	Add £20.53	Add £7.00	Add £7.00	Add £30.27	Add £30.27	-	Add £13.75
1/2" - 20mm	£72.69	-	-	Add £24.11	Add £24.11	Add £7.34	Add £7.34	Add £31.46	Add £34.67	-	Add £15.91
3/4" - 25mm	£77.09	-	-	Add £24.11	Add £24.11	Add £7.79	Add £7.79	Add £31.90	Add £35.12	-	Add £21.32
1" - 32mm	£82.60	-	-	Add £31.20	Add £31.20	Add £8.34	Add £8.34	Add £39.64	Add £43.70	-	Add £25.18

**FL - LONG PATTERN**

Tube Material	Base Cost	End Material/Float Type				End Material/Float Type				O-Ring Seals	
		PP/PVC	SS/PVC	PPM/PVC	SSM/PVC	PP/ABS	SS/ABS	PPM/ABS	SSM/ABS	EPDM	FPM
<b>PVC Tube</b>											
3/4" - 25mm	£74.25	-	-	Add £32.13	Add £32.13	Add £9.90	Add £9.90	Add £46.31	Add £46.31	-	Add £13.75
1" - 32mm	£85.93	-	-	Add £28.53	Add £28.53	Add £11.45	Add £11.45	Add £43.80	Add £43.80	-	Add £15.91
1 1/4" - 40mm	£115.13	-	-	Add £33.37	Add £33.37	Add £15.35	Add £15.35	Add £53.17	Add £53.17	-	Add £21.32
1 1/2" - 50mm	£135.99	-	-	Add £33.06	Add £33.06	Add £18.13	Add £18.13	Add £58.60	Add £58.60	-	Add £25.18
2" - 60mm	£182.71	-	-	Add £40.21	Add £40.21	Add £24.36	Add £24.36	Add £69.94	Add £69.94	-	Add £33.84
2 1/2" - 75mm	£317.87	-	-	Add £87.60	Add £87.60	Add £42.38	Add £42.38	Add £141.67	Add £141.67	-	Add £58.86
<b>Trogamid Tube</b>											
3/4" - 25mm	£78.70	-	-	Add £32.13	Add £32.13	Add £9.90	Add £9.90	Add £46.31	Add £46.31	-	Add £13.75
1" - 32mm	£90.23	-	-	Add £28.53	Add £28.53	Add £11.45	Add £11.45	Add £43.80	Add £43.80	-	Add £15.91
1 1/4" - 40mm	£118.58	-	-	Add £33.37	Add £33.37	Add £15.35	Add £15.35	Add £53.17	Add £53.17	-	Add £21.32
1 1/2" - 50mm	£130.95	-	-	Add £33.06	Add £33.06	Add £18.13	Add £18.13	Add £58.60	Add £58.60	-	Add £25.18
2" - 60mm	£190.02	-	-	Add £40.21	Add £40.21	Add £24.36	Add £24.36	Add £69.94	Add £69.94	-	Add £33.84
2 1/2" - 75mm	£330.55	-	-	Add £87.60	Add £87.60	Add £42.38	Add £42.38	Add £141.67	Add £141.67	-	Add £58.86
<b>Polysulfon Tube</b>											
3/4" - 25mm	£103.95	-	-	Add £32.13	Add £32.13	Add £9.90	Add £9.90	Add £46.31	Add £46.31	-	Add £13.75
1" - 32mm	£118.58	-	-	Add £28.53	Add £28.53	Add £11.45	Add £11.45	Add £43.80	Add £43.80	-	Add £15.91
1 1/4" - 40mm	£156.64	-	-	Add £33.37	Add £33.37	Add £15.35	Add £15.35	Add £53.17	Add £53.17	-	Add £21.32
1 1/2" - 50mm	£178.15	-	-	Add £33.06	Add £33.06	Add £18.13	Add £18.13	Add £58.60	Add £58.60	-	Add £25.18
2" - 60mm	£226.12	-	-	Add £40.21	Add £40.21	Add £24.36	Add £24.36	Add £69.94	Add £69.94	-	Add £33.84
2 1/2" - 75mm	£401.32	-	-	Add £87.60	Add £87.60	Add £42.38	Add £42.38	Add £141.67	Add £141.67	-	Add £58.86

\*Corzan CPVC and PP pricing available on request, please contact our valve department for further information

Tel: 01626 201092

Customer Services Tel: 0844 800 5509 Fax: 01543 471682







## DURAPIPE UK CONDITIONS OF SALE

## 1. DEFINITIONS:

'Seller' shall mean Glynwed Pipe Systems Limited, registered in England under number 1698059. 'Buyer' shall mean any company, organisation or individual to whom a quotation is offered, or whose order is accepted by the Seller.

## 2. CONDITIONS:

All offers, quotations, estimates, acceptances and contracts are subject to these Conditions of Business and any terms or conditions which any other person shall seek to impose or make part of any contract shall, so far as is inconsistent with these Conditions of Business, not apply unless expressly agreed by the Seller in writing. The headings in these conditions are for convenience only and shall not affect their interpretation.

## 3. QUOTATIONS, PRICE VARIATIONS AND MADE TO ORDER GOODS:

a) Any quotation given by the Seller is an invitation to the Buyer to make an offer only and no order of the Buyer placed with the Seller in pursuance of a quotation or otherwise shall be binding on the Seller unless and until it is accepted in writing by the Seller.

b) Unless stated otherwise, all quotations and published price lists are ex works, exclusive of VAT and shall remain valid for 30 days or such period as may be quoted but nevertheless the Seller may amend or withdraw any quotation by written or oral notice. Quotations may be varied if the Buyer makes variations in his specifications but see special conditions relating to Made to Order Goods.

c) Certain products are denoted 'MTO' in the Seller's published price lists. These products are Made to Order Goods and the Seller manufactures or procures these goods on a bespoke basis only. Where a Buyer has made an offer for 'MTO' products that the Seller has accepted in writing the Buyer forfeits their right to cancel their offer unless the Seller confirms in writing that it will accept cancellation by the Buyer. Where the Seller does not provide written confirmation of the Buyer's cancellation the Buyer remains liable for the full contractual value of all 'MTO' products. 'MTO' 'Call-off' orders must be taken within 12 months of the original order date.

## 4. STATEMENTS OR REPRESENTATIONS TO THE BUYER:

If any statement or representation has been made to the Buyer upon which the Buyer relies other than in the documents enclosed with the Seller's quotation, the Buyer must set out that statement or representation in a document to be attached to or endorsed on the order in which case the Seller may submit a new quotation.

## 5. DELIVERY - TIME:

a) Any period for delivery given at any time and in any manner by the Seller is an estimate only and is not binding on the Seller. Delivery periods are normally calculated from the later of:

- i) acceptance of order; or
- ii) where applicable, the receipt by the Seller of a detailed specification or drawings.

b) Time shall not be deemed to be of the essence of the contract. Failure by the Seller to meet any quoted delivery period for any part or the whole of the order shall not entitle the Buyer to rescind the contract or to claim damages of any nature.

c) The Seller will endeavour to comply with reasonable requests by the Buyer for postponement of delivery but shall be under no obligation to do so. Where delivery is postponed otherwise than due to default by the Seller the Buyer shall pay all costs and expenses including a reasonable charge for storage and transportation occasioned thereby and an extra charge for split delivery if applicable.

d) The Buyer will receive delivery of any consignment between the hours of 8.00am and 4.00pm Monday to Friday inclusive, unless otherwise agreed in writing. Cost incurred by the Seller arising from the Buyer's refusal to accept consignments within the agreed hours shall be borne by the Buyer.

## 6. DELIVERY AND RISK:

a) Except where stated to the contrary in the contract, delivery shall be made as follows:

- i) where the Buyer provides the transport, delivery shall be made ex the Seller's works;
- ii) where the Seller provides the transport, delivery shall be made to the premises of the Buyer, or the premises of the Buyer's customer or works site if the Buyer has requested delivery to be so made but where the Buyer has made such a request the Seller will make a first delivery to the Buyer's customer or works site as so much of the goods as is available for that delivery but subsequent deliveries will be made to the premises of the Buyer.

b) The Seller may at its discretion make partial delivery of orders and invoice the same.

c) Risk in the goods shall pass on delivery.

d) Where goods are sent FOB the Seller's responsibility shall cease when the goods are placed on board ship or aircraft without the need for the Seller to give notice to the Buyer and the provisions of Section 32(3) of the Sale of Goods Act 1979 shall not apply.

## 7. OWNERSHIP OF GOODS:

a) The goods shall remain the sole and absolute property of the Seller as legal and equitable owner until such time as the Buyer shall have paid to the Seller the contract price together with the full price of any other goods the subject of any contract between the Seller and the Buyer.

b) The Buyer acknowledges that until such time as the property in the goods passes to the Buyer he is in possession of the goods as a bailee and fiduciary agent for the Seller and the Purchaser shall store the goods in such a manner that they are clearly identifiable as the property of the Seller.

c) Until payment due under all contracts between the Buyer and the Seller had been made in full, in the event of sale of the goods by the Buyer:

- i) the Seller shall be entitled to trace all proceeds of sale received by the Buyer through any bank or other account maintained by the Buyer; and
- ii) the Buyer shall if requested by the Seller in writing to so assign its rights to recover the selling price of the goods from the third parties concerned. Such monies to be held separately by the Buyer as agent on behalf of the Seller.

d) The Seller may for the purpose of recovery of its goods enter upon any premises where they are stored or where they are reasonably thought to be stored and may repossess the same.

## 8. TERMS OF PAYMENT:

In the event of default in payment according to the agreed payment terms between the Seller and the Buyer - i.e. by the end of the month following the month of despatch of the goods the Seller shall be entitled without prejudice to any other right or remedy to suspend all further deliveries and to charge interest on any amount outstanding at the rate of 2% per month until payment in full is made (a part of a month being treated as a full month for the purpose of calculating interest).

## 9. SHORTAGES AND DEFECTS APPARENT ON DELIVERY:

a) It shall be the responsibility of the Buyer to inspect or arrange for an inspection of the goods on delivery whether the goods are delivered to the Buyer's premises or to the premises of the Buyer's customer or to a works site. If no such inspection is made the Buyer shall be deemed to have accepted the goods.

b) The Buyer shall have no claim for shortages or defects apparent on inspection unless:

- i) a written complaint is made to the Seller within three days of receipt of the goods specifying the shortage or defect; and
- ii) the Seller is within seven days of receipt of the complaint given an opportunity to inspect the goods and investigate the complaint before any use is made of the goods.

c) If a complaint is not made to the Seller as herein provided then in respect of such shortages or defects the goods shall be deemed to be in all respects in accordance with the contract and the Buyer shall be bound to pay for the same accordingly.

## 10. CLAIMS FOR DEFECTS NOT APPARENT ON INSPECTION:

a) The Buyer shall have no claim for defects not apparent on inspection unless the Seller is notified of defective workmanship or materials within twelve months from delivery of the goods. Provided that the goods have been installed and applied in accordance with any relevant recommendations made by the Seller, the Seller will at its option replace the goods or refund the net invoiced price in respect of the goods which have been shown to be defective. If the Seller does so supply substitute goods the Buyer shall be bound to accept such substituted goods in full satisfaction of the obligations of the Seller under the contract.

b) The Buyer shall in any event have no claim or set-off in respect of defects unless a written complaint is sent to the Seller as soon as the defect is noticed and no use is made of the goods thereafter or alteration made thereto by the Buyer before the Seller is given an opportunity to inspect the goods.

c) The Buyer is responsible for ensuring that the goods are fit for any particular purpose, and no warranty or condition of fitness for any particular purpose is to be implied into the contract.

## 11. LIABILITY:

Save as stated in Conditions 9 and 10 (and save in respect of death or personal injury resulting from the negligence of the Seller its servants or agents) the Seller shall not be liable for any claim or claims for direct or indirect consequential or incidental injury loss or damage made by the Buyer against the Seller whether in contract or in tort (including negligence on the part of the Seller its servants or agents) arising out of or in connection with any defect in the goods or their fitness or otherwise for any particular purpose or any act omission neglect or default of the Seller its servants or agents in the performance of the contract.

## 12. FORCE MAJEURE:

Notwithstanding anything herein contained neither the Buyer nor the Seller is to be held liable for any delay or failure to carry out the contract due wholly or in part to an act of God action by any Government whether British or foreign civil war strikes and/or lockouts wheresoever occurring fire trade disputes floods or unfavourable weather or any material becoming unavailable or irreplaceable (whether at all or at commercially acceptable prices) or any other circumstances beyond the control of the Seller.

## 13. SUB-CONTRACTING:

The Seller reserves the right to sub-contract the fulfilment of any order or any part thereof.

## 14. INSOLVENCY AND BREACH OF CONTRACT:

In the event that:

a) the Buyer commits any breach of the contract and fails to remedy such breach (if capable of remedy) within a period of thirty days from receipt of a notice in writing from the Seller requesting such remedy; or

b) any distress or execution is levied upon any of the goods or property of the Buyer; or

c) the Buyer offers to make any arrangements with or for the benefit of its creditors or (if an individual) becomes subject to a petition for a bankruptcy order or (being a limited company) has a receiver appointed of the whole or any part of its undertaking property or assets; or

d) an order is made or a resolution is passed or analogous proceedings are taken for the winding up of the Buyer (save for the purpose of reconstruction or amalgamation with insolvency and previously approved in writing by the Seller) the Seller shall thereupon be entitled without prejudice to its other rights hereunder forthwith to suspend all further deliveries until the default has been made good or to determine the contract and any unfulfilled part thereof or at the Seller's option to make partial deliveries. Notwithstanding any such termination the Buyer shall pay to the Seller at the contract rate for all the goods delivered up to and including the date of termination.

## 15. INDUSTRIAL PROPERTY RIGHTS:

If goods supplied by the Seller to the Buyer's design or specifications infringe or are alleged to infringe any patent or registered design right or copyright the Buyer will indemnify the Seller against all damages, costs and expenses incurred by the Seller as a result of the infringement or allegation. The Buyer will give the Seller all possible help in meeting any infringement claim brought against the Seller.

## 16. BUYER'S ERROR IN ORDERING:

In the event the Buyer orders incorrectly the Seller will be under no obligation to the Buyer to rectify or assist in rectifying the error.

## 17. LAW AND JURISDICTION:

The contract shall be subject in all respects to English Law and to the jurisdiction of the English Courts.

quotes@tfpes.co.uk

Durapipe UK reserves the right to modify the details in this publication as products and specifications are updated and improved. The content of this publication is for general information only and it is the user's responsibility to determine the suitability of any product for the purpose intended.

For further information on all Durapipe UK products and services contact our Customer Services Department as detailed below.

**Customer Services**

Tel: **0844 800 5509**

Fax: **01543 471682**

Durapipe UK is a trade name of Glynwed Pipe Systems Ltd. Company Number 1698059.

**Durapipe UK**

Swaffield Park

Hyssop Close

Cannock

Staffordshire

WS11 7FU

United Kingdom

Tel: +44 (0)1543 471680

email: [enquiries@durapipe.co.uk](mailto:enquiries@durapipe.co.uk)

web: [www.durapipe.co.uk](http://www.durapipe.co.uk)

Twitter: [@DurapipeUK](https://twitter.com/DurapipeUK)

**Distributor**

04900015 August 2018

 **Durapipe UK**  
innovators in plastic pipework

**Tel: 01626 201092**